2 CENTS PAY NO MORE!

Chicago Daily Tribune

THE WORLD'S GREATEST NEWSPAPER

FINAL ★ ★

VOLUME XCVI.—NO. 218 [REG. U. S. PAT. OFFICE COPYRIGHT 1937 BY THE CHICAGO TRIBUNE.] SATURDAY, SEPTEMBER 11, 1937.—30 PAGES THIS PAPER CONSISTS OF TWO SECTIONS—SECTION ONE * PRICE TWO CENTS IN CHICAGO AND SUBURBS ELSEWHERE THREE CENTS

WAR ON UNDERSEA PIRATES

URGE CONGRESS TO GIVE SEAWAY NEEDED WATER

Bill Would Increase Lake Diversion.

[Chicago Tribune Press Service.]

Washington, D. C., Sept. 10.—[Special.—Hearings will be conducted by the house rivers and harbors committee soon after congress convenes in January on a bill to direct the war department to withdraw, in addition to domestic pumpage, 5,000 cubic feet of water per second from Lake Michigan to make the Illinois waterway commercially useful.

Although Chairman Joseph J. Mansfield [Dem., Tex.] of the rivers and harbors committee said that hearings would be ordered on the bill, introduced Aug. 20 by Representative Claude V. Parsons [Dem., Ill.], he pointed out that the war department had reported adversely on a similar measure introduced by Representative James McAndrews [Dem., Ill.].

Has Support of Valley.

The Parsons bill is sponsored by the Mississippi Valley association and indorsed by the Chicago Association of Commerce. It is supported enthusiastically by the Illinois delegation in congress and by other senators and representatives from the middlewest on the ground that a diversion of 5,000 cubic second feet of water at Chicago is essential to the navigation requirements of the lakes-to-gulf waterway. More than 100 million dollars has been expended by Illinois and the federal government on the Illinois waterway link of this route.

The Roosevelt administration has persistently opposed any modification of the withdrawal limitations imposed by the decree of the United States Supreme court in 1930. Under this decree diversion at Chicago, in addition to domestic pumpage, which averages about 1,700 cubic second feet, must be reduced from 5,000 to 1,500 cubic second feet on Dec. 31, 1938.

The Supreme court's decree was based on the requirements of sanitation and not upon navigation, the waterway not having been opened to navigation until four years later, and the court specifically pointed out that congress had the right to regulate the flow of water in the interests of navigation.

Treaty Rejected.

The Roosevelt administration, however, sought to incorporate the limitations of the court's decree in the supreme law of the land by the St. Lawrence waterway treaty with Canada. This treaty was rejected by the senate, which refused to surrender sovereignty over Lake Michigan, a wholly domestic water, but the administration for two years has been negotiating a new treaty said to contain the same 1,500 cubic second feet limitation.

In a letter to Chairman Mansfield of the rivers and harbors committee, on Aug. 7, Secretary of War Harry H. Woodring opposed the McAndrews bill.

"As congress has directed the prosecution of a project for the improvement of the Illinois river to provide a commercially useful waterway without the need for an increase in the diversion of water from the Great Lakes beyond that ordered by the decree of the Supreme court, and as this work is now under way," Woodring wrote, "there is no apparent necessity to authorize the state of Illinois to increase this diversion to 5,000 cubic feet per second."

Refers to Engineer's Report.

Woodring referred to the report of Dec. 7, 1933, in which Maj. Gen. Edward M. Markham, chief of the army engineers, found that, with the construction of two locks and dams at La Grange and Peoria and the completion of a lock and dam at Alton, in the Mississippi river below the mouth of the Illinois, the diversion of 1,500 cubic feet per second, plus domestic pumpage, would be sufficient "to meet the needs of a commercially useful waterway in the Illinois river."

Gen. Markham's predecessor, Maj. Gen. Edgar B. Jadwin, maintained that an ultimate minimum diversion of 5,000 cubic feet per second would be required to meet the needs of navigation in the important Illinois link of the Lakes-to-Gulf waterway.

Iowa Legislator Run Over by Binder on His Farm Dies

Carroll, Ia., Sept. 10.—(AP)—State Representative A. H. Paumhover, 43, Carroll county Democrat, died today of injuries suffered Monday when he was run over by a binder on his farm.

CUBS BEAT CARDS, 11 TO 0; GIANTS LOSE TO BEES, 2-1

The Cubs defeated the Cardinals, 11 to 0, yesterday at Wrigley field, thereby gaining a game on the first place Giants, who lost to the Boston Bees, 2 to 1. The Cubs are now two games behind. Score:

St. Louis	000	000	000—	0	6	1
Chicago	300	120	23*—	11	14	0

Batteries—Weiland, Harrell, Haines and Ogrodowski; Carleton and Hartnett.

The White Sox were not scheduled yesterday. They open a battle for second place with the Detroit Tigers in a double-header here today.

Details on sports pages.

NEWS SUMMARY of The Tribune

[And Historical Scrap Book.]

Saturday, September 11, 1937.

FOREIGN.

Nine powers reach agreement in principle on international naval patrol to end submarine piracy. Page 1.

Nazis entertain foreign envoys at party rally, but keep close watch on them; curbing of attacks on democracies relieves guests. Page 1.

Franco forces closing in on all sides of Gijon; surrender of seaport believed near. Page 2.

WASHINGTON.

Congress to hold hearings on bill to increase lake diversion to help Illinois waterway. Page 1.

Capital surprised to learn postoffice mural in Eskimo dialect urges Porto Ricans to "change chiefs." Page 7.

DOMESTIC.

Scientists today begin climb of Grand canyon plateau never explored by man. Page 1.

Use of shells drugged to make enemy faint suggested as humane warfare. Page 1.

Labor board may order dissolved firm to resume business to bargain with former employés. Page 8.

Green, head of A. F. of L., assails C. I. O. as ally of communists; charges it hopes to form labor party. Page 8.

LOCAL.

Young technician ends his life in homemade electric chair. Page 1.

County tax collections 19% better than at this time last year. Page 3.

Eighteenth infantile paralysis victim dies; 12 more stricken. Page 4.

Well, well! A truck driver wins THE TRIBUNE's daily prize for polite motoring. Page 5.

Study reveals Boston's rapid transit system leads those in Chicago, New York, and Philadelphia. Page 6.

Federal income tax agents get data on Cook county gambling from Courtney. Page 8.

Ex-President Hoover confers with Illinois Republican leaders. Page 8.

Last of August Illinois old age pension checks to be in mails in two days. Page 12.

SPORTS.

Football practice begins at Notre Dame and Western conference schools. Page 17.

White Sox play two games with Tigers today. Page 17.

Field of 14 will compete at Hawthorne for $15,000 and gold cup. Page 17.

Flanagan sets U. S. record in 440 yard swim. Page 17.

Budge and Von Cramm to meet today in finals of United States tennis singles. Page 17.

Indians whip Tigers, 6 to 5. Page 19.

EDITORIALS.

Birds of a Feather; Study in Blue and Silver; Prosperous Wheat Growers; Congratulations, Rock Island. Page 10.

FEATURES.

Book news and reviews. Page 12.

Crossword puzzle. Page 12.

News of society. Page 13.

Movie review. Page 13.

Radio news and programs. Page 20.

Deaths and obituaries. Page 20.

Experimental farms diary. Page 23.

FINANCE, COMMERCE.

Stocks plunge to new lows for year on selling wave. Page 21.

Federal crop report reduces earlier estimate on corn crop. Page 21.

July pork imports set high record; exports new low mark. Page 21.

Steel mill pay rolls for 6 months rise 46 per cent. Page 21.

Brunswick-Balke-Collender votes 50 cent special dividend. Page 21.

Freight loadings total 804,633 cars, second best week of year. Page 21.

French franc slumps again; near all-time low mark. Page 21.

Wheat declines on reports of Russian sales, break in stocks. Page 23.

Want Ad index. Page 24.

Average net paid circulation
AUGUST, 1937
THE CHICAGO TRIBUNE
DAILY in excess of 800,000

POMP OF HITLER SHOWN ENVOYS OF DEMOCRACIES

Guests Kept Under Close Guard.

BY SIGRID SCHULTZ.

[Chicago Tribune Press Service.]

NUREMBERG, Germany, Sept. 10.—Heavily guarded, diplomatic representatives of the three great democracies, the United States, Great Britain, and France, made their first appearance in an annual rally of the German Nazi party in Nuremberg today. They came at the personal invitation of Reichsfuehrer Adolf Hitler.

The visiting diplomats, including more than forty altogether, were here only for the day, and Schutz Staffelmen [picked Hitler guards] were working overtime to keep non-Nazis and foreigners away from the guests. Guards barred the gates to the railroad yards where the sleepers of the "diplomatic train" were parked, trying to prevent anybody from entering, and chiefs of the Schutz Staffel cross-examined all visitors.

U. S. Official Ignores Guard.

Prentiss B. Gilbert, American charge d'affaires, ignored the restrictions and gayly chatted with his American friends, with the guards standing stolidly in the background.

Sir Neville Henderson, British ambassador, obeyed the pleas of the Schutz Staffel not to see visitors this evening, strengthening the rumor that he was most eager to please the Nazis.

It was a triumph for Hitler when this afternoon he shook hands with representatives of the most powerful democracies and other diplomats who thus accepted the Nazi assertion that "the Nazi party is the state and the state is the party."

The only members of the Berlin diplomatic corps absent were the dean of the corps, Cesare Orsenigo, papal nuncio to Berlin, who sent word he was ill; the soviet Russian ambassador, and the ministers of Norway and Peru.

Hitler Gives a Tea.

Great efforts were being made to give the diplomats a good time. Rudolf Hess, Hitler's deputy leader of the Nazi party, gave a luncheon for them at the medieval castle topping Nuremberg.

Hitler himself gave a tea in the ballroom of his hotel. He welcomed the diplomats formally and the French ambassador thanked him for the hospitality extended on the diplomatic train, which he named the "train of good will." Stationed out in the lumber yards on the outskirts of Nuremberg, the train lacks the comfort to which the diplomats are accustomed.

Tonight the diplomats witnessed a colorful demonstration of 110,000 party functionaries in Zeppelin field, where the army again displayed the witchery of its camouflaged searchlights. Powerful violet colored rays of 154 searchlights were trained skyward to form a gigantic cathedral of light in the cool night atmosphere. Other searchlights picked out golden eagles on the flagstafs and flags moving into the field were carried in dense columns which resembled streams of molten gold.

Avoid Embarrassing Speeches.

The speeches of Robert Ley, leader of the Labor front, and Reichsfuehrer Hitler lacked their customary ardor. In honor of the diplomats, who had been assured that attacks on democracies such as were made at the rally yesterday would be avoided, denunciation of democracies was missing. This was a great relief to the British ambassador, who had been negotiating for weeks with the German foreign office for assurance that embarrassing scenes would be avoided if he and his American and French colleagues came to Nuremberg.

Hitler, in his cathedral of light, struck a religious note, telling his countrymen: "The Almighty will continue to bless us, since we fight for higher right and a higher human code. I can look quietly into the future.

"Youth is growing up in our faith. Nazi Germany will not be overrun either from abroad or at home. Our strength is our greatest contribution to peace because it is a warning to those in Moscow who try to set the world on fire.

"Germany has set herself to great tasks. Their accomplishment will take decades or generations. We wish

[Continued on page 6, column 5.]

THE PAPER HANGER TAKES ON A BIG CONTRACT

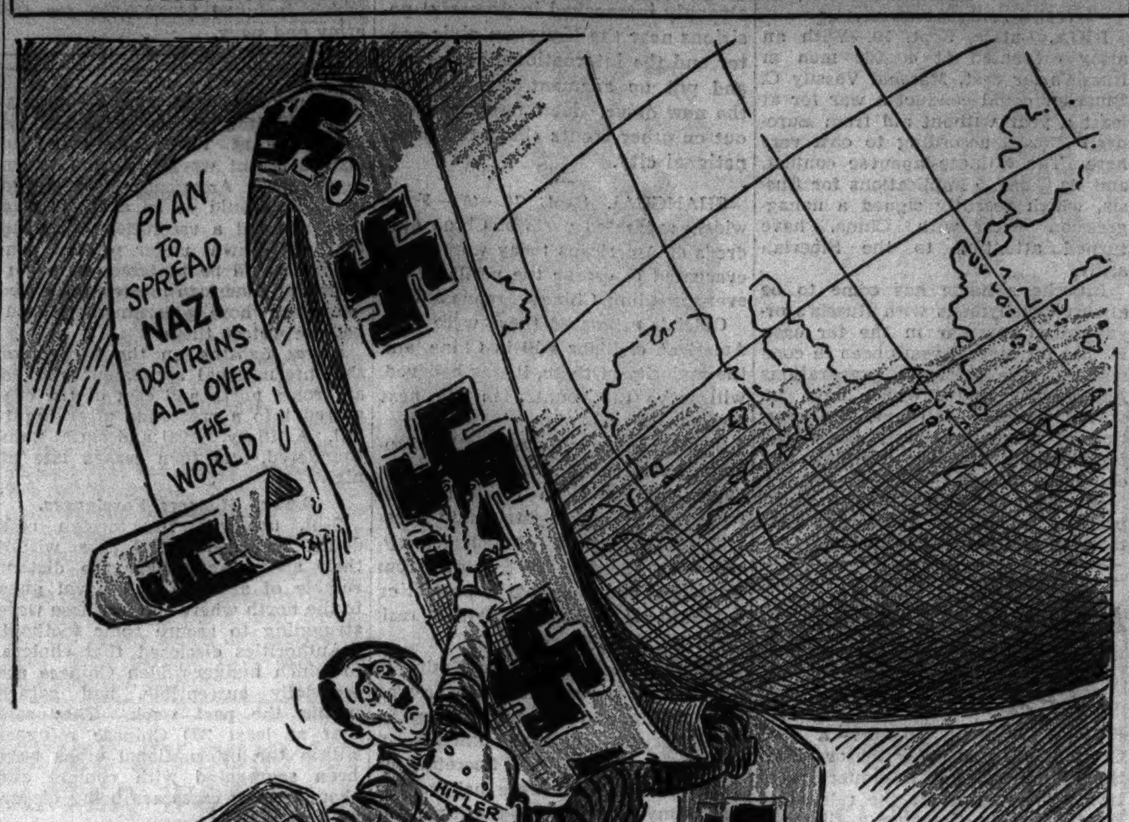

Climb Plateau Today No Man Ever Explored

Grand Canyon, Ariz., Sept. 10.—(AP)—A party of scientists tomorrow will begin an ascent to Shiva temple—towering plateau in the Grand canyon never visited by man—in search of wild life species believed isolated in the "lost forest" for untold centuries.

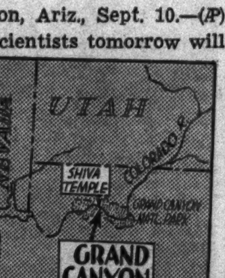

Location of Shiva temple.

Dr. Harold E. Anthony, curator of mammalogy of the American Museum of Natural History, New York, organized the scientists here tonight. They will leave by plane in the morning for the north rim of Grand canyon.

Then they will proceed afoot up precarious cliffs separating the ancient wooded areas from the mainland.

Dr. Anthony believes Shiva temple was separated from the mainland "anywhere from 20,000 to 200,000 years ago." Animals living on the plateau at the time, he predicts, have propagated and still exist, but have adapted themselves to changing conditions.

Not Expecting Spectacular.

"We are not expecting the spectacular," Dr. Anthony said, "but are in search of biological information that is of value to the museum. If we find animal life, we expect it to be similar to that found on adjacent rims of the canyon."

The principal purpose of the expedition is to "find out what adaptations were necessary to enable such animals to live on isolated plateaus."

If the party reaches Shiva temple Dr. Anthony and another group led by Walter A. Wood Jr. of the American Geographical society will endeavor to scale Wotan throne, another isolated plateau nearby which scientists believe never has been visited by man.

Once they reach the "mystery plateau," the scientists plan to keep in touch with the outside world by portable radio through the national park service's stations on the canyon.

Plane Will Drop Food.

Miss Amy Andrews, New York, who will pilot the group to the north rim tomorrow, plans to fly over Shiva temple and drop food to the scientists after they reach the one and one-half mile high plateau. The heavily wooded area makes it impossible for a plane to land, Dr. Anthony said.

Anthony and Woods arrived today from New York. Other members of the party are Morehead Patterson, New York, who is financing the expedition; George B. Andrews, son of Director Ray Chapman Andrews of the museum; James B. Shackelford, Los Angeles, photographer for the party; M. R. Tillotson, superintendent, and Edwin D. McKee, chief naturalist, respectively, of Grand Canyon National park.

War Maps to Keep

On the back page are presented two large scale maps of the Chinese-Japanese war, together with more pictures from the battle scenes. One map shows the entire theater of war in North China and Shanghai. The other map details the Shanghai area, now the scene of the fiercest fighting. Readers are urged to preserve both as a guide to war news.

A PLACID GOAT BEFOGS CASE OF TIPSY MOTORIST

A goat saved Larry Radkewicz of 6901 West Roosevelt road, Berwyn, from a possible jail sentence yesterday for driving while intoxicated. Policeman Theodore Lambert of the Albany Park station testified before Judge J. M. Braude in the Safety court that he arrested Radkewicz at Belmont and Kimball avenues early in the day after the police radio bulletined a minor trafic accident there.

Lambert testified that Radkewicz was intoxicated, but said he could not smell his breath. "Why not?" demanded Assistant State's Attorney John Phillips. "He had a goat in the back of his car," the policeman explained. "I couldn't smell anything but the goat."

Judge Braude then placed Radkewicz on probation for six months and ordered him not to drive his car during a similar period.

GIRL, 4, LOST IN OZARK WILDS 4 DAYS IS FOUND

Oak Grove, Ark., Sept. 10.—(AP)—Four year old Florence Jackson, lost in the Ozark mountain country for four days, was found alive today seven miles from where she became lost last Monday. The child, her clothing stripped from her body, stumbled into a farmhouse in Missouri 20 miles north of here. Sherif Tom Morris, who directed 700 men in a search for the girl, said she had been reunited with her parents, Mr. and Mrs. Arthur Jackson, Chelsea, Okla.

Propose Drug Shells to Put Foes in Faint

Rochester, N. Y., Sept. 10.—(AP)—Making warfare less barbarous with acetyl choline, a drug that may cause instant fainting of enemy soldiers, was suggested as a possibility at the American Chemical society here today.

Acetyl choline is one of the most active chemicals known. The most minute quantity, when injected into the blood stream, causes a remarkable lowering of blood pressure. Fainting results.

Recovery is rapid, unless measures are taken to delay it, and there are afterward no ill effects. Where used in combat, acetyl choline would stop virtually all deaths, serious wounds and most of the pain.

Could Capture Enemies.

Yet it would be an effective weapon for it appears possible to use it so that enemies would drop inert, unconscious and open to capture in large numbers.

One grain of this chemical is enough to reduce the blood pressure of one billion six hundred ninety million cats. One grain would be enough to affect the blood pressure of an army of more than one million men.

There is an apparently feasible method of getting it into the enemy's blood. It cannot be used as a gas, but because of its potency it can be fired in artillery shells.

Scratch Is Sufficient.

These would be shells of a porous, tile-like material, in which the acetyl choline would be impregnated. They would be "splinter shells," designed to burst, on explosion, into small splinters.

Even a small scratch by such a splinter would be sufficient to cause almost instant fainting. If the scratch contained only acetyl choline the soldier would revive in a minute or two.

Acetyl choline possesses some of the essential properties for combat.

Boy Sees for the First Time on 16th Birthday

It was a happy birthday yesterday for Max Palmer, 16 years old, of Homer, Ill., for he could see for the first time. The Illinois Charitable Eye and Ear infirmary announced that Max, afflicted since birth with cataracts which made him almost blind, now can distinguish objects with the aid of strong glasses. He underwent two years of treatment and several operations by clinic physicians. One of them, Dr. Thomas D. Allen, said that such successful cases are not unusual.

Ends Own Life in Homemade Electric Chair

Bertram Braucher, 27 years old, a student at the Chicago Technical college, ended his life yesterday in a home made electric chair in his room at 548 Pine avenue. His studies in physics and electricity gave him the technical knowledge necessary to rig up an effective death device.

The young man knew that the 110 volts of the electric light system was not sufficient to insure instant death. Therefore he obtained a transformer from an old radio set which would boost the current to a voltage high enough to kill quickly.

Fixes Death Terminals.

Then he took two strands of naked copper wire. Attaching these to the terminals of the transformer he wound the end of one wire around his left wrist. The other he wound round his naked right ankle.

As a feed to the transformer he used a length of heavily insulated electric cord with a plug which would fit a wall socket. When these preparations were concluded he lay down on his bed as his electric chair.

The electric socket in the wall was close at hand. Taking the plug on his feed line in one hand he reached over his shoulder and thrust the two prongs in the wall socket. With the first contact the deadly current surged through his body.

Body Found by Mother.

It was thus that he was found, stretched in death with the voltage still passing through his limbs, by his mother, Mrs. Ralph Braucher, at 6 o'clock last evening. She later told police that her son had gone to his room, which was a combined study and home laboratory, two hours before.

The youth, as he stated in a two and a half page note left for his parents, had devoted considerable thought to the taking of his life. In addition to his last message he had taken precautions that no other person would be injured.

The precautions consisted of two warning cards he had printed. One of these was tied to the electric plug over his head. It bore the message: "Pull out this plug before touching me." The second card was attached to the transformer case and it read: "Danger, high voltage." His directions were followed.

Note Explains Deed.

The note which his mother found mentioned family discords and accused himself of laziness and of wasting his opportunities. He begged his parents for forgiveness and said that his act was not one of sudden impulse.

His father, Ralph W. Braucher, research engineer for the state planning commission, said that his son had twice before attempted suicide within the last year, once by taking poison and once by electrocution.

Braucher also said his son had been worrying constantly in recent months because he was unable to find work so that he could complete a course in air conditioning he had

[Continued on page 6, column 2.]

THE WEATHER

SATURDAY, SEPTEMBER 11, 1937.

Sunrise, 6:26; sunset, 7:07. Moon sets at 10:40 p. m. today. Saturn and Venus are morning stars. Jupiter and Mars are evening stars.

CHICAGO AND VICINITY: Fair today and tomorrow, moderate temperature; moderate north to northeast winds today.

ILLINOIS: Fair today and tomorrow; somewhat warmer northwest today; moderate temperature tomorrow.

TRIBUNE BAROMETER.

TEMPERATURES IN CHICAGO

For 24 hours ended at 2 a. m. Sept. 11:

MAXIMUM, 4 P. M. 80

MINIMUM, 2 A. M. 62

3 a. m.	68	Noon	70	8 p. m.	71
4 a. m.	69	1 p. m.	77	Unofficial—	
5 a. m.	70	2 p. m.	78	9 p. m.	69
6 a. m.	69	3 p. m.	79	10 p. m.	68
7 a. m.	69	4 p. m.	80	11 p. m.	66
8 a. m.	69	5 p. m.	78	Midnight	65
9 a. m.	72	6 p. m.	76	1 a. m.	64
10 a. m.	75	7 p. m.	73	2 a. m.	62
11 a. m.	71				

For 24 hours ended at 7:30 p. m., Sept. 10:

Mean temperature, 74; normal, 67; excess for September, 54 degrees; excess since Jan. 1, 225 degrees.

Precipitation, .31 of an inch; deficiency for September, .48 of an inch. Total since Jan. 1, 20.02 inches; deficiency since Jan. 1, 3.78 inches.

Highest wind velocity, 23 miles an hour, from the west at 6:52 p. m.

Barometer, 7:30 a. m., 29.79; 7:30 p. m., 29.64.

Relative humidity, 7:30 a. m., 75; 1 p. m., 78; 7:30 p. m., 77.

Sept. 11, 1936:

Maximum temperature, 91; minimum, 67; mean, 79; partly cloudy; precipitation, 1.31 inches.

[Official weather table on page 24.]

ASK 9 NATIONS TO JOIN PATROL OF SHIP LANES

Russian Objections May Wreck Scheme.

GENEVA, Sept. 10.—(AP)—The Mediterranean conference in nearby Nyon, warned that failure of the gathering to halt submarine "piracy" might lead to an armed clash between Italy and Russia, reached an agreement in principle tonight for an international warship patrol.

Italy, which Russia has accused of sinking soviet merchantmen, will have the chance to put down any possible outlaw torpedoings in the Mediterranean under the agreement.

Italy will be asked to police with its warships a zone in the sea while other navies patrol other zones to sink "pirate" submarines on sight.

British and French warships, under the plan, will survey the western Mediterranean, while other zones will be allocated to other Mediterranean powers.

Propose to Sink U-Boats.

The agreement, as reached so far, has been submitted to all participating governments for approval and informed sources said it was hoped with confidence a complete protocol would be agreed upon by tomorrow night. Nine governments are participating in the conference. Germany, Italy, and Albania were not represented.

The general objects of the international patrol of the Mediterranean were given as:

1. To deal with violations of international law by sinking piratical submarines at sight.

2. To discourage all illegal submarine activities through organized control.

A British spokesman said the protocol provides international organization of naval forces "to end definitly an intolerable situation."

PARLEY MAY FOUNDER

BY EDMOND TAYLOR.

[Chicago Tribune Press Service.]

GENEVA, Sept. 10.—The nine power Mediterranean conference which opened at nearby Nyon this afternoon already has run into high seas and seems likely to founder before it reaches port.

The Russian delegation, after earlier in the day having threatened to use force to halt submarine piracy in the Mediterranean, charged tonight that the French-British plan for suppressing such piracy is aimed to legalize it instead of suppressing it, and virtually is equivalent to granting Gen. Francisco Franco, Spanish rebel leader, belligerent rights for blockade purposes.

Plan Restricted Ship Lanes.

Russia already has publicly accused Italy of being responsible for the U-boat attacks, in which two Russian ships have been sunk, and has demanded indemnity from Premier Mussolini's government. As a result of the Russian charges, Italy, and consequently its two allies, Germany and Albania, refused to attend the Nyon conference.

Under the French-British plan, a merchant ship would be advised to follow regular ship lanes which would be patroled by destroyers of the Mediterranean powers. The British and French would control the western zone and other powers, including Russia, the eastern zone. A special zone would be created for Italy to patrol.

The joker in this, according to the Russian delegation, is first, that no effective measures are proposed for dealing with submarines which may pop up outside of these rather limited zones, and second, that Gen. Franco and the Italian submarines will be able to continue sinking ships even in the patroled zones.

Parley Veiled in Secrecy.

As the draft is now worded, the bolsheviks said, collective reprisals would be taken only against submarines which sink ships without giving passengers and crews time to take to boats in violation of the London submarine accord of 1936. If submarines observe the niceties of international law in carrying out attacks, they will be considered lawful belligerents and not pirates, according to the Russians.

Any fleet will, of course, be free to protect its own merchant ships from these "humanitarian attacks," but will not be obliged to defend the shipping of other countries.

Since all the vital activities of the conference are carried on in strict secrecy, it is impossible to confirm

the Ru[illegible] ... [illegible] it is certain, however, th[illegible] is going on. Yvon Delbos, French foreign minister, and Capt. Anthony Eden, British foreign secretary, were besieged all evening in the Hotel Debergues by delegates of the smaller Mediterranean powers, who wanted to know just what the French and British are driving at.

Seek to Rush [illegible] Through.

The conference will resume tomorrow afternoon. The French and British obviously are trying to rush the plan through and wind up the conference before the league of nations council takes up the Spanish question on Tuesday.

If they are successful in this, they probably will be able to block a public hearing of Spain's complaints against Italian and German intervention by saying that the naval phase of this intervention, which is the most important, already has been dealt with by the Nyon conference.

The Russians, naturally, are trying to frustrate this strategy and force public debate both on land intervention and "piracy." Maxim Litvinov, soviet foreign commissar, was able to get in a few stabs before the Nyon conference went into secret session this afternoon when he made a vigorous speech declaring that while Russia would do its best to make the conference a success, it placed little hope in it and was prepared to defend its own shipping by its own fleet.

Litvinov Waxes Sarcastic.

Litvinov remarked that piracy was a well known thing, but that this was the first case of "state piracy" ever seen. He said sarcastically that every one knew what state is guilty of this piracy, "but, of course, it was not permitted to name it in this gathering."

Delbos and the other delegates squirmed uncomfortably during the fiery bolshevik's speech, but it was only a small part of what the Russians have on their minds. The rest was quickly hushed up in the secret session, from which little so far has leaked—except through the Russians themselves, who were giving their own versions to correspondents since they were not allowed to air their grievance in public.

It was learned that the British and French diplomatic representatives in Berlin and Rome expressed their regrets to the two dictator governments today that the conference could not be postponed to enable then to attend, saying that the matter was too urgent to allow delay.

Italy Defies Soviet Threat.

ROME, Sept. 10.—(AP)—A high official of the Fascist régime indicated tonight that Italy would strike back if soviet Russia put into effect anti-Italian reprisals in the Mediterranean.

Referring to the strong hint given at the Nyon conference by soviet Foreign Commissar Maxim Litvinov that Russia would act against Italy if submarine attacks in the Mediterranean do not cease, this official said: "This would be an aggression with which we would know how to deal."

Believes Submarine Was Sunk.

CARTAGENA, Spain, Sept. 10.—(AP)—Spanish government gunners today believed they had sunk an unidentified submarine off the coast near this government-held Mediterranean port. Shore batteries opened fire when the submarine appeared. Later oil was seen on the surface.

FRANCO FORCES CLOSE IN ON ALL SIDES OF GIJON

Internal Troubles Hastening Fall of Seaport.

HENDAYE, Franco-Spanish Frontier, Sept. 10.—(AP) Internal troubles like those which forced the surrender of Santander last month were reported in insurgent dispatches tonight to be hastening the fall of Gijon, last government held seaport on the Bay of Biscay coast.

Crowds were said to have marched in Gijon streets, demanding early capitulation to the offensive of Insurgent Gen. Francisco Franco, which is closing in on all sides.

Insurgent planes carrying propaganda as well as bombs flew over Gijon. First they bombed the port of Gijon and other coastal objectives and then again flew over to distribute thousands of proclamations urging the people of Gijon to abandon resistance.

Last Government Stronghold.

Insurgent communiques said that Franco's offensive to eliminate the last government patch from the map of northwestern Spain was progressing favorably.

Insurgents declared they had broken government resistance in the high Europa mountain sector, key point in the defenses of Gijon, after fifteen hours' bitter fighting. The defense lines broke and fled after furious hand to hand combat on mountain trails more than 1,000 feet above the sea.

The latest advances brought insurgent artillery within easy range of the historic peak of Covadonga, held by Asturian miners who form the backbone of Gijon's defense.

Prepare New Attack.

Navarrese and Castilian brigades under Franco were reported preparing to attack Mount Covadonga, forty miles east and slightly south of Gijon, or to move around it and drive toward Cangas de Onis, which would give them control of the roads to Ribadesella and Villaviciosa.

The insurgent column advancing along the coast was reported approaching Ribadesella, fifty miles east of Gijon.

Bomb Government Held Town.

PERPIGNAN, France, Sept. 10.—(AP)—Two insurgent planes subjected the Spanish government held town of Portbou today to one of the most violent bombardments it has experienced. As night fell it was feared the populace of the small community on the east coast of Spain had suffered many casualties from the ten minute rain of bombs.

Report Russian General Slain.

SARAGOSSA, Spain, Sept. 10.—(AP)—The Spanish insurgent press said today that "the Russian general, Limando Mikailov," was killed while commanding a government international brigade on the Aragon front.

Soviet's Key Man

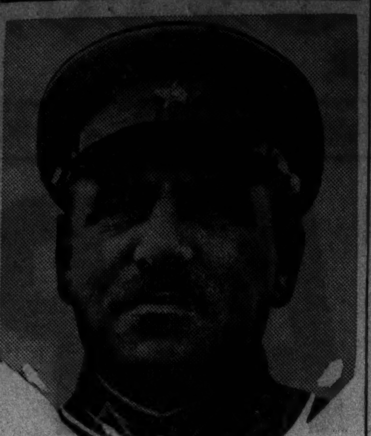

[Associated Press Photo.]

Marshal Vassily C. Bluecher, commander of army of 400,000 in eastern Siberia.

[Chicago Tribune Press Service.]

RIGA, Latvia, Sept. 10.—With an army estimated at 400,000 men in Russia's far east, Marshal Vassily C. Bluecher could conduct a war for at least a year without aid from European Russia, according to observers here. The Chinese-Japanese conflict, and its possible implications for Russia, which recently signed a nonaggression pact with China, have turned attention to the Siberian army.

Bluecher's name has come to be almost synonymous with Russia's organization for war in the far east. He has for several years been in command of the extensive preparations for conflict there, which have involved building railways, the creation of adequate supply bases and fortifications and the training and equipping of men.

Bluecher is termed by the soviet press as "one of the Red army's most talented and beloved commanders."

RED CROSS AIDS DAHL, HELD BY SPANISH REBELS

GENEVA, Sept. 10.—(AP)—A Red Cross officer said today the organization's international headquarters is trying to arrange for the release of Harold E. Dahl, Champaign, Ill., aviator held prisoner by Spanish insurgents.

The officer said headquarters had received a letter from Dahl's wife asking Red Cross intervention. Insurgent Generalissimo Francisco Franco promised Mrs. Dahl her husband would be released in exchange for any insurgent aviator held captive by Spanish government forces.

The promise, together with instructions of the Spanish government to turn the matter over to the Red Cross, made the release of Dahl virtually certain, the officer said.

OCEAN SHIP MOVEMENTS.

Arrived.	At.	From.
Europa	New York	Bremen
Hamburg	New York	Hamburg
Kungsholm	New York	Gothenburg
Rex	Gibraltar	New York
Bremen	Southampton	New York
Pres. Roosevelt	Havre	New York
La Fayette	Havre	New York
North. Prince	Buenos Aires	New York
Sailed.	**From.**	**For.**
Amer. Trader	New York	London
Washington	Havre	New York
Drottingholm	Gothenburg	New York

AMERICANS FLEE TO SHIP AS JAP PLANES RAID CITY

Mass Evacuation Begins from Interior Points.

BULLETIN.

SHANGHAI, Sept. 11 (Saturday).—(AP)—Japanese forces north of besieged Shanghai launched a new offensive early today, using the heaviest cannon yet to thunder in the fighting. Chinese troops were strongly intrenched in powerful positions near the Kangwan civic center and the international race track and put up adamant resistance to the new drive. New fighting broke out on other fronts about the international city.

SHANGHAI, Sept. 10.—(AP)—From widely separated parts of China hundreds of Americans today were being evacuated to escape the perils of the ever-spreading Chinese-Japanese war.

Officials estimated there were 7,000 American civilians still in China, and the majority of these, it was believed, will leave the country in the next few weeks.

Swatow today suffered another Japanese air raid, the second in as many days, and American residents took refuge on the naval patrol ship Asheville in the harbor. British destroyers were speeding to Swatow from Hongkong and Shanghai to protect or evacuate, if necessary, British residents.

Yanks Flee Hankow on Train.

Hopes for an early end to the war were fading, and the constant urging of American consular officials in China and the advice of Secretary of State Cordell Hull were believed to have convinced most of the American citizens still here they would have to depart. Many American missionaries, however, refuse to leave.

Many Americans left Hankow, great port of the middle Yangtze, by rail today for Canton, praying that Japanese air bombers would spare their train. With the Yangtze blocked to shipping by Chinese barriers below Nanking the newly opened Hankow-Canton railway offers the only feasible means of escape from the Hankow area, where Americans remaining were estimated at 1,200.

Many Americans also left Kuling, Kikungshan, Tsingtao, Peitaho, Amoy, Foochow, and Swatow. One hundred and twenty-five Americans at Mokanshan, hill resort in Chekiang province, will be brought out to Shanghai as soon as transportation is available.

2,000 Remain in Shanghai.

Two thousand American civilians remain in Shanghai, mostly business men and their families. Nearly all of these plan to remain, if possible, refusing to abandon their businesses.

The United States Chamber of Commerce at Tientsin, meeting to discuss recent warnings from Washington that Americans who stayed in China would do so at their own risk, adopted a resolution declaring that withdrawal under present conditions would be tantamount to surrender of American interests to other nationals whose governments continued to protect them.

Fierce fighting on the borders of the international settlement and on all fronts north and east of the city roared into a crescendo after nightfall. Artillery, naval and aerial guns thundered, and then ceased late at night.

Cholera Menaces Foreigners.

Still, however, the foreign residents, menaced by disease within their areas, could hear the distant rumble of artillery and naval guns to the north where the Japanese were struggling to secure their foothold.

Authorities disclosed that cholera, to which hunger-ridden Chinese are especially susceptible, had gained within the past week. They said that at least 200 Chinese refugees within the international areas have been segregated with cholera and about 20 new cases are being discovered each day.

During the day Chinese shore batteries showered shells near the Japanese hospital ship America Maru, wounding Japanese stretcher bearers and forcing the ship to sail for Japan only partly loaded with injured troops. Japanese declared this was the second Chinese attack on a Japanese hospital ship. They said the first fired upon was the Asahi Maru two weeks ago off Woosung.

Shells Hit Foreign Area.

Neutral observers of the attack declared a Japanese destroyer anchored alongside the America Maru, not the hospital ship itself, drew the Chinese fire. Chinese, disputing the Japanese charge that the attack was unjustified, declared activities aboard the America Maru appeared suspiciously as though the hospital ship was being used to screen Japanese troop and munitions landings. Other hospital ships, they said, apparently have been similarly used.

Shrapnel sprayed into the international settlement, causing a number of civilian casualties. The river front bund was quickly ordered cleared.

Shells rained on the Whangpoo river, Shanghai's outlet to the sea, narrowly missing French and British warships lying in the stream off the international settlement.

The base of a 9 inch Japanese shell, weighing 150 pounds, plowed into the center of the barricades manned by American marines. It was the eighth projectile that crashed into their midst since Thursday night, but its force, fortunately, was spent when it sheared through a neighboring Chinese warehouse.

City Falls After Battle.

PEIPING, Sept. 11 [Saturday].—(AP)—Japanese military authorities today announced the fall of Machang, 30 miles south of Tientsin, as the advancing Japanese war machine thrust into new important territory.

The fall of the city ended a 24-hour battle, one of the fiercest of the two month old conflict, in which two Chinese divisions and the remnants of the 29th army put up bitter resistance to Japan's march southward. Fighting at times in water waist deep, the Chinese held out in the fortified city for many hours against a terrific battering from the Japanese forces. Torrential rains drenched the entire battle area.

JAPANESE PREMIER BELIEVES WAR WILL CONTINUE INTO 1938

TOKIO, Sept. 10.—(AP)—Premier Prince Fumimaro Konoe said today he believed that the Chinese-Japanese war would continue into 1938 and that the Japanese government would plan its budget for next year on that assumption.

"We are concerned now with nothing but the hostilities in China," the premier said. "We shall bend every effort to win victory there. Consequently, we are obliged to arrange all our affairs so as to permit smooth conduct of the operations."

The premier admitted he did not see how increased taxation could be avoided, thus differing from recent statements by Finance Minister Okinobu Kaya. Japan already has appropriated $725,000,000 for the campaigns in China, in addition to the regular 1937 budget of $816,000,000, which included $409,000,000 for the army and navy.

U. S. SURGEON TO REPAIR FACES OF WAR INJURED

San Sebastian, Spain, Sept. 10.—(AP)—An American surgeon today began a mission of mercy through insurgent Spain to repair the shattered faces of thousands of men.

The surgeon, Dr. J. Eastman Sheehan, professor of plastic surgery of the Polyclinic Medical school, New York, has a distressing assignment. Medical aids to insurgent Generalissimo Francisco Franco say there are as many mutilated faces in the insurgent army today as in the British army at the end of the world war.

Dr. Sheehan began a tour of insurgent military hospitals here, in Saragossa, and in Salamanca. Associated with Dr. Eastman is Dr. Robert McIntosh, professor of anesthesia at Oxford university, England.

Many of Franco's soldiers in most urgent need of plastic surgery were wounded in hand-to-hand fighting. There has been more personal combat, with slashing knives and bayonets, in the more than a year of Spanish strife than in most modern wars, military experts said.

Mrs. Theodore Roosevelt Jr. Visits Her Son in Oak Park

Mrs. Theodore Roosevelt Jr. visited her son, Theodore Roosevelt III., in Oak Park yesterday for a few hours. She stopped over on her way home to Oyster Bay, N. Y., from a month's tour of China. Mrs. Roosevelt described how she and her son, Quentin, who accompanied her, three times escaped when they were caught in the fighting at Shanghai.

U. S. WAR REFUGEE, SISTER OF TRIBUNE CORRESPONDENT, DIES

MANILA, P. I., Sept. 10.—(AP)—The first death here among American war refugees from Shanghai was recorded today. Mrs. Frank Diebold, formerly of Joplin, Mo., died at the Manila sanitarium of a prolonged illness.

She was the sister of John B. Powell, veteran far eastern correspondent of THE CHICAGO TRIBUNE.

Mrs. Diebold, her husband and two small children, a 5 year old daughter and a 3 year old son, and her sister, Margaret Powell Woods, came to Manila on the first shipload of refugees. Mrs. Diebold went to Shanghai some years ago as a trained nurse.

British Send Ship to Take 5,000 Refugees from Madrid

[Chicago Tribune Press Service.]

GIBRALTAR, Sept. 10.—The Bland liner Gibel Zerjon, specially chartered by the British government for the evacuation to Marseilles, France, of 5,000 refugees from Madrid, left Gibralatar late today. It was heavily loaded with foodstuffs and tinned provisions. It was understood the British destroyer Havock is escorting the Gibel Zerjon.

STREET CAR HITS WOMAN, 70.

Mrs. Catherine O'Connor, 70 years old, 410 South Wolcott avenue, was injured critically last night when she was struck by a Van Buren street surface lines car at Wolcott avenue.

Britain Shelves Protest to Japan on Envoy Shooting

LONDON, Sept. 10.—(AP)—Great Britain's protest to Japan over an aerial machine gun attack on Sir Hughe Montgomery Knatchbull-Hugessen, British ambassador to China, was pigeon-holed today for the more urgent European situation. The government said, however, that its demands for satisfaction from Japan still are "unfinished business."

BROOKLYN G. O. P. CHAIRMAN OUT FOR LA GUARDIA

New York, Sept. 10.—[Special.]—Stating that he was following the wishes of a majority of the Republican district leaders in Brooklyn, John R. Crews, Republican chairman, came out today for the renomination of Mayor Fiorello H. La Guardia in his party primary. He called on the mayor at city hall and left a letter in which he stated his reasons for taking his stand.

There has been a definite swing in Brooklyn to the mayor in the last ten days, Mr. Crews said. Prior to that time, sentiment had been divided about evenly. Mr. La Guardia has given a good administration and there is no reason for Republicans deserting him now, the chairman asserted.

The Brooklyn organization is split about evenly into the two factions, reports from the borough indicate, one for the mayor and the other for Senator Royal S. Copeland, anti-Roosevelt candidate. While Mr. Crews was at city hall, Jacob A. Livingston, member of the board of elections and former Kings county chairman, was calling on Dr. Copeland and predicting the latter would carry his borough in spite of Crews.

Manager of Apartment Building Kills Himself

Frederick Kelly, 40 years old, manager of the apartment building at 4552 Oakenwald avenue, died last night in the Chicago hospital of a bullet wound in the head. He was found dying in the basement of the apartment building, and police said he shot himself. His wife, Barabar, said he had suffered a nervous breakdown. Kelly was formerly a linotype operator.

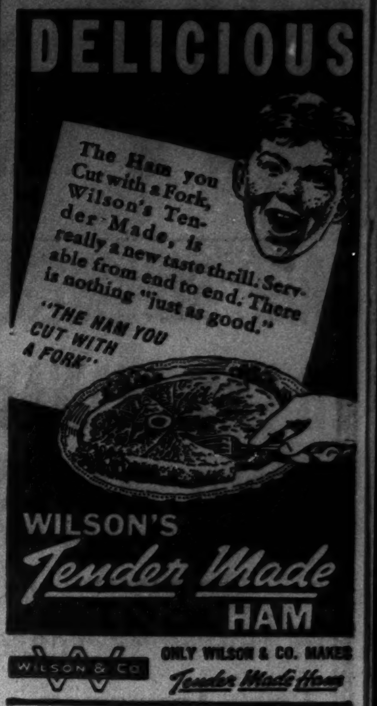

MISTER DAD PLEASE READ THIS AD

. . . it *suggests* to you that they'd *love you to pieces* if you'd bring home a TWO pound box of Mrs. Snyder's. They're *hoping* you'll read this ad. They're *wishing* you'd stop in at noon on your way home, and buy a *delicious* gift for *you* AND them. Tomorrow's *Sunday!*

MY SUMMER SPECIAL Box is still a favorite week-end companion. Full of delicious chewies, coconut pieces and nut candies, fruit sticks and brittles, at only 55c per pound. In 1, 2, 3, 5 and even [illegible] pound boxes.

2 pounds for $1.10

Mrs. Snyder's

A Great September Drive on

BRUCEWOOD FUR COATS

$168

The name Rothschild in your fur coat adds even greater lustre to the self-apparent value—it means your satisfaction is guaranteed. Natural grey kidskins, Persian caraculs, black caraculs, brown caraculs, muskrats

$225

Lustrous black Persians, grey Persians, natural grey kidskins, raccoons, squirrels, caraculs, leopard cat, Hudson seals (dyed muskrat); real values

$88

Sleek glistening black caraculs, brown caraculs, Persian caraculs, Brucewood seals (dyed coney), Chekiang lamb; they're value wonders

A great variety of other furs to $2250—5th fl.

Liberal credit and charge accommodations

A SMALL DEPOSIT HOLDS YOUR COAT

MAURICE L ROTHSCHILD

State at Jackson

Betty Wales Shop

172 NORTH MICHIGAN AVE.

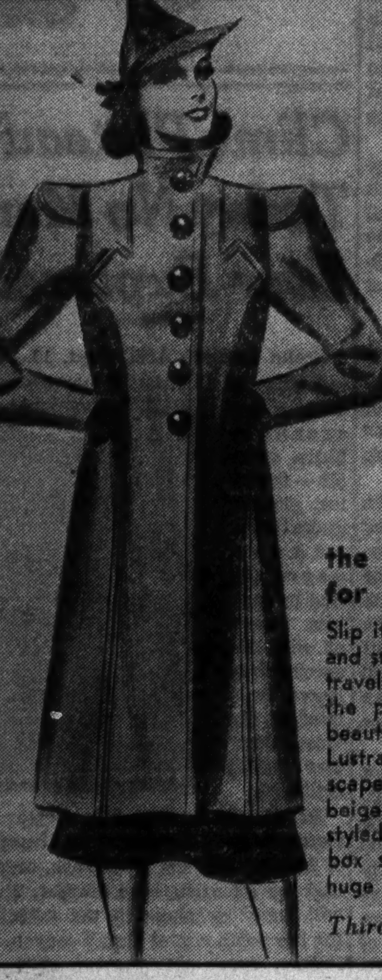

the indispensable coat for day-by-day wear

Slip it on over your new dresses and suits for town wear, campus, travel and jaunts in the car. It's the perfect all-occasion coat, beautifully made in the famed Lustratone in luscious fall landscape shades—cedar rust, sand beige and goldenrod. Cleverly styled to the last detail—square box shoulders, four pockets, six huge buttons.

Third Floor 29.95

Betty Wales Shop

172 NORTH MICHIGAN AVE.

the dramatic new tuxedo suit from Maggie Rouff

Rushed over from Paris—Maggie Rouff's sensational new suit. And we've adapted it line for line, even to the saucy boyish collar and huge button. We've made it in Juilliard's diagonal tweed flecked with brown; the wide tuxedo front in French nutria; two pockets hidden in the depth of the fur. You'll revel in its smartness now and all winter. See it today!

Third Floor 69.95

Lined with Celanese Satin de Lunda

A small deposit holds your suit

Advance fall sale of

BRUCEWOOD 3-PIECE SUITS

with swagger length lapin

FUR COATS

$69.75

A sparkling deep pelted fur coat with a jaunty swing . . and if that was all you got for $69.75—you'd be in 7th heaven. But there's a smart 2-piece suit included. The value is heaped up

Sizes 12 to 20—7th floor

Black or brown fur coats; 2-piece suits in 9 shades

MAURICE L ROTHSCHILD

State at Jackson

TRI-PHI COATS

for junior misses

$50

sizes 11, 13, 15, 17

If she keeps a diary . . and of course she does . . it probably says, "I'm getting heaps of compliments on my Tri-Phi coat. I thought maybe I had something to do with it. But all the other girls with Tri-Phis are getting them, too . . it's a slick bunch, so who cares"

Other Tri-Phis $17.50 to $75 —3rd floor

MAURICE L ROTHSCHILD

State at Jackson

1887 The Hub's Fiftieth Year 1937

CHICAGO STORE HOURS: 9:30 A. M. TO 6 P. M.

NEW!

$2

4 reasons why these OXFORD CLOTH shirts are different . . . . . .

1. Cuff links to match.
2. Lounge type, wide hem collar.
3. Smart French cuffs.
4. New dusty-tone fall shades.

It's impossible to describe the beautiful colors . . . you must see them to appreciate the new and delicate yet masculine shades of blue, green, gray, rose and white. Carefully tailored in sizes 14 to 17.

The Chalet Alpine Hand Tailored Ties $1.50

Smart new patterns in colors to harmonize with the oxford cloth shirts shown above.

FIRST!

$1

with the ZIPPER SHORT

New, modern, practical. Why didn't someone think of it before! Fly-front below the three-quarter length zipper that replaces the usual buttons. White or blue broadeloth in sizes 30 to 44.

Main Floor in All 4 Stores

THE HUB
HENRY C. LYTTON & SONS
State and Jackson, CHICAGO • EVANSTON • OAK PARK • GARY

Everything for Riders But the Horse—at BAILEY'S

FALL RIDING VALUES

Especially Timely For Those Going OFF TO SCHOOL

WOMEN and GIRLS

Breeches . . . 2.95, 3.95, 5.95, 7.95
Jodhpurs . . . 2.95, 3.95, 7.95
Boots . . . 5.95, 6.95, 9.95
Jodhpur Shoes . . . 3.95, 5.95
Broadcloth Shirts . . . 1.25, 2.25
Belts . . . 50c, 75c, 1.00
Gabardine Vests . . . 1.95, 2.95
Hats and Caps . . . 1.00, 2.95
Silk Cravats . . . 85c
McGregor Sweaters . . . 2.95
Riding Gloves . . . 1.00, 1.25, 1.50

MEN and BOYS

Breeches . . 1.95, 2.95, 3.95, 6.95
Boots . . . 6.95, 7.95, 12.95
Jodhpurs . . . 4.95, 7.95, 9.95
Jodhpur Shoes . . . 7.95
Riding Coats . . 16.95, 19.95, 25.00
Silk Cravats . . . 85c
Suede Jackets . . . 5.95
McGregor Sweaters . . . 2.95
Velour Polo Shirts . . . 3.95

Everything for Polo Players

Write for Free Catalog and "Hints on Horsemanship."

SPECIALS FOR A COOL, BRISK CANTER

Ladies' Riding Coats . . . 7.95
Ladies' Velour Vests . . . 3.95
Ladies' Wood Plaid Coats . . 2.95
Ladies' Suede Jackets . . . 6.95

BAILEY'S
25 W. Van Buren St.
OPEN EVERY EVE.—SUN. TO 5 P. M.
710 CHURCH ST.—Evanston
Open Tues., Thurs., Sat. Eves.

ADVERTISE IN THE CHICAGO TRIBUNE

TAX RUSH SENDS PAYMENTS FIFTH ABOVE LAST YEAR

County Collections Best Since Depression.

County Treasurer Horace G. Lindheimer announced yesterday that payments on current tax bills are 19 per cent higher than in the corresponding period a year ago and are coming in more rapidly than at any time since the depression.

Yesterday, nine days after the deadline for the first payment of 1936 real estate taxes and for all of the personal property taxes, the collections totaled $99,977,216, or 46.78 per cent of the total tax bill of $213,694,096. At the close of a similar period last year payments on 1935 bills amounted to $78,320,839, or 39.32 per cent of the total bill of $199,188,298. The deadline for the second installment of 1936 real estate taxes is Dec. 1.

Despite Higher Rate.

"The tax collections are much better this year," Mr. Lindheimer said, "despite the fact that most of the bills are higher because of the increased tax rate."

The first step toward a test of the constitutionality of a new state law providing for court confirmation of tax levies in Cook county before bills are mailed out was taken yesterday when Judge Joseph Burke of the Circuit court denied a petition for an injunction to restrain the working of the law. His decision will be appealed to the Illinois Supreme court for a final ruling.

Officials Made Defendants.

The injunction suit, a friendly action, was filed early yesterday on behalf of John J. Griffin, 6833 Bosworth avenue, as a taxpayer and property owner. The defendants are the county board, County Clerk Michael J. Flynn, County Treasurer Lindheimer, and Joseph H. Donahue, superintendent of the county public service department.

Attorneys for the plaintif contended that the statute is unconstitutional because it is special legislation for Cook county. Judge Burke held, however, that the statute is valid, does not confer special privileges, and is of benefit to all taxpayers.

BELLA GETS YEAR TO PONDER BAD SAMARITAN DEED

Mrs. Bella Butman, 45 years old, 6743 Irving Park boulevard, was sentenced to a year in the Bridewell yesterday by Judge Harold P. O'Connell in Felony court on a charge of stealing a watch. She was given an additional year for resisting arrest, the sentences to run concurrently.

Mrs. Butman got into difficulties shortly after she served thirty days in the county jail for drunken driving. While driving at Narragansett and Montrose avenues on Aug. 14, she found Mrs. Johanna Mook, 4452 North Merrimac avenue, and her brother, Werner Nehrkorn, in a car stuck in the mud. She agreed to pull the car out for $2, taking Nehrkorn's $54 watch for security. Then she drove away with the watch. Later twenty-three policemen from the Irving Park station took part in arresting her. She admitted in court that she pawned the watch.

Mrs. Butman has served two previous Bridewell sentences for fraudulently claiming a share in the estate of James Thomas Kelly, West Madison street miser, and for carrying a concealed weapon.

LAUDS HUSBAND OF GIRL, 12, FOR PROVIDING HOME

Knoxville, Tenn., Sept. 10.—[Special.]—Homer Peels, 32 years old, and Geneva Hamby, his 12 year old bride, today won a victory with the law. Criminal charges under a new Tennessee law which followed their hillbilly marriage were dismissed. Not only that, but the court said Homer "was doing a good deed by taking care of the girl," who otherwise would be homeless.

Today's action by Judge S. K. Hicks followed the dismissal last June of an annulment action brought by the girl's mother, Mrs. Annie Hamby.

Mrs. Hamby, an inmate of the poorhouse and the mother of six children, said each of her children had a different fr.ther and she had been married to none of them.

Crown Point Marriage Lasts a Day in Evanston

Another Crown Point, Ind., marriage ended in the courts yesterday when Severance W. Gavitt, 825 Main street, Evanston, was granted a divorce from Mary Anne Gavitt. Gavitt testified before Judge Joseph Burke that he was married at Crown Point, on June 10, 1936, and his bride deserted him the next day.

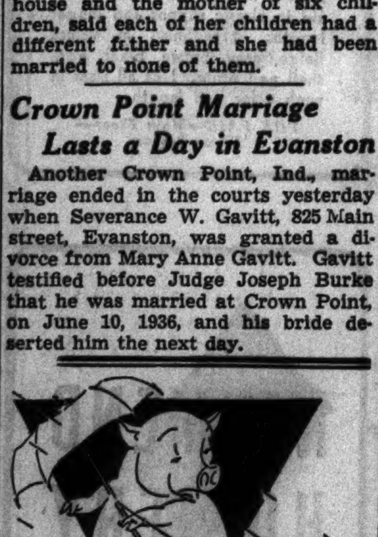

They're sending *train* loads of soap into Wisconsin. Little piggies and big piggies are washing and scrubbing and sousing each other to get CLEAN . . . for their Momies won't *let them* be TRIANGLE HAMS if they even *look* at a mud puddle. That's what we *insist* on! Have you tried our HAM and SWEETS?

TOFFENETTI'S TRIANGLE RESTAURANTS
57 W. RANDOLPH ST
AND FIVE OTHERS IN THE LOOP

WANTED—A HOME

[TRIBUNE Photo.]

John Fay Harris, United States veterans relief administrator for Lake county, with Charles Robert ———, 5 weeks old, who is being offered for adoption.

To be given away—a baby boy 5 weeks old, dark curly hair, blue eyes; certified by physicians to be in good health. Apply to John Fay Harris, United States veterans' relief administrator for Lake county, 130 North Genesee street, Waukegan.

In asking for publicity for this announcement yesterday Mr. Harris explained that the child's parents, who live in Waukegan, have five other children and they are unable to care for another. The father, a world war veteran, is on relief.

Mr. Harris asked applicants for the child to submit their qualifications in writing and said the mother will select the family which will receive her son. Both parents have agreed to sign adoption papers.

SEIZE EX-CONVICT AFTER WOMAN IS KNIFED TO DEATH

Mrs. Effie Smith, 44 years old, was fatally stabbed with a pocket knife yesterday in the flat of her mother, Mrs. Sarah Parren, on the second floor at 822 Oakwood boulevard. Hyde Park police seized Harvey Carlisle, an ex-convict and a WPA worker, on the scene and held him as the slayer. A bloody knife was found in his pocket. Carlisle and Mrs. Smith had been living together at 3865 Ellis avenue, police said.

Carlisle's criminal record goes back to August, 1909, when as a minor he was sent to the John Worthy school. He was sent to Pontiac reformatory in 1910 for larceny; to the House of Correction in 1915 for contributing to the delinquency of children, and to Leavenworth prison in 1926 and again in 1930 for tampering with the mails.

RUSSIA SHOOTS THREE UKRAINE FARM WRECKERS

MOSCOW, Sept. 10.—(AP)—Firing squads and courts squared state accounts with convicted "wreckers" in the Ukraine today.

Three were shot in the Zolochev region of the Ukraine following conviction on charges of anti-soviet activities against the collective farm program. They were the chief of a tractor station, the chairman of a collective farm, and the chief of the regional agricultural department.

The executions followed eight other shootings of regional officers Tuesday in the Ukraine and Azov districts on conviction on charges of spreading hoof and mouth disease.

NAMES BROTHER AS GIRL'S SLAYER AFTER 10 YEARS

New York, Sept. 10.—[Special.]—Brother betrayed brother tonight to break the mysterious slaying of an 18 year old girl that has baffled Roxbury, Mass., police for ten years. As a result Chester Pearce, 32, was in jail tonight in New Jersey charged with the murder of Mabel Matheson.

Pearce was arrested after his brother Leslie, 37, turned informer because Chester had him arrested.

Leslie Pearce told police his brother slew the Matheson girl, a knitting mill employé, at Roxbury in 1927. Chester, a collector for a bakery shop at that time, was short in his accounts and the girl knew it, Leslie said.

John T. SHAYNE
Michigan at Randolph

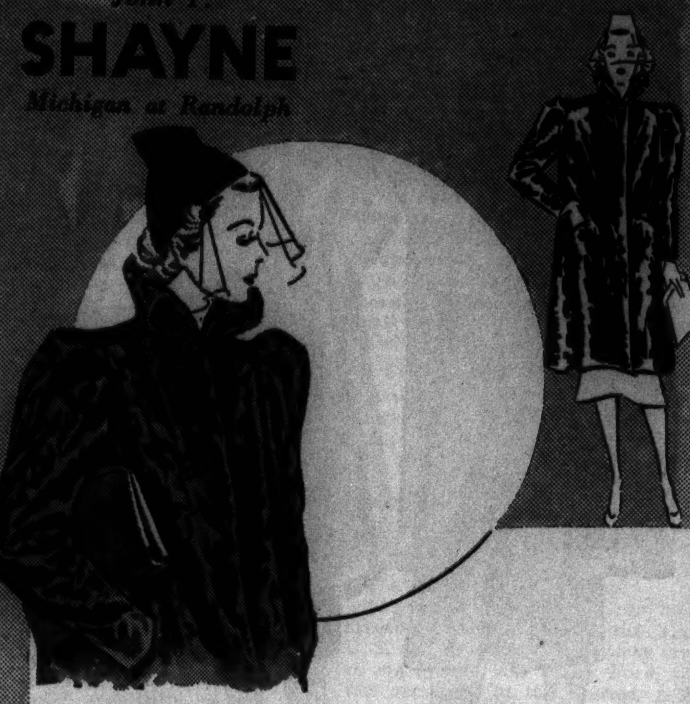

Saturday Special

SWAGGER SQUIRREL AND PERSIAN PAW FUR COATS

$165

A fortunate purchase, consummated this week, brings these "prize buys" in smart brown squirrels, black or gray Persian paw fur coats. (Included also are ripple gray caracul, mole, black caracul, fitch, raccoon, silvertone muskrat, leopard cat, natural gray or dyed brown kidskin.)

We will refund your money if you can find smarter fur coats of equal quality at prices lower than Shayne's

Individualized credit arrangements to suit your budget

ROTHMOOR & BRUCEWOOD COATS

Don't miss the values in our great September drive

$75

Others $35 to $495—sizes 12 to 46; half sizes 33 to 47—5th floor

MAURICE L ROTHSCHILD
State at Jackson

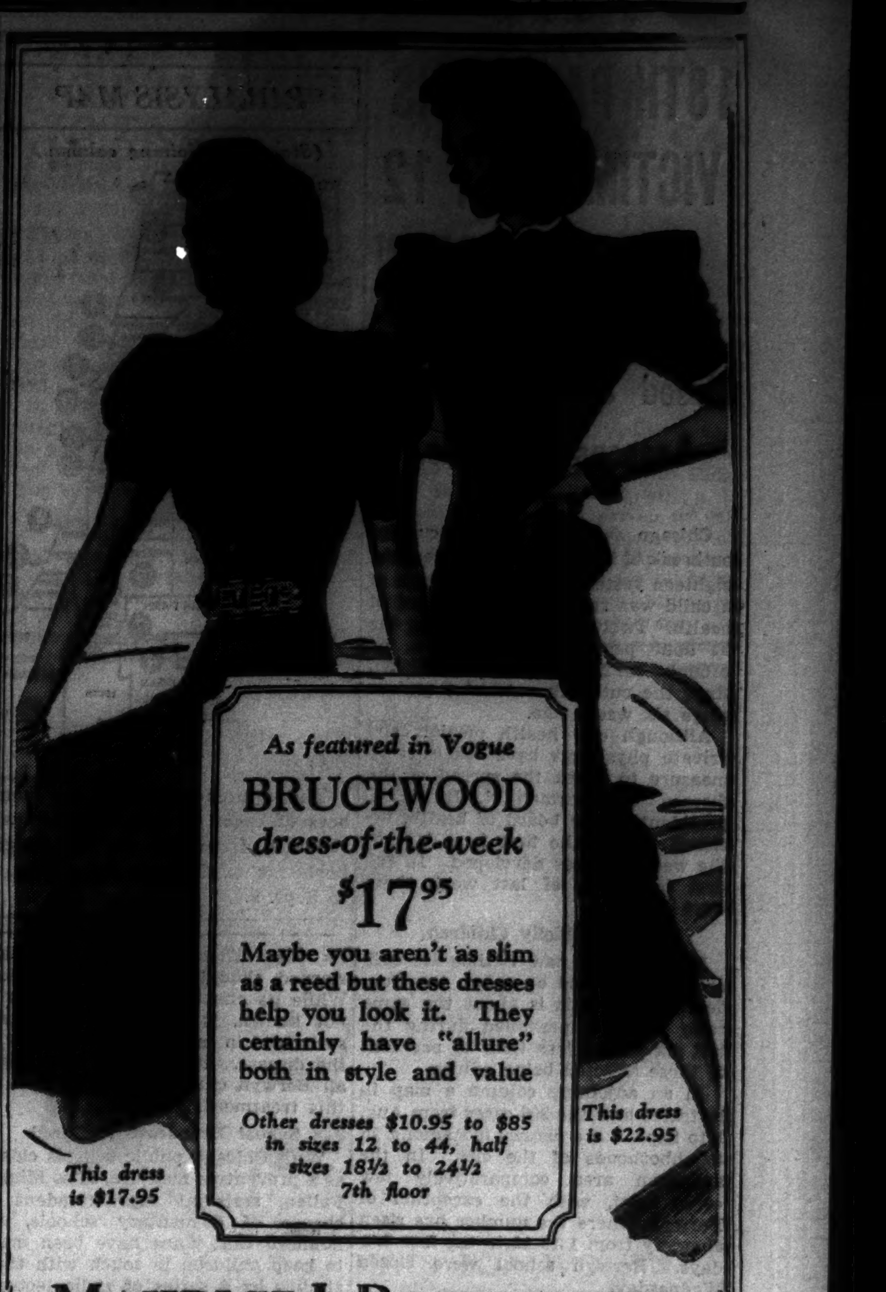

As featured in Vogue

BRUCEWOOD dress-of-the-week

$17.95

Maybe you aren't as slim as a reed but these dresses help you look it. They certainly have "allure" both in style and value

Other dresses $10.95 to $85 in sizes 12 to 44, half sizes 16½ to 24½ 7th floor

This dress is $17.95

This dress is $22.95

MAURICE L ROTHSCHILD
State at Jackson

New fall Stetson hats $5 to $18

Advance fall BRUCEWOOD 3-PIECE SUITS with billowy wolf or raccoon

$39.75

they're actual $50 and $55 values

You'll thrill to the luscious furs—to the rich woolens—the haughty lines—and you'll be quite surprised to find that you can buy 3 pieces for $39.75 — when you'd expect to pay that for the coat alone. 7th floor

Browns, green, rusts, dubonnet, beige, black—sizes 12 to 20

A SMALL DEPOSIT holds your suit till fall

MAURICE L ROTHSCHILD
State at Jackson

APPLICATION FOR TRIBUNE ACCIDENT INSURANCE POLICY

AND SUBSCRIPTION TO THE DAILY TRIBUNE

NOTE: For the sum of 25c (preliminary term fee) plus 10c a month in advance thereafter, the Chicago Tribune makes available to its Home Delivery Subscribers and members of their families who reside in the same household, a $7,500 Travel Accident Insurance Policy. Insurance coverage eventually increases to $11,250 on continuous renewal. Issued by Federal Life Insurance Co., Chicago. NO MEDICAL EXAMINATION. One policy to a person. Issued only to applicants over 10 and under 70 years of age.

Mail this Coupon to the Chicago Tribune. SEND NO MONEY. Accredited representative will call and collect 25c. Official Carrier will collect monthly thereafter for Insurance and Subscription. Insurance will lapse if subscription is stopped!

☐ I hereby order the Daily Tribune delivered to my home by Carrier six days a week, starting immediately, for which I agree to pay the regular rate.

☐ I am a Home Delivery subscriber and agree to continue.

Do you apply for this $7,500 Travel Accident Policy? ....
(PLEASE PRINT)

Your Name? .... First Name .... Middle Name .... Last Name

Address? .... Number .... Street .... Apt.? ....

.... City .... State .... Phone? ....

Your Age? .... Date of Birth? .... Month .... Day .... Year

Are You Blind or Deaf? .... Are You Crippled? ....

Name of Person to Whom Insurance Is to Be Paid in Case of Your Death? (Beneficiary)

.... First Name .... Middle Name .... Last Name .... Relationship ....

Applicant's Signature? .... Sign in Own Handwriting

NOTICE: Orders for Home Delivery of the Tribune are acceptable only from persons residing where such service is maintained and are subject to rejection by the Tribune. All applications for insurance are subject to rejection by the Federal Life Insurance Co. Insurance does not become effective until noon the date policy is issued.

Form 42735 7-37

18TH PARALYSIS VICTIM DIES; 12 MORE STRICKEN

Closed Schools to Give Lessons by Radio.

Chicago fatalities in the current outbreak of infantile paralysis reached eighteen yesterday when the death of a child was reported to the board of health. Twelve new cases during the 24 hour period ending at 8 a. m. brought to 228 the number stricken since the outbreak entered a serious stage six weeks ago.

Although city health officials and private physicians have taken every measure to check the spread of the disease, Dr. Herman N. Bundesen, president of the board of health, declared that in the first four days of the week 48 cases developed. In the first four days of last week there were 31.

Victims Chiefly Children.

Eleven of the new victims are children 14 years old or under, Dr. Bundesen said. This is about the same ratio that has prevailed during the last six weeks, less than 10 per cent of those afflicted being adults.

In an adjoining column a map illustrates how the 206 cases from Aug. 1 to Sept. 9 are distributed among 75 neighborhoods of the city. In the suburban area comparatively few cases exist, with the exception of Berwyn, where the number has risen abruptly from 1 to 12 in the last few days. Berwyn school were closed Wednesday.

There are four cases in Oak Park and Crystal Lake. In Winnetka, Evanston, Maywood, Highland Park, and Elgin there are two each, and there is one case each in Wilmette, Geneva, Libertyville, Joliet, and outside Park Ridge. Two deaths have occurred in the suburban area, one in Oak Park and one just outside Libertyville.

Plan Preventive Campaign.

Dr. Bundesen and Dr. Walter H. Theobald, president of the Chicago Laryngological and Otological society, outlined to the city council plans for a widespread experimental preventive campaign among children to begin next week. Applications of children between the ages of 5 and 16 will be taken by the board of health.

These children will then be treated at ten charitable dispensaries with a nasal spray of zinc sulphate under the guidance of physicians expert in its use. This spray, Dr. Theobald warned, should not be used at home. While its effectiveness on humans is not known, it has been completely successful in immunizing monkeys to the disease. It has been asked that all Berwyn children be submitted to this treatment.

School Broadcast Prepared.

With Chicago public schools closed as a preventive measure, Miss Minnie Fallon, assistant superintendent in charge of elementary schools, announced that plans have been made to keep children in touch with their studies by a series of radio lectures to begin Monday.

W-G-N and five other radio stations have donated morning hours on their schedules to the board of education. They will rotate the lectures, which will cover grades from third to eighth, with special attention for 8-A students, who graduate in February.

The board of education of the Catholic archdiocese also postponed again, until Sept. 20, opening of parochial schools, which was scheduled for last Wednesday.

A new mechanical respirator was being assembled yesterday for the use of Fred Snite Jr., now in an iron lung at the Billings hospital, after being returned from China, where he contracted infantile paralysis.

If tests next week are satisfactory, Snite will be placed in the new machine, which consists of an aluminum shell over his chest, instead of a cylinder encasing the entire body.

PARALYSIS MAP

(Story in adjoining column.)

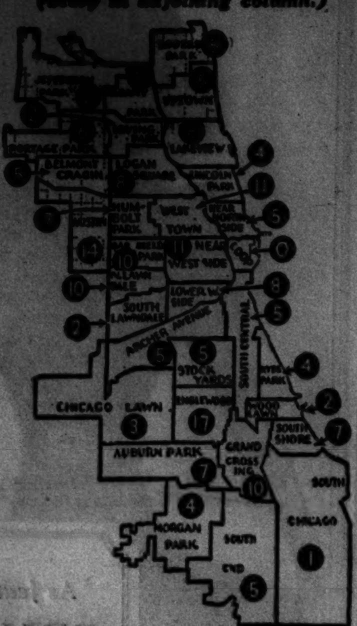

The figures represent the numbers of cases of infantile paralysis reported from the various neighborhoods of Chicago from Aug. 1 to Sept. 9.

THE STORE FOR MEN

Here it is—the ideal

YOUNG MAN'S HAT for Fall

$5

welt edge · *tapered crown* · *snap brim* · *curled brim* · *slightly lower crown*

Styled *for* young men *by* young men—this is the hat one young man from the East told us was the "best hat I've ever seen." We're proud of it, too—and we think that the young men of Chicago will take to it like the proverbial duck to water. In an attractive range of new Fall colors. $5

First Floor

THE STORE FOR MEN
MARSHALL FIELD & COMPANY

Tomorrow and on succeeding Saturdays our store hours will be as follows: Main Store 9:30 A. M. to 5:30 P. M.; Evanston and Oak Park Stores 9:30 A. M. to 9:00 P. M.; Lake Forest Store 9:00 A. M. to 5:00 P. M.

SATURDAY APPAREL SALE FEATURES

THE FAIR

STATE AND ADAMS STREETS · OAK PARK LAKE at MARION · MILWAUKEE AT WOOD

No-Mend Dul-o-Tone Crepe Hose Look one thread Sheerer and Wear one thread better. $1.25

YOU NEED ONE OF THESE SMARTLY FUR-TRIMMED EXMOOR

3-PIECE SUITS

AN ESSENTIAL FOR EVERY BUSINESS WOMAN AND COLLEGE GIRL

$37.50

MADE TO SELL FOR $42.50

A real buy! Because the topcoat in the new Shetlands and Silver Spray fabrics . . . richly furred in raccoon or wolf—can be worn over everything! Wear the two-piece suit now! on the first Fall day—and all Winter, too, under your topcoat. Heavenly Autumn shades . . . to wear with your new brown or black accessories.

THE FAIR—Third Floor—Three Stores.

STRAIGHT AND NARROW . . . OR BEGUILING CURVES IN NEW

FASHION FROCKS

SPECIAL SELLING FOR ONE DAY ONLY . . . SATURDAY

$11

2 for $21

Misses' frocks with the smart detail of V neck . . . a touch of Gold or metal trim—and the sleek silhouette . . . or the lowering waistlines—so flattering! Alpaca . . . non-crushable velvet . . . spaniel crepe and soft woolens . . . in black, green, mahogany, and wine shades. Sizes 12 to 20.

THE FAIR—Third Floor—Three Stores.

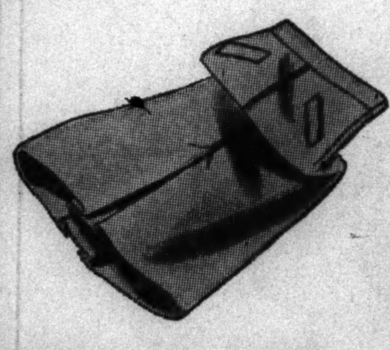

KNITTED FROCKS

So smart for early Fall! 2-pc. dresses, 3-pc. suits. In the new frill boucle, novelty and tweed knits. Including "Smart-sports" suits—advertised in Vogue. Sizes 14 to 44. **$11.00**

WOMEN'S SKIRTS

Bright, gay wool skirts that swing back to school or to business with an air. Novelty plaids and solid colors. Sizes 24 to 34. **$2.59**

$11.00

TWIN-SWEATER SETS

Why buy one when you can have two—at approximately the same price as one? Light and dark colors. Sweaters that set the style. Sizes 34 to 40. **$2.79**

SLIPON SWEATERS

—But if you want one sweater—a sweater that looks grand and wears better, come in today and see our all wool models in new Fall shades. Sizes 34-40. **$2.59**

THE FAIR—Third Floor—Also Oak Park and Milwaukee Ave. Stores.

WOMEN'S AIR-STEP SHOES

Ask about the Pebble Test—you feel like walking on air in Air-Steps.

COMBINE GRACE WITH BEAUTY IN A NEW, SLEEK SHEATHED EFFECT

$6.00 Others at $6.50

Blue, burgundy, black, brown and green suedes—as smart as tomorrow! Kids, calf, and gabardines too are included in this refreshing group—made as only Air-Steps are—for light, graceful walking! High riding pumps, ties, oxfords—at a special price!

THE FAIR—Second Floor—Also Oak Park and Milwaukee Ave. Stores.

AIR STEP

CAMPUS CLASSIC

BLOUSES

MADE TO SELL FOR $2.95

$1.95

Young! Fresh! As smart as a Phi Beta Kappa. New Sissy blouses of crepe. Club collar, short sleeves, buttons, and draw-strings. Crisp Autumn colors and white. Sizes 34 to 40.

THE FAIR—Main Floor—Women's Neckwear—Three Stores.

ONE DAY ONLY!

IMPORTED KID

GLOVES

BY LEADING EUROPEAN MAKERS

$1.69

Here's news! Excellent quality kid in classic slipons and longer lengths. Headliners in value! Beige, grey, brown, black, egg-shell and white. Not all sizes in each color and length.

THE FAIR—Main Floor—Three Stores.

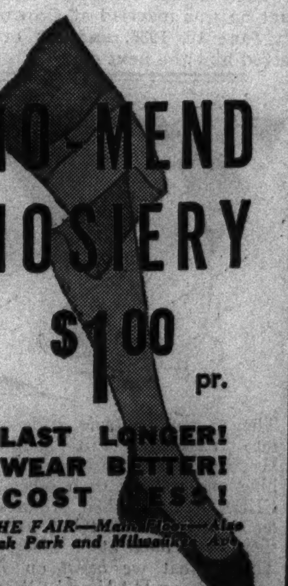

NO-MEND HOSIERY

$1.00 pr.

LAST LONGER! WEAR BETTER! COST LESS!

THE FAIR—Main Floor—Also Oak Park and Milwaukee Ave. Stores.

BE YOUR MOST ROMANTIC! LUSTROUS

VELOUR HATS

OFF-THE-FACE MODELS
CLOSE-FITTING TURBANS
FORWARD BRIMS

$5.00

Whether it's a wisp of a veil that subtly shades your eyes . . . a swish of feather that gives great dash to your entire costume, or a nubby bow to make you look demure . . . whatever it is, there's a piquant SOMETHING about each of these beautiful velours that makes you look romantic! The velour—in black, brown, rusts, blues or greens, is of lovely quality.

THE FAIR—Third Floor—Also Oak Park and Milwaukee Ave. Stores.

SALE! DORALDINA PREPARATIONS 20% OFF

OUR ENTIRE LINE IN OUR SECOND ANNUAL SALE!

Doraldina products are famous the country over for the splendid things they do to make skin lovely. Select from the many products suggested below at 20% off.

$1.00 Allura 80c
$2.00 Face Powder $1.60
$1.50 Cleansing Cr. $1.20
$1.50 Tissue Cream $1.20
$1.00 Skin Tonic 80c
$1.50 Skin Food . . . $1.20
$1.00 Lip Pomade . . . 80c
$1.00 Dry Rouge 80c
$1.00 Lipstick 80c

THE FAIR—Main Floor—Toiletries—Three Stores.

LAST DAY! $1.00 INDIVIDUALLY BLENDED FACE POWDER INCLUDED WITH ANY PURCHASE OF

CHARLES OF THE RITZ BEAUTY PREPARATIONS

Last day! With any purchase of the Famous Charles of the Ritz preparations, amounting to $1.00 or more, you will receive a $1.00 box of Charles of the Ritz individually blended face powder without extra charge.

THE FAIR—Main Floor—Toiletries—State St. Store.

CALL STATE 2500—TELEPHONE SHOPPING SERVICE—PROMPT, EFFICIENT, COURTEOUS ATTENTION

5 INJURED WHEN AUTO CRASHES IN FREAK ACCIDENT

Car of Riverside School Head Hits Pedestrians.

Five persons were injured, one seriously, yesterday afternoon when John D. Clancy, president of the Riverside board of education, lost control of his car and ran into a group of pedestrians on the sidewalk in front of 5908 Irving Park boulevard after striking a safety island and a fruit stand.

Clancy was cut and bruised in the crash, and three women and a boy were also injured. They are:

MRS. JULIA DEJA, 60, of 4053 North Melvina avenue, who was seriously injured. She suffered a possible fractured spine.

MISS HANNAH PARKER, 40, of 4275 Marmora avenue.

MRS. ELSIE CHEMBEROFF, 40, of 5910 Irving Park boulevard.

RAYMOND DUKE, 16, of 4255 Narragansett avenue.

Witnesses said Clancy lost control of his car when a wheel caught in a street car track. The tracks are three inches below the street level at that point. The car then hit the safety island, caromed into the fruit stand, and stopped in the windows of the Enid Specialty shop, 5910 Irving Park boulevard.

Scene of Other Accidents.

Clancy was driving from the loop to his home at 280 Blackhawk road, Riverside. Police reported that numerous other accidents have occurred at the same place because of the depressed car tracks.

Louis Grimshaw, 1607 Berteau avenue, driver of a National Tea company truck, and two Streator, Ill., railroad men were injured yesterday when a Burlington passenger train struck and demolished Grimshaw's truck at Serena, near Ottawa.

The trainmen injured are Edward Otterstrom, engineer, and Myrt C. Gochanour, baggageman, both of Streator. None of the injuries was critical. Seven tons of groceries were strewn about by the accident.

Pedestrian Killed by Car.

An automobile driven by Thomas Schubert, 8726 South Carpenter street, a veteran civilian employé of the United States army, now attached to the Sixth corps area, struck and killed a pedestrian at Ashland avenue and 64th street last night. The victim, Gust Froberg, 68, of 6356 South Bishop street, stepped off a safety island into the path of Schubert's car.

Gust Froberg, 68, of 6356 South Bishop street, was fatally injured yesterday when struck by an automobile at Ashland avenue and 64th street. He died in Holy Cross hospital. Thomas Schubert, 8726 South Carpenter street, the driver, was not held.

Fall Against Truck Fatal.

John Felthouse, 50 years old, 3516 West 57th place, died last night in the County hospital of a skull fracture suffered Thursday in an automobile accident at Ashland avenue and 59th street. According to police, he fell against the side of a moving truck driven by Robert Gilroy, 24, of 6601 South Claremont avenue.

Walter Clair, 60 years old, colored, 3819 South Dearborn street, was fatally injured last night when he was struck by a car driven by Jack Dalbs, 30, also colored, of 4030 Cottage Grove avenue.

Mrs. Lydia Grote, 56, of 102½ South 5th avenue, Maywood, died in the Oak Park hospital late Thursday night from injuries incurred at Madison street and 5th avenue in the suburb. Mrs. Alma Vogel, 28, of 1716 South 3d avenue, Maywood, the driver of the car, was not held.

Up to 4 p. m. yesterday 719 persons had been killed in automobile accidents in Cook county since Jan. 1. Of these 554 were killed in Chicago, where 15,562 were injured in the same period.

Well! Well! A Truck Driver Gets $5 as Polite Autoist

BY HAL FOUST.

In 36th place between Michigan and Indiana avenues thirteen colored children were playing on the pavement yesterday afternoon. They were occupied with scooters, yo-yos and a bouncing ball. They were not watching for automobiles. There was little trafic because the street terminates at Indiana avenue.

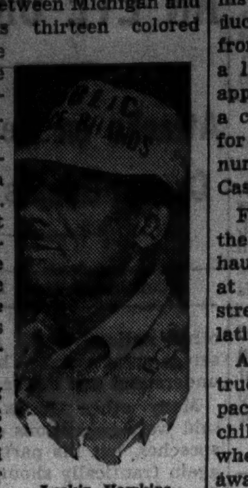
Larkin Hawkins.

The shouting and laughing boys from 5 to 12 years old looked like targets for any careless motorist who might approach. THE TRIBUNE roadster, scouting for the day's winner of this newspaper's $5 award for politeness in trafic, was parked nearby.

From the west came a sedan. The driver saw the children. He sounded his horn a couple of times and reduced his speed. The boys looked up from their games as he passed. With a little less horn and a little more application of the brakes, this driver, a colored man, might have qualified for the courtesy award. The license number, 755-013, was issued to Cashuis Minor, 3440 Indiana avenue.

From a nearby alley could be heard the distinctive flutter of a flivver exhaust. A light delivery truck halted at the sidewalk before entering the street in a rare obedience to a regulation important to safety.

Approaching the children, the truck's speed was reduced to a snail's pace. It eased its way among the children. For this conduct at the wheel, Larkin Hawkins, colored, was awarded a $5 check from THE TRIBUNE.

He is 41 years old, resides at 441 East 46th place, and for the last five years have driven for the Yellow Front Hardware company, 505 East 47th street, without a trafic mishap.

POLICE CONCLAVE URGED TO HELP CUT TRAFIC TOLL

The highway massacre received equal attention with crime last night at the convention of the Illinois Police association in Aurora. More than 300 police officials from Illinois cities are attending.

Arnold Benson of Batavia, state senator from the 14th district, expressed hope that a driver's license bill would eventually become state law and thus help to reduce the high trafic mortality rate. Such a law would have been passed at the last general assembly, he declared, but for lack of party harmony.

United States District Attorney Michael L. Igoe of Chicago urged a campaign of education among motorists to reduce highway killings.

Printing Industries Open National Exhibit Today

New processes and machinery of the graphic arts will be on display at the nine day national printing and allied industries exposition, which will open at 2:30 p. m. today at the Coliseum. Among the exhibits will be an ink mill in operation, showing how inks are compounded and colored, and a photo engraving plant.

I-GOTTA-DRAG STARS TWINKLE IN CITY'S TRAFIC

Car Badges Outlawed by State Reappear.

BY HAL FOUST.

"I gotta drag" stars are returning to Chicagoland trafic notwithstanding an order issued several weeks ago by Chief Walter Williams of the Illinois highway police to enforce section 42A of the state motor vehicle code. This section reads in part as follows:

"Any owner of a motor vehicle other than members and officers of the general assembly, elected officers of the state and officers having the power of conservators of the peace, who attaches or permits to be attached to his motor vehicle any badge or star or emblem having the appearance of a star is guilty of a misdemeanor and upon conviction thereof shall be fined in a sum not to exceed $500."

Chicago Star on Florida Car.

Arousing special curiosity was a Florida license 30-439 seen in Rogers Park with a star reading "City official; Chicago." A couple of telegrams to Florida identified the owner as Joseph H. P. Klein of Coral Gables, Fla. He was interviewed in the Touraine apartment hotel, 5625 North Winthrop avenue, where he is spending a vacation.

"I use the stars to keep from being arrested in Georgia speed traps along U. S. 41," he said. "They were given to me by the late Frank Ford, who was secretary to the Chicago police commissioner. Those Georgia crackers lay for Florida automobiles. I knew Mr. Ford when I was in business in Chicago.

Commissioned, He Says.

Parked near Tribune Tower yesterday was an automobile with a star reading, "Commissioner—Buy Illinois products." The license number was issued to Herbert Fried, 1227 Madison Park. This address is across the street from the Chicago home of Gov. Horner.

"The governor appointed me to this commission to promote the sale of products manufactured in Illinois," said Mr. Fried. "I was told in Springfield that I was entitled to these stars."

Stars reading "City Official, Evanston," are displayed on the automobiles of aldermen, the mayor, and other chief officials of the suburb.

DAMAGE SUITS FILED AS SEQUEL TO TAXI STRIKE

A damage suit growing out of the taxi strike last spring was filed yesterday in Circuit court by S. A. Rose, of Joplin, Mo., who asked total damages of $310,000 from the city, the Yellow Taxi company, Barney Galecki, a driver, and Ben Kaplan. Kaplan was identified in the bill as the leader of a mob which tipped over Galecki's taxi March 17, on Wacker drive, while Rose was a passenger in it. Rose alleged the city failed to protect him as a citizen, and that he was not told of the strike when he hired the cab.

The Yellow Taxi company yesterday filed suit in the Superior court asking $5,000 from the city for damages to 93 cabs during the strike from March 5 to 27 on the ground the city is responsible for damage done by mobs and rioters.

CRASH ENDS WILD SIX MILE CHASE OF SPEEDING CAR

A six mile police chase through parts of three suburbs ended last evening in a crash and the arrest of John D. Pruter, 1956 Ainslie street, on a charge of reckless driving. Policeman Adolph Schey of Lincolnwood saw Pruter speeding north in Crawford avenue at Touhy and started in pursuit. They raced through Niles Center, sometimes touching 85 miles an hour, the policeman said, and Pruter disregarded all trafic signals. At the west city limits of Evanston Pruter turned northeast into Ridge road and his car collided with a department store truck driven by Milton Scanlon, 1749 Brown avenue, Evanston, and Evanston police seized Pruter. He was released in $1,000 bond for appearance in the Municipal court of the suburb on Monday.

The Hub's Fiftieth Year 1937

If you feel like swinging your hat in honor of a glorious Fall, why not make it the perfect salute by swinging the best hat that can be swung? . . a Dobbs!

Dobbs

Typical Models from Our Large Fall Selection of These Fine Hats

the "Dictator" $10 and $20

Superb felt and superb styling give this hat the custom-made look. Leisure-lite with the famed Cavanagh edge. Can also be worn snap brim style.

"Hanley Hat" $7.50

There's a casual distinction about this hat that young men like, especially university men. Snap brim with ribbon edge.

"Kenley Hat" $7.50

Every line of this hat, its tapering crown, its perfectly proportioned brim . . . everything about it carries the authentic stamp of style leadership. Snap brim with welt edge.

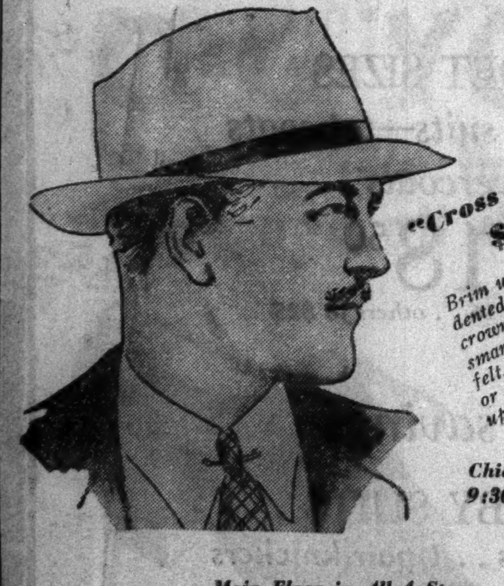

"Cross Country" $5.50

Brim up or brim down, dented sides or creased crown, it's America's smartest lightweight felt. Roll it, crease it or crush it . . . it comes up smiling.

Chicago Store Hours: 9:30 A. M. to 6 P. M.

Main Floor in All 4 Stores

THE HUB
HENRY C. LYTTON & SONS
State and Jackson, CHICAGO . EVANSTON . OAK PARK . GARY

COLOSIMO'S
7 COURSE DINNER $1.50
with Whole
BABY LOBSTER
2126 S. WABASH AVE.

* *
ADVERTISE IN THE TRIBUNE
* *

Chicago Daily Tribune.
THE WORLD'S GREATEST NEWSPAPER

Vol. XCVI. Saturday, Sept. 11. No. 218.

Published daily, except Sunday, Tribune Tower, 435 North Michigan avenue, Chicago, Ill.

The Tribune company, publishers.

MAIL SUBSCRIPTION PRICES.

Mail subscription prices in Ill. [outside of Chicago], Ind. Iowa, Mich., and Wis.: Daily Tribune only, $5.00 per year; with Sunday Tribune $12.50 per year.

Zones 3 and 4, in states other than Ill. Ind. Iowa, Mich., and Wis.: Daily Tribune only, $7.50 per year; with Sunday Tribune $15.00 per year.

Zones 5 and 6, inclusive, Canada, Mexico: Daily Tribune only, $12.00 per year; with Sunday Tribune, $19.50 per year.

Foreign: Daily Tribune only, $25.00 per year; with Sunday Tribune $42.00 per year.

Entered as second class matter May 14, 1903, at the postoffice at Chicago under the act of March 3, 1879.

VALUE BASEMENT

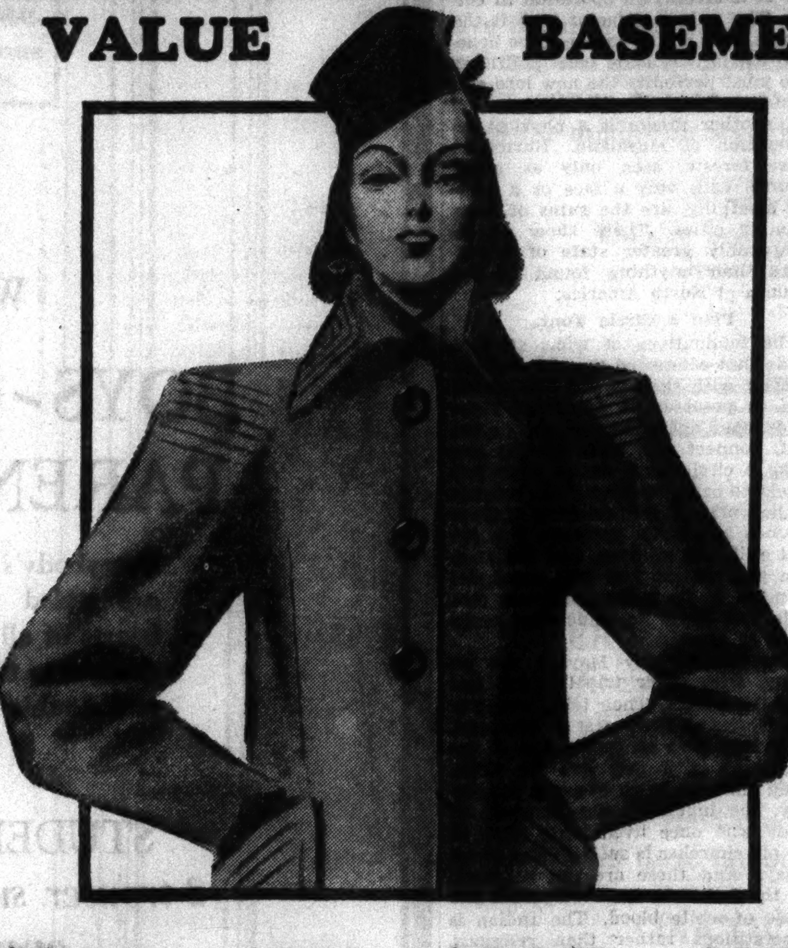

$22.75 $25 $29.75 $35

MORLEY SPORT & TRAVEL COATS

in a matchless sale at

$15

a group of $35 coats in famous Stroock fabrics are included

Soft, cuddly fleeces in all the glowing Autumn tones. Morley quality to the core. Most of the coats are lined with Satin de Lunda—it's a sensational selling that sets a new standard of value-giving. Sizes 12 to 46; junior sizes 11 to 17

ROTHSCHILD VALUE BASEMENT

Maurice L Rothschild
State at Jackson

HATS FOR WOMEN
by Stetson

Here's smart casual style in deep studied quality
$7.50

Others $5 to $18—5th fl.

MAURICE L ROTHSCHILD
State at Jackson

DELTON SHOES

autumn leaf motifs in suede

This is just one of a hundred new styles—most of them have bags to match
$10.75

Other Deltons $8.75, $9.75 . . Bags are $6.50
Other shoes $6.75 to $12.75 . . 7th floor

MAURICE L ROTHSCHILD
State at Jackson

Advance fall sale of
BRUCEWOOD SUITS

Custom crafted with 21 POINT hand tailoring

Not just a few hand touches . . but 21 points of hand work including hand stitched edges . . and the impeccable cut, the custom quality woolens . . all combine to make them marvelous values at
$25

Oxfords, browns, banker's grays
7TH FLOOR

Sizes 12 to 42

MAURICE L ROTHSCHILD
State at Jackson

BOSTON'S RAPID TRANSIT SYSTEM ON RIGHT TRACK

Public Investment Is Low, Trafic Heavy.

BY WILLIAM BROMAGE.
[Chicago Tribune Press Service.]

Boston, Mass., Sept. 10.—[Special.] —Of the four cities in the United States with rapid transit facilities, Boston probably has gone the farthest toward a practical solution of its local transportation problem.

In none of the four cities, New York, Chicago, Philadelphia, or Boston, is the situation ideal. Boston, however, moves a larger proportion of its local transportation passengers on rapid transit lines than any of the other cities. The amount of public subsidy in relation to the volume of rapid transit riding is less than in New York or Philadelphia. Chicago is the only one of the four cities which does not subsidize rapid transit.

Business District Quieted.

Boston has accomplished with a relatively small use of public money what none of the other large cities has done—put practically all rail vehicles under the ground through the central business district and unified and coöradinated all facilities.

The city's problem probably was as urgent as that of any other city, including New York. Its narrow crooked streets and water boundaries made necessary other than surface transportation. At the same time, a narrowly confined central business district, to which a large proportion of Boston's working population travels each day, tended to make its problem easier to solve. Approximately three-quarters of the riders in the city go into the central business district.

Company Income Guaranteed.

All transit facilities in greater Boston, the city proper, and twelve surrounding communities, are operated by the Boston Elevated company. Since 1918 the system has been under public management on a service-at-cost arrangement. The company is guaranteed income sufficient to pay interest and dividends on its securities.

Deficits after payment of interest and dividends and rentals on municipally owned facilities, are assessed on a pro-rata basis against the communities served, and made up by general taxation.

Mangement is under control of a board of trustees appointed by the governor of Massachusetts.

The total investment in transit properties, surface and rapid transit, in Boston was carried at 178 million dollars at the end of 1936. Of the total, 112 millions was company property and 67 million was invested by the city and state.

In 1936 the company paid $2,811,558 for the servicing of carrying charges of the public transit debt, which was at the rate of about 4½ per cent.

This was $914,000 more than the deficit assessed against the communities served. The average deficit of the lines after providing for payment of city rentals was $1,912,536 in each of the last five years. This was made up by taxation.

Carries 200 Million Riders.

Boston carries nearly 50 per cent more rapid transit passengers per million dollars of public subsidy than New York and nearly three times as many as Philadelphia. With a public investment of 67 million dollars Boston lines carry close to 200 million passengers a year. New York lines, subsidized by more than 1 billion dollars, carry less than 2 billlion passengers a year. Philadelphia, with a 160 million dollar subsidy has less than 150 million riders a year.

There are two major rapid transit lines in Boston. The Main line operates north and south from Everett to Forest Hills, a distance of 8½ miles, about 2 miles of which is underground. The Cambridge-Dorchester line operates from Cambridge east to the downtown business section and then south to Dorchester. It is 9 miles long and more than half of it is underground.

Electrocutes Self

(Story starts on page 1.)

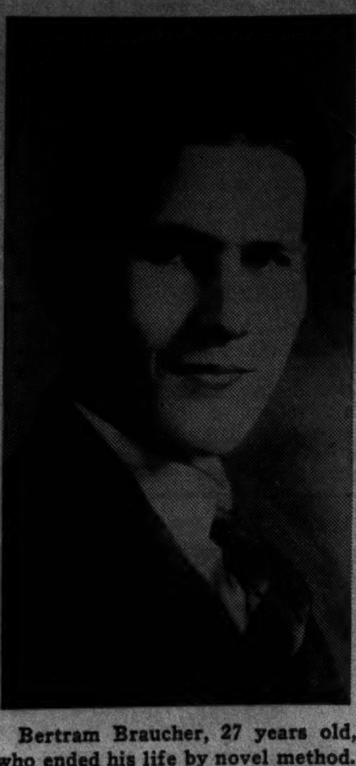

Bertram Braucher, 27 years old, who ended his life by novel method. He left a suicide note addressed to his parents.

[TRIBUNE Photos.]

A reporter shows how Braucher attached wires to wrist and ankle, using a transformer taken from a radio to increase shock of light current.

ENDS OWN LIFE IN HOME-MADE ELECTRIC CHAIR

Youth Rigs Up Device for Quick Death.

[Continued from first page.]

commenced in the technical college which is at 118 East 26th street.

Studying and Worrying.

"The boy had been studying too hard and worrying far too much," Braucher said. "Some years ago he had a nervous breakdown from overwork and we had feared he had not recovered from this."

The young man was a brilliant student and graduated with honors ten years ago from Austin High school. At that time he had won two scholarships, one for a chemistry course at the University of Chicago and the other at the Chicago Technical college.

Financial difficulties had prevented him from completing his courses at either school and he had been particularly worried because, as he said in his suicide message, he was ten years out of high school without attaining the goal of taking degrees in engineering which he had set for himself.

Mrs. Braucher collapsed after finding her son's body. She was under the care of a physician last night.

A YOUNG MEXICO RISES FROM RUINS OF A DYING AGE

Tourist Invasion Brings Strange Contrasts.

BY PHILIP KINSLEY.
[Chicago Tribune Press Service.]

MEXICO CITY, Sept. 10.—In a night and two days of air travel one may roll back the centuries to the mystery of early man on this continent, observe life unchanged since medieval days, and then reach in this city a plane of social action which projects this western world as the torch bearer of a new civilization.

Tourist conscious Mexico presents aspects bewildering and conflicting, tragic and beautiful, but its essence is a spirit that is young in the midst of crumbling age, hopeful and western. There is not the stoic calm and resignation of the orient, the old pessimism of Europe. Its lines merge with that of the young, upward curving neighbor of the north.

Turns Back to Indian.

There is a great new mingling over this border, but Mexico does not become less herself. It has turned not to the north and the white, but to its own—the Indian who planted his corn and built temples a thousand years before Columbus saw from his ship a light in the night that led to the fulfilment of the prophecy of Quetzalcoatl that in time white men would come from the east to overthrow the old gods.

The worship of the Plumed Serpent has another significance. That myth indicated dominion over the air. Such dominion has now arrived. It is a veritable Alladin's carpet that lifts the traveler out of Chicago in the evening, and sets him down the next afternoon at the edge of the jungle where the giant stone forms of the. same god still resist the creeping life of the forest.

Conquest by engineers over mountain and gorge, bringing new swift ways of communication by rail and motor car, aid most in changing the picture. This touches science, the key to the new educational approach, a way which was found and then lost by the people who built great cities here when the western Roman empire was falling.

This tourist invasion bringing its millions and its social results is about the biggest thing that has happened in Mexico in the last few years. Political effort strikes, falters, strikes again, but the current of the old life goes on and a new structure of widely spread business activity arises. The prophets may bemoan but the people sing "La Manananitas" [Dear Little Morning].

See How Little Man Has Done.

In the air and in the great forest one realizes how little man has done to nature, how resistless are the tides of life and the swing of the planet. The rain, the march of the army ants—what has man to do with these? And it may be in the many particularisms that constitute the illusion of a directed action, there is something akin to a natural force at work.

The ancient god of the Mayans taught goodness, love and brotherhood among human beings. He was opposed, the legend says, by the Toltec warriors and priests, and he went down to the Gulf of Mexico and made a great fire in which he disappeared in the form of a star.

The star now reappears in the social philosophy of young Mexico, in its art, songs and literature. Mexican pilots now complete the dream of the winged serpent.

Mexicans Take Life Easy.

They take life easily in Mexico. Much talk, like the sound of a running brook. Leisurely dignity where there is wealth. Indolent contentment where there is not. Casual eating of meals out of charcoal burners on the sidewalk. A long sleep in a hammock in the heat of the day. Much fiesta and dancing. Music likely to break out anywhere. Even at 6 a. m. men strolling in the plaza strumming a guitar. The sound of a midnight serenade in Merida, the sight of a dark face of love behind a barred balcony.

Yucatan is a hot low country, but the corn grows as high in spots as in Illinois, and there are millions of acres that are practically untouched forest. With Campeche and the territory of Quintana Roo the area is almost equal to that of Pennsylvania and Massachusetts. It is only a matter of a few hours by air to Merida, the capital of Yucatan, where it used to take a week by ship.

Here grow the Spanish cedar, mahogany, and hardwood trees, the timbers of which still are to be found in the ruins of temples built in the sixth century. These are the beams that made the ceilings for the houses of the Spanish grandees. They support the palaces and the churches. On the village greens, over the flagstones of the plazas the giant spreading laurel throws deepest shade. Black birds with long tails that sing like a mockingbird, orioles, canaries, and swift little green lovebirds flit about, with countless butterflies. Parrots scream and tree toads "holler for rain."

Talk of Reviving Yucatan.

With the new national consciousness that is alive in Mexico there is talk of reviving Yucatan in more ways than one. The Indians, who thrive along with the corn and the cactus-like hennequin plant, are to be lifted to the status of free purchasers, land holders, working in common brotherhood.

They are to exchange their old, sometimes loved, often hated, masters, for a new one, the government in far off City of Mexico, which is like a dream of heaven to them. They are to go into debt to the government bank that tides them through the crop year and which is to do for them what the lords and nobles did for their ancestors, and what the white man has done since the conquest, make plans and care for them.

This is one dream, possibly to be attempted also in the coffee and banana lands of other parts of Mexico. It is already in operation in cotton. The unknown factor here is the human, both in the Indian to be benefited and in the little local politicoes who must personify the new lord and master.

The other dream is a physical regeneration of Mayaland. Buried in these forests, seen only as green mounds with only a face or a carving emerging, are the ruins of more than 40 cities. These show an incomparably greater state of knowledge than anything found in the mounds of North America.

Plan a Circle Tour.

The foundations of wide, straight roads that connected the cities of the interior with the sea are still sound. The proposal is to resurface these roads, open again the port city on the gulf, connect this with Merida and make a circle tour, dotted with fine hotels, to bring to Mexico the tourists of the world. The uncovering of these mounds and cities, however, is a job that will cost millions, and the Mexican government just now has spent so much in its human program that it is not likely to undertake much more at present.

The present day Mayans are all mixed with other tribal blood, and with the whites. Their indifference to the glories of their past is profound. If history goes in cycles this is the beginning of a new one for them. They have far to go to reach the dignity, the ingenuity, the strength of those who once lived here. Only in the old churches is such dignity found today. And these are not so much for the Indian as for the Spanish and those of white blood. The Indian is superstitious rather than religious. His signs and his gods are in the old forest.

MEXICO TO SEIZE BIG SUGAR ESTATE OWNED BY EX-U. S. CONSUL

MEXICO CITY, Sept. 10.—(AP)—President Lazaro Cardenas apparently paved the way today for the government's expropriation of the millions of sugar growing acres owned by former United States Consul William O. Jenkins.

To carry out Mexico's program for the redistribution of land to peasants, a decree by Cardenas was made public limiting the individual holdings of property to 150 hectares [370 acres].

The decree abolished the clause in the agrarian code exempting cane growing lands, on which sugar mills were located, from expropriation to provide small farms for the unlanded peasantry. Jenkins, who has been resisting expropriation of his vast estates in the states of Morelas and Puebla, had claimed protection under that clause.

NAZIS ENTERTAIN ENVOYS BUT KEEP AN EYE ON THEM

Attacks on Democracies Cease; Guests Relieved.

[Continued from first page.]

other nations would also set themselves great tasks. Then they would understand our desire for peace."

Many other things which Hitler said were repetitions of his previous speeches, but his party functionaries again frantically shouted faith in the Fuehrer in the same manner that 40,000 women deliriously paid tribute to him earlier in the day.

The leader of the "Women of the German Reich," Gertrude Scholtz-Klink, wearing her tresses wound around her like a crown, told the women of their duty to the fatherland.

Shampooed Locks Displayed.

She echoed the same tune as the men leaders: "To work and to serve is the most beautiful thing in life for a German."

On the platform, usually seating uniformed men, sat rows of women directing the Nazi women's organizations. Those with freshly shampooed locks scorned hats and those with coy or smart new headgears proudly sported them.

Programs of schooling and unpaid service required of members of women's organizations aspiring to recognition as "servants of the nation" were outlined.

The bachelor dictator, in a speech urging women to have more children, philosophized on married life and called on the women to do everything they could to "embody the eternal feminine which always draws men."

KENTS DODGE VISIT WITH WINDSORS BUT CALL ON ARCHDUKE

POERTSCHACH AM WOERTHERSEE, Austria, Sept. 10.—(AP)—The duke and duchess of Kent, who found it impossible to motor two hours out of their way to see the duke and duchess of Windsor when the latter were at Noetsch, drove three hours in a driving rain today to call on the Hapsburg Archduke Anton near here.

The Kents had planned to visit Anton and his wife, the former Princess Ileana of Rumania, on Tuesday, the day the Windsors left Noetsch and went to Hungary. Luncheon was ready for the Kents at the archduke's place that day when the duke telephoned and asked when the Windsors were leaving the neighborhood. When he found out, the visit was put off until today.

A close friend of Edward said the former king is eager to see Kent, his youngest brother, because he wants to ask him about some more money. Edward does not think the financial settlement made on him and the duchess by the royal family is big enough.

Prince Ferdinand, Son of Ex-Crown Prince, Ill

POTSDAM, Germany, Sept. 10.—(AP) —Prince Louis Ferdinand, second son of former Crown Prince Wilhelm of Germany, went to a hospital today because of throat trouble. The Hohenzollern family physician said the prince, 28 years old, who once worked as a mechanic in one of Henry Ford's factories, would be out soon because his ailment is not serious.

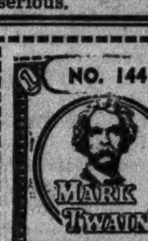

This certificate appears daily, except Sunday. 12 of these, each differently numbered, qualify you to receive a two-volume set of "The Complete Works of Mark Twain" (in 24 volumes) in accordance with the terms of the Chicago Tribune's Good Will Presentation Offer.

MANDEL'S

Billiken KNOWINGLY COMBINES SCIENTIFIC CONSTRUCTION WITH

Smart Shoe Styles Growing Girls Adore

$3.95 AND $4.95

Every pair built on the famous natural fitting lasts that you know protect tender, growing feet. Good looking oxfords for school . . beautiful novelties with narrow heels for dress. Sizes 4 to 8.

MANDEL'S SHOES ARE FITTED BY EXPERTS AND CHECKED BY X-RAY—SIXTH—STATE

SUBSCRIBE FOR THE CHICAGO TRIBUNE

QUALITY, VALUE, SATISFACTION—CONVENIENT CHARGE AND CREDIT ACCOMMODATIONS

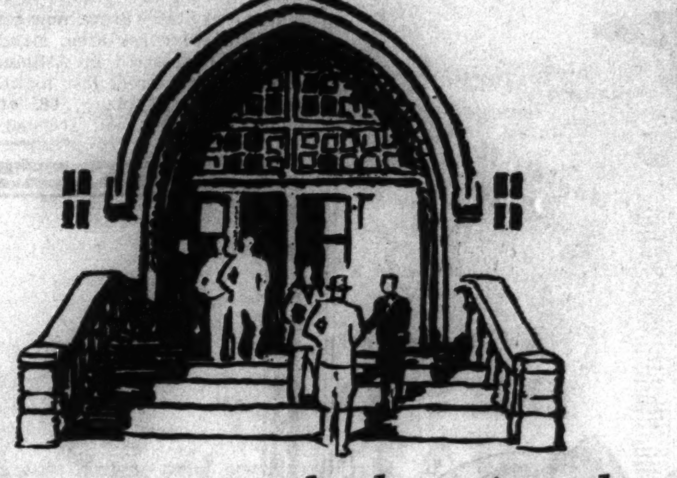

When you go to school—go in style

BOYS-GET UNIVERSITY STYLE
PARENTS-GET EXTRA VALUE

Everybody's pleased. Our 2-trouser prep suits, topcoats and overcoats are styled in the best college manner. They go straight to the hearts of all boys. Our values are so exceptionally fine that they go straight to the saving sense of all parents. Drape model sport suits, single and double breasted styles; balmacaan, belt all around raglan topcoats; every good style and color is here . . 3rd floor

STUDENT SIZES
2-trouser suits—topcoats overcoats
$25
Sizes 15 to 22 . . others $22.50 to $39.50

CADET SIZES
2-trouser suits—topcoats overcoats
$18.50
Sizes 10 to 16 . . others to $25

For boys in knickers—here's savings

2-KNICKER SUITS
in sizes 7 to 16
$13.95
Sport backs in single or double breasted—all with two full cut plus 4 knickers with worsted cuffs. Blues, oxfords, tans, greys, checks and stripes
Others to $22.50 . . 3rd floor

RUGBY SUITS
1 pair shorts . . 1 pair knickers
$11.75
Sport backs in blues, tans, and greys. Well made and wear resisting. Good looking and great values. Sizes 6 to 12 years
Others to $15 . . 3rd floor

BOYS' FURNISHING VALUES—3RD FLOOR

Shirts of woven Madras & broadcloth bought to sell for $1.65, $1.95
$1.19
Sizes 8 to 14 and 12½ to 14½

Pajamas that we ordinarily sell for $1.65, slip-over style
$1.19
Sizes 8 to 18

Short hose—last word in comfort—vivid color combinations
35c
3 pairs for $1. Sizes 8 to 12

All wool sweater coat with smart new fitted archer back
$3.95
Full zipper front . . sizes 30 to 38

MAURICE L ROTHSCHILD
State at Jackson
MINNEAPOLIS CHICAGO ST. PAUL

FROM CAMPUS TO MALING'S TO YOU . . . AMERICA'S SMARTEST MEN'S STYLES

MALING'S MEN'S SHOES
presents
SKI-GRAIN
With the Double Decker Crepe Sole

Here's leather that wins the praise of the finest tanners. College men first discovered its ruggedness in imported ski-boots, adapted to their campus styles, and now Maling's brings it to you at only $3.50. It's soft but it's tough—like a mailed first in the velvet glove. It's built for punishment and swathed in style, with its blucher last and double crepe rubber sole. Step into Maling's and get your pair today.

MALING BROTHERS
N. E. CORNER MONROE AND DEARBORN
6324 S. Halsted St. 4035 W. Madison St.
2764 Milwaukee Ave. 3210 Lincoln Ave.
3249 Lawrence Ave.
All Maling Men's Stores Open Saturday Night Till 10

ESKIMO MURAL IS TRANSLATED; WHAT A SHOCK!

It Urges Porto Ricans to "Change Chiefs."

[Chicago Tribune Press Service.]

Washington, D. C., Sept. 10.—[Special.]—Translation of a mysterious inscription in a postoffice mural, depicting delivery of mail to Porto Rico, today shocked the capital.

Vilhjalmur Stefansson, noted arctic explorer, squinted at the inscription and pronounced it to be in the Kuskokwin dialect spoken by Eskimos of southern Alaska. With the aid of "northern friends," he found it to be an exhortation to Porto Ricans to revolt against American rule.

The inscription had been pronounced "gibberish" by baffled linguists. It reads: "Puerto Rico Miuniera Ilaptiumum! Ke Ha Chimeulakut Angayoraacut. Amna Kitchimmi Atummim Chuli Wapticum itti Cleoraatig ut."

Stefansson's Translation.

Mr. Stefansson said this means: "To the People of Puerto Rico: Our friends. Go ahead. Let us change chiefs. That alone can make us equal and free."

The mural, which Postmaster General Farley must pass on his way to his office, depicts the delivery of a letter to four dusky maidens, whose arms are lifted as in joy. Across the corridor is another mural of mail in the Arctic, which suggests that Rockwell Kent, the painter, intended the Porto Rican letter to come from the Arctic.

Lesser officials of the postoffice department were worried over the translation of the inscription until Postmaster General Farley laughed off the incident in Des Moines, Ia.

Deemed Only Decorative.

Forbes Watson, head of the treasury's painting and sculptor sections, said he was unaware that the inscription was anything but decorative. Federal buildings and their decoration are under the supervision of the treasury.

"I don't see that it will be necessary to have that section of the mural repainted," Watson said. "In the first place there aren't many people who can read Eskimo and I doubt that the Porto Ricans can. In the second place it requires a magnifying glass to read the inscription."

PRESIDENT JOKES WITH NURSES AT INSANE ASYLUM

Hyde Park, N. Y., Sept. 10.—[Special.]—President Roosevelt this afternoon addressed the graduating nurses of the Hudson River State hospital for the insane.

The President's talk was extemporaneous and he avoided any references to state affairs. But he told two stories about the experiences of himself and his father in insane asylums which convulsed his professional audience.

A president of the United States probably never spoke before under such unusual circumstances. As the Roosevelt cavalcade wound through the grounds of the hospital, patients crowded barred windows and shrieked their approval or disapproval.

The graduating exercises were held in a large field where about 1,000 persons had gathered, among them some of the mentally unsound deemed harmless.

HONEYMOON ENDS

(Story in adjoining column.)

[Associated Press Wirephoto.]

Franklin D. Roosevelt Jr. and his bride, the former Ethel du Pont, as they arrived in New York after two months in Europe.

ROOSEVELT AND DU PONT BRIDE BACK FROM TRIP

New York, Sept. 10.—[Special.]—Dressed in pajamas, his hair rumpled, Franklin D. Roosevelt Jr. today opened the door of his suite on the Europa. The President's son and his bride, the former Miss Ethel du Pont, were returning from their European honeymoon aboard that North German Lloyd liner. It was 11:30 o'clock; the ship was just passing Governors Island on her way to the pier. He asked the newsmen to come later. They did. The young Roosevelts were reminded that the bridegroom's brother, John Roosevelt, had arrived from Europe on Wednesday.

"Ah, after that little episode," said Mr. Roosevelt, waving a hand. He referred to reports, since denied by his brother, that John had squirted champagne at the welcoming mayor of Cannes at a flower fête.

"That was a frame-up," Franklin Jr. remarked, "or, rather, a case of mistaken identity."

Mr. Roosevelt said he had no immediate plans. The couple will stay at the Roosevelt town house in Manhattan for several days. About the end of September the bridegroom will go to the University of Virginia, where he will study law for three years.

WOMAN SERIOUSLY HURT IN FALL.

Mrs. Florence Nadel, 33 years old, 3948 Congress street, was seriously injured yesterday when she fell down a third floor stairway in her home. She was taken to the County hospital.

FINE CLOTHES for MEN

Always Correct . . .
in the requirements of style

BECAUSE HAT STYLE CHANGES ARE SMALL . . . THEY'RE DOUBLY IMPORTANT

There's a certain satisfaction in knowing your hat is right.

$5 $7 $10

A STARR BEST

ESTABLISHED 1902

11 to 15 NORTH WABASH AVENUE

Just North of Madison Street

SALE!

LEEDS, Inc.
222 N. Michigan Avenue
½ Block North of Lake St.

Final Clearance

DRESSES
COATS
SUITS

below cost at . . .

$5

(Formerly $19.75 to $39.75)

All our better grade Spring and Summer garments sacrificed. Garments you'll wear all Season.

THIS IS THE SEASON FOR

O-G *YOUTHIES

Nothing like them for school, college and all daytime activities!

$4.45

O-G YOUTHIES are alive with the vivacious Spirit of Youth

Specially Priced

$4.45

Quality shoes like these are not possible at a lower price

$4.45

*O-G YOUTHIES Registered trademark

BLACK SUEDE
BROWN SUEDE
BLACK CALF
BROWN CALF

SIZES UP TO 10

O'CONNOR & GOLDBERG

Yes, Madam the O-G Store in your neighborhood is open Tuesday, Thursday and Saturday nights.

205 STATE STREET, South, at Adams (Republic Bldg.)
59 MADISON STREET, West, (at Dearborn)
6348 HALSTED STREET, South

4616 Sheridan Road
3300 Lawrence Ave.
3225 Roosevelt Road

4040 Madison Street, West
O-G Shoes in this advertisement not available at 23 Madison, East

835 63rd Street, East
1255 Milwaukee Ave.
2748 Milwaukee Ave.

QUALITY, VALUE, SATISFACTION—CONVENIENT CREDIT & CHARGE ACCOMMODATIONS

GET QUALITY TO GET VALUE

it's here from 12 of the country's best quality clothes makers

You want something better for less—that's the way to get value. Our vast buying power gets it for you; our savings of around $250,000 in rents gets it for you; so does our spot cash buying . . . and our before-the-rise purchases. It all gives you more quality for less

YOUNG MEN -- UNIVERSITY MEN

our entire 4th floor is yours for suits

WALL ST. CUSTOM SHOP SUITS
in new streamlined styles
$45
They have the new British lounge drape . . with hand tailored finish in lapels and shoulders; many costly tweeds. Nothing can touch them for quality & style at this price

SUPER-TEX WORSTED SUITS
200 new patterns & models
$35
They're really America's standout values at $35. Rich pure finished worsteds in every good style, pattern and shade. It's a rare selection of fine clothes

DEESIDE CHEVIOTS—BIG FOR FALL
They're beautiful . . these rich herringbone cheviots . . the kind you find in $45 suits . . in drape and sport models
$29.50

MEN -- EVEN UP TO SIZE 56

our entire 2nd floor is devoted to suits for you

KUPPENHEIMER 2-TROUSER SUITS
in the finest worsteds
$65
You're not hard to fit . . not in these perfect fitting clothes. All the good models, all the styles are here in these famous suits

WALL ST. & OTHER CUSTOM SHOP
suits in worsteds and cheviots
$45
What a group . . imported Donegal tweeds, herringbones, shetlands, worsteds, Cromwell double-twists, highland heather weaves

OAKTWIST 2-TROUSER SUITS FOR MEN
Sturdy worsteds in hundreds of new patterns with flexible tailoring that moves with you. Models for men in every proportion
$37.50

TOPCOATS AND OVERCOATS

our entire 6th floor is crowded with new ones

MANX TWEED TOPCOATS
Woven on the Isle of Man . . skillfully tailored in swanky English models . . unusual at
$45

VALGORA TOPCOATS
They're rich and handsome . . of angora, kid mohair and wool . . for warmth without weight
$40

KNIT SPUN OVERCOATS
Silky fabrics, wrinkle and waterproof, light weight, perfect for all weather
$35

100% CAMEL HAIR TOPCOATS
This is certainly getting luxury for a low price. Raglans, balmacaans, belted models
$29.50

MAURICE L ROTHSCHILD

MINNEAPOLIS — CHICAGO—STATE AT JACKSON — ST. PAUL

Moving Forward

Marshall Field & Company presents here each day observations and opinions intended to be of interest and value to those it seeks to serve

KINDLY LADY!

By CALEB

IT was 3:00 P. M. on a hot day. My darkened office was misty with shadows. A gentle old lady was ushered in.

"Caleb," she said, "I have an intolerant friend who told me last week of her indignation over some trifling error made here. Moreover, you printed recently a letter of criticism. A shopper complained of several things which occurred to disturb her trying to buy a bottle stopper. I simply came in to tell you that I have been a Field customer for forty-five years and I want you and this great store to know there are many like me who love Marshall Field & Company and are loyal to it."

The afternoon seemed less oppressive. I leaned back and relaxed as she continued.

"Today as I shopped here I thought your displays magnificent, your cleanliness sparkling, and your buyers remarkable to foresee the needs of so many people for so many things! If your service were flawless, your store would seem a great and monstrous machine. It would not be human. I couldn't stand it. You'd be unbearable!"

"My dear lady, you overwhelm me with your kindliness. Pray, where did you gain so tolerant and benevolent an outlook?" I inquired.

"Do you like Dickens?" she asked.

"Indeed I do," I replied.

"Well, when I was a little girl," she exclaimed, "my father talked to me about the characters in Dickens. He pointed out that they are very real and very human because they have both good and bad points. He asked me never to look for perfection in human beings, but rather to appreciate the good and encourage it, and to be tolerant of other people's weaknesses. Terrible Uriah Heep, you know, loved his mother, and Bill Sikes, although he was a burglar and a murderer, was capable of affection and remorse. On the other hand, even David Copperfield was not a paragon. Nor had he faultless judgment. He was human. Well, it seems to me that some people accept the grandness of this store with little appreciation and when little things go wrong, they are intolerant. I think such people should be willing to accept occasional lapses in the service you strive to render."

Then the kindly lady left. I have felt the gentle weight of her benediction on our store for several days. Meanwhile, painfully conscious of shortcomings, we have not stopped striving toward our ideals of service.

Copyright 1937 by Marshall Field & Company

448

DISSOLVED FIRM FACES ORDER TO REHIRE WORKERS

Prepares to Fight Labor Board Ruling.

New York, Sept. 10.—[Special.]—When John A. Hopwood sold the retinning business last April that he had spent eighteen years in building, he supposed that he had freed himself of the labor troubles that had plagued him for a month and that he might retire to peace and security.

Today, almost five months later, with this business venture a closed chapter in his career, he finds himself threatened by an order of the national labor relations board to go back into business or face a court action.

The order has not been issued by the board, but it has been recommended by Robert Gates, trial examiner, who conducted hearings in the case.

Bargaining Recommended.

Mrs. Elinore M. Herrick, chairman of the regional labor board here, announced yesterday that Gates had reported to the national board that the company should be ordered to reinstate the entire working force of the Hopwood Retinning company of Brooklyn, who are members of Metal Polishers International union and the Teamsters union and to bargain collectively with them.

"Since Hopwood no longer is in the retinning business, the Brooklyn plant is closed and stripped of its equipment," Daniel J. Byrne, counsel for the company, said.

"It is obvious that he must go back into business whether he wants to or not if he is to obey the order should it be issued.

Prepared to Fight.

"We make no secret of our intention to fight this thing as far as necessary. We don't believe there is anything in the Wagner act that makes any such preposterous order enforceable, and we're prepared to go into the Circuit court to fight it if the board attempts to force it on us."

Gates reported that the Hopwood Retinning company of Brooklyn and the Monarch Retinning company of Jersey City, which came into being on purchasing the equipment of the other company, are in fact the same organization and that the former moved its plant to Jersey City to avoid the provisions of the Wagner act.

Conclusion Called Error.

"That conclusion is not in accord with the facts," Byrne said in reply.

"Hopwood and his family controled all the stock of the Hopwood company and he sold it all to the Monarch.

"Neither he nor any of the other directors of the Hopwood company are directors of the Monarch. The Hopwood company has absolutely no interest in the operation of the Jersey company and we are fully confident that any court will hold this to be true."

A. F. OF L. LEADS C. I. O. IN VOTE TO SETTLE DISPUTE

Pittsburgh, Pa., Sept. 11 [Saturday].—(AP)—Charles T. Douds, national director for the national labor relations board, announced early today the A. F. of L. had cast 780 ballots and the C. I. O. 675 in voting to determine which union should represent the National Electric Products corporation workers in collective bargaining.

Douds said definite action as to the outcome of the vote would have to be deferred pending a decision by the national labor relations board in Washington regarding 155 challenged ballots cast by maintenance workers and clerks. The voting took place yesterday without disturbance.

The interunion feud, which may result in a Supreme court review, brought an order by the labor board for the election. A contest of the vote is certain regardless of the labor board's decision. An A. F. of L. affiliate appealed to the federal court to intervene. It challenged the validity of the election, contending the labor board acted "unconstitutionally on Aug. 30 in restraining the International Brotherhood of Electrical Workers from putting into effect a closed shop contract" with the Ambridge concern.

SWALLOWS WATCH

[Associated Press Wirephoto.]

Seated on the lap of his mother, Mrs. W. E. Butts, Charles Butts, 3½ years old, of Washington, D. C., holds in his right hand the wrist watch he swallowed, and in his left, an X-ray plate showing the timepiece (indicated by arrow) in his stomach.

[Chicago Tribune Press Service.]

Washington, D. C., Sept. 10.—Charles Butts, 3½ years old, who swallowed a wrist watch at his home here a week ago, escaped an operation. Spinach and other bulky foods did the trick. After Charles' parents discovered the timepiece missing, x-ray photographs showed it resting in the child's stomach.

COUNTY TO PAY OUT UNEARNED BOND INTEREST

Calls Paper Due Jan. 1 on Sept. 15.

The Cook county board yesterday voted to pay off $3,013,500 worth of outstanding county bonds on Sept. 15 with money now available in the bond and interest sinking fund. Interest on the obligations will be paid in full to Jan. 1, 1938, the date on which the bonds are callable. The unearned portion of the interest—that from Sept. 15 to Jan. 1—will amount to $35,861.

Clayton F. Smith, president of the county board, said the payment will be made at the earlier date because the county is unable to earn interest on its demand deposits in banks. A federal law prohibited banks from paying interest on demand deposits of public bodies after last Aug. 23.

City Circumvents Rule.

The city government, however, has found a method to earn money on deposits by making them time, or term deposits. The city council yesterday approved the action of the city controler in depositing five million dollars with the Continental Illinois National Bank and Trust company for a term from Sept. 4 to Dec. 31 at an annual interest rate of 3-16 of 1 per cent.

Informed of the action of the city, Smith said the county had been unable to find any method of investing its sinking fund money for the rest of this year and so it was decided to pay bondholders in advance.

Redemptions Near 10 Million.

The bond call brings to nearly 10 million dollars the redemptions by the county since it put its bond refunding program into effect last year. This year's redemptions are equal to more than 20 per cent of the county's gross bonded debt.

Earlier this year the county retired $6,126,000 bonds held by the Reconstruction Finance corporation and $617,500 held by the public. The $3,013,500 about to be paid, consisting of 4, 4½, and 5 per cent obligations, brings the 1937 retirements to $9,757,000 and will reduce the gross bonded debt to $37,922,410.

The county sinking fund now contains $4,391,813, from which the $3,013,500 will be taken. In addition $827,000 will be needed to meet Jan. 1 interest requirements on all funded obligations.

GREEN ASSAILS C. I. O. AS ALLY OF COMMUNISTS

Formation of Labor Party Goal, He Declares.

Kansas City, Mo., Sept. 10.—(AP)—John L. Lewis' Committee for Industrial Organization was assailed today by President William Green of the American Federation of Labor as an ally of the communist party in the United States and as an aspirant to power through formation of an independent labor party.

"Who can answer why the communists approve of the policies of the C. I. O.?" Green asked the National Association of Letter Carriers, an A. F. of L. affiliate.

250 Communists Aid C. I. O.

"It is a fact that 250 communists are employed as organizers for the C. I. O.

"The American correspondent of the Russian publication Pravda sent this report to the editor of that paper:

"'The C. I. O. strike activities in the United States are described as a militant labor movement which the communist party is energetically supporting.'

"The Russian correspondent in America, speaking with authority, reporting to his superiors, Stalin and his associates: 'I'm reporting to you that the communists are energetically supporting the C. I. O., that the communist party is helping to prepare direct mass strikes.'

Satisfied with Activities.

"Again the presidential candidate for the communist party said in New York the other day:

"'I am perfectly satisfied with the direction the C. I. O. is taking.'"

Green, who made no personal mention of Lewis, said a man who desired to "set himself up as a dictator" is to blame for the split in labor's ranks today.

The federation head asserted his organization would oppose what he termed an attempt of the C. I. O. to form an independent labor party "with communist support."

SEATTLE MAYOR EJECTS WOMEN C. I. O. PICKETERS

Seattle, Wash., Sept. 10.—(AP)—Mayor John F. Dore ordered 26 women C. I. O. sympathizers from his office today after reiterating his declaration that he will not tolerate picket lines not sanctioned by the Seattle central labor council. The women had threatened to have him recalled.

"I'm going to make this clear," he told the women, who were headed by State Representative Margaret Coughlin. "There's going to be no picketing of the Seattle Star [where an American Newspaper Guild strike has been on since July 3] or any other newspaper.

"You're just tools of the communists."

"Do you know who I am?" one woman interjected.

"I don't give a damn who you are. Get down to business or get out," he answered.

Cyclone Hits Farms; Jumps an Indiana Town

Petersburg, Ind., Sept. 10.—[Special.]—A cyclone struck just north of the town of Oatsville in southwestern Pike county this afternoon. No one was injured, but a barn and smaller buildings on the farm of Rufus Crecelius were demolished and his house wrecked. Debris was hurled a quarter of a mile, and smashed the barn of Sila Myrick. The storm jumped the town of Oatsville.

PALS SEEK HOME

[TRIBUNE Photo.]

Bruno, a St. Bernard, and his companion, a puppy 6 months old.

The Illinois Humane society wants to find a home for Bruno, a brown and white St. Bernard dog, 2 years old, who was mistakenly reported as a biter. He was taken to the city dog pound, where his gentle ways won the affection of the keepers. They requested Bruno's owner to take him back, but the owner never appeared. Reluctant to kill such an intelligent animal, the pound authorities turned him over to the humane society at 1145 South Wabash avenue, where Bruno now hopes a new master will call. Whoever gets Bruno may also have his pal, a 6 month old puppy that Bruno carries on his head.

LAUNCH INCOME TAX INQUIRY IN GAMBLING WAR

Courtney Gives Data to U. S. Agents.

State's Attorney Courtney announced yesterday that he had turned over information concerning the gambling and slot machine operations in Cook county to two agents of the internal revenue bureau, the federal unit which investigates income tax evasions.

The prosecutor refused to reveal the nature of the information he supplied the government agents, but both left his office with bulging brief cases.

Courtney said that the agents were direct from Washington and came to see him "not at my request, but apparently in fulfillment of federal orders."

Police continued their handbook raids yesterday, closing place after place in various parts of the city, arresting the keeper and the employés, but not molesting patrons.

Judge Eugene L. McGarry of the South State street court, who has released hundreds of alleged gamblers whom the police arrested without search warrants, continued this policy yesterday. Cases against 105 gambling defendants were on his call. He dismissed the charges against 102 of them and continued those against the other three to Sept. 24.

Pollen Count Takes a Bad Turn for Hay Fever Victims

Ragweed pollen, principal cause of hay fever, was more prevalent again Thursday, reaching 102 grains per cubic yard of air, O. C. Durham, botanist of the Abbott laboratories in North Chicago, reported yesterday. The count Wednesday was 82.

HOOVER CONFERS WITH ILLINOIS G. O. P. LEADERS

Weigh Plan to Formulate New Party Principles.

Former President Herbert Hoover talked yesterday with several Illinois Republican leaders in behalf of his recent suggestion that the party hold a national conference prior to the 1938 elections at which a statement of principles would be adopted for the guidance of Republican candidates for office.

Mr. Hoover conversed with the leaders at a luncheon at the home of George F. Harding, national committeeman, and the discussion continued well into the afternoon. The ex-President revealed that he had discussed the plan for a national conference with John Hamilton, chairman of the Republican national committee, who promised to present it to the committee at its next meeting, which may be held late in the year.

Brooks Attends Conference.

Those at Mr. Harding's home included Wayland Brooks, Republican nominee for governor last year; State Chairman John F. Tyrrell; County Chairman Edward F. Moore, and Thomas J. Downs, president of the Young Republican Organization of Illinois. Also present were Lawrence Richey, Mr. Hoover's secretary when he was in the White House, and Arch W. Shaw, Chicago publisher and close friend of the former President.

Some suggestions were made to Mr. Hoover involving a change in the method of calling his proposed national conference. As he had outlined it, the movement would start with a group of prominent citizens' petitioning the national committee to authorize and call the meeting.

Change in Plan Urged.

Some of the conferees yesterday said they believed the plan should originate in the regular party organization. Mr. Hoover is said to have replied that that detail could be worked out.

Mr. Downs urged upon the group a necessity for including new blood and new faces in the party councils, an idea which met with Mr. Hoover's approval. The former President arrived a short time before the meeting from the west and is expected to leave for the east today.

LABOR BOARD "SQUEEZED" BY RIVAL UNIONS

Washington, D. C., Sept. 10.—[Special.]—The National Labor Relations board today was "caught in the middle" of the American Federation of Labor and the Committee for Industrial Organization controversy over elections of seamen. Each side threatened dire consequences if the board did not uphold its contentions.

The A. F. of L. warned that if elections already ordered by the board on request of the International Seamen's union [A. F. of L.] were not delayed until that union is reorganized by the federation, the United States maritime commission would have cause to have enacted a law placing jurisdiction over seamen in the hands of a separate board, like the mediation board in the railway industry.

The National Maritime union [C. I. O.] indicated that unless the elections already ordered on request of the A. F. of L. itself were promptly held there would be strikes on the Atlantic and gulf coasts.

CIO SYMPATHY STRIKE LEADERS ON U. S. SHIPS ORDERED PUT IN IRONS

Washington, D. C., Sept. 10.—[Special.]—A C. I. O. "sympathy" strike on the government owned steamship Algic, at Montevideo, Uruguay, tonight was reported to Chairman Joseph P. Kennedy of the United States maritime commission, who promptly ordered the leaders put in irons, and the crew replaced, if they refused to work.

Kennedy was informed by the captain of the 9,000 ton freighter, Joseph Gainard, and by the American vice consul that the strike was called "in sympathy with a Uruguayan longshoremen's strike." The strikers of the Algic crew are members of the National Maritime union, a C. I. O. group.

Chairman Kennedy said the maritime commission took the position that the strike was unlawful and that, under the particular circumstances it constituted a strike against the government. He said neither situation could be tolerated. He wired Capt. Gainard as follows:

"Instruct crew to proceed with your lawful orders. If they still refuse, warn crew that all still refusing to perform duty will be placed in irons and prosecuted to the full extent of law on return to the United States. If they still refuse, place ringleaders in irons. If other crew members still refuse duty, have them removed from ship and replace them with American, if available and if not, foreign seamen. In case you experience any difficulty, request assistance of local authorities."

A. J. Petit Jr., Chicago, Head of Phi Delta Phi

Colorado Springs, Colo., Sept. 10.—(AP)—Adelor J. Petit Jr. of Chicago was elected president of Phi Delta Phi, national legal fraternity, today.

LEGION TO JOIN IN CONSTITUTION DAY PROGRAM

Julius H. Miner, general director of the Constitution day celebration next Friday night at the Chicago Stadium, announced yesterday that all American Legion posts in Cook county will be represented.

The committee plans to have the colors of the 224 posts presented in mass formation during the program. Colors of the Military Order of the Purple Heart, the oldest American decoration for military merit, will be presented by the Ray Workman chapter.

Senator Burton K. Wheeler of Montana, who led the Democratic senate opposition to the President's plan to pack the United States Supreme court, will be the principal speaker.

Quick meals are easy with Tender Made Ham in flavor saving tins. Ready to eat or just heat and eat. Enjoy modern freedom with the modern ham miracle.

WILSON'S Secret Process Tender Made HAM

Only WILSON & CO. makes Tender Made Ham

Got "ATHLETE'S FOOT"?

- Proven effective in clinical tests.
- Cases—even of long standing—relieved in three weeks! Many cleared up in one week!
- Stainless . . . greaseless . . . effective—a cream that's easy to use. No bandages needed. Can't harm clothes.
- TING costs only $1.00 for a generous tube. Money-back guarantee.

Walgreen DRUG STORES

The Satisfactory Employment Market

When you look for work, consult the help wanted columns in the Tribune.

Leading employers and employment agencies prefer Tribune help wanted ads. They know from experience that the Tribune is read by the men and women they seek to hire.

Read the help wanted ads in today's Tribune now!

EDUCATIONAL.

Unique Advantages at LOYOLA UNIVERSITY Chicago

Conducted by the Jesuits, outstanding educators since 1534

Loyola University has distinctive objectives—it seeks to integrate professional, technical, literary and cultural training with a sound philosophy of life which gives an added rounded value to its courses.

Bulletin on request.

LAKE SHORE DIVISION
6525 Sheridan Road Tel. Briargate 3000

DOWNTOWN DIVISION
28 North Franklin St. Tel. Central 0640

WEST SIDE DIVISION
Medicine and Nursing
706 South Lincoln St. Tel. Seeley 8040
Dentistry
1757 West Harrison St. Tel. Seeley 2845

SATURDAY SPECIALS AT LESCHIN 318 SOUTH MICHIGAN

FOR CAMPUS OR TOWN—a dress and knitted outfit that will be the "orchids in your budget"—so smart, so little money!

(Left) Our tailored multi-striped Chatham wool. The zipper is a blessing when you've five minutes to get to class. $17.75

(Right) Color-nubbed to look hand-knit and tweedy—a two-piece dress with leather belt and pique collar, and a matching "dink." $25

SATURDAY AT GOLDBLATT'S 10 STORES

A Symphony of Beauty

IMPORTED Czechoslovakian VELOUR

The Aristocrat of All Fine Hats

And rightly so! We searched the market for the loveliest imported velours in the richest textures and most luxurious bodies! Dramatic fall shades for accent or harmony.

$4.75

- Porto Red
- Hunting Green
- Brown
- Rust
- Black

Headsizes 21½ to 23

We Strike a New Note in High Fashions

Now 10 DEPT. STORES — AMERICA'S FASTEST GROWING DEPT. STORES — GOLDBLATT BROS. — Copyright 1937 by Goldblatt Bros. Inc.

STATE ST. STORE ONLY
STATE, JACKSON, VAN BUREN

MARSHALL FIELD & COMPANY

cherry red
emerald
zinnia rust
black

$13.95
12 to 20

Encore!

THE ACCESSORY DRESS IN SUEDE-LIKE KNITTED RAYON

This is the dress we advertised a week ago; it was such a success we're doing it again. Slim skirt, tapering to a slim waistline and to a slim, unadorned neck. Simple sleeves, with no decoration whatever. Suede-like knitted rayon with no relief save your own pretty face. Wear it starkly simple, or add your own accessories.

Sports Room, Sixth Floor
Also at Evanston and Oak Park

WOTTA LIFE! WOTTA LIFE!

COUNCIL TO TAKE UP CITY CHARGE ON PWA HOUSING

Renting Held Up Until Decision Is Made.

An aldermanic subcommittee on Monday will tackle the problem of collecting an adequate service charge from the federal government in lieu of taxes on the three PWA housing projects in Chicago. PWA and county officials will also attend the meeting.

Until it is known what the annual service charge will be, the federal housing administration is uncertain what rentals it must charge. The government offered $39,731 to the city, compared with $494,355 in estimated normal taxes on the property occupied by the projects. If the larger amount were paid, PWA officials have said it would cause an increase of $4 a month per room.

Rate Decides Eligibility.

And until the schedule of rents is set up, the government cannot select tenants for the 2,418 living units from among the 10,538 applicants because under federal regulations a family in order to be eligible for a lease must have an income of not less than five times the amount of the rental.

The first 85 living units, in the Jane Addams project, will be ready next Wednesday, and others are expected to be completed by October 1 among the 1,030 units in the west side project. Two other projects are the Julia Lathrop homes on the north side, with 926 living units, and the Trumbull Park homes in South Chicago with 462 units.

Ald. John E. Egan [13th], chairman of the council housing committee, said the meeting had been held up because several of the seven members were out of town. The PWA offer of $39,731 was turned over to the council June 30 but no action has been taken.

Balks at U. S. Offer.

That an agreement with the government may be distant was indicated by one member of the subcommittee, Ald. William A. Rowan [10th], who termed the federal agency's offer absurdly low.

"I will insist that the service charge come closer to actual costs, in fairness to private property owners," Ald. Rowan said. "The city should determine the costs of supplying the PWA tenants with fire and police protection, street lighting, health service, and sewer maintenance."

WOMAN INJURED IN FALL; DIES.

Mrs. Katherine Richter, 61 years old, 6028 North Claremont avenue, died in the County hospital yesterday from injuries incurred on Sept. 4 when she fell on a stairway of her home.

CHICAGO VISITOR

[TRIBUNE Photo.]
MISS RUTH PADY.

The Wisconsin strawberry queen arrived in Chicago yesterday with plenty of strawberries and a head full of recipes for shortcake. She is Miss Ruth Pady of Washburn, Wis., who was given the crown recently at Bayfield, Wis. The fifteen entrants in the queen contest, sponsored by the Bayfield Association of Commerce, were judged not only for their beauty and poise but also for their shortcake making ability. After her arrival Miss Pady immediately began to talk recipes—with the chef of the Morrison hotel, where she is staying.

MERRY FAHRNEY FILES SUIT TO DIVORCE BARON

Merry Fahrney Berlingieri, Oak Park patent medicine heiress, filed suit in Circuit court yesterday for a divorce from her third husband, Baron Arturo Berlingieri of Italy. She charged cruelty, declaring her husband struck her three times, on Aug. 9, 11 and 15, the last day being the date of their separation.

The couple met last spring in Paris. When Merry sailed for the United States the baron followed her, and on July 31, in Harrison, N. Y., they were married secretly. Attorney Eugene Swigart said that service in the divorce suit would be obtained by publication because Miss Fahrney did not know where the baron is living. She is now in Beverly Hills, Cal.

Miss Fahrney's first marriage to Hugh Parker Pickering ended in divorce in 1933. Their son Peter, now 6, was adopted by her parents, Mr. and Mrs. Emery Fahrney. Mary's elopement with Frank Van Sands Eiszner in 1934 ended two weeks later in an annulment.

ATTORNEY FOUND DEAD FROM AUTO FUMES IN GARAGE

Charles G. Palmer, 52 years old, an attorney and a former Ku Klux Klan leader in the state, was asphyxiated yesterday in his automobile n a private garage at the rear of 938 Argyle street. The body was discovered after his wife, Mary, telephoned his office and learned that he had not arrived. He had left their home at 5000 North Marine avenue several hours earlier.

When Palmer's body was found the motor of the car was running and the garage doors were open about one inch, police said. A pulmotor squad worked for more than an hour in an effort to revive him. Summerdale police said they believed Palmer was overcome while preparing to drive the car out of the garage.

WRITES SUICIDE NOTE IN GREEK; ENDS OWN LIFE

Leaving a suicide note in Greek, Peter A. Rusetos, 77 years old, 5052 Kenmore avenue, shot and killed himself yesterday in his automobile in a garage at the rear of Rusetos & Co., ice cream manufacturing concern at 736 Milwaukee avenue, which he founded more than forty years ago.

Mr. Rusetos retired eight years ago because of ill health and no longer retained any interest in the company. He returned recently from a health seeking trip to Phoenix, Ariz. After parking his car in the garage yesterday he sent the only garage attendant on an errand and shot himself. His note blamed sickness for his act. He is survived by his widow, Linberria.

Two Runaway Office Boys Brought Back from Texas

Francis Hecox, 19 years old, and Robert J. Potter, 18, office boys who walked out of the Reuben H. Donnelley Publishing company on June 30 with $2,695, were brought to Chicago yesterday from Gainesville, Tex., where they were arrested Sept. 3. Policemen Roy Eckstrom and Anthony Bradtke of the state's attorney's office returned the boys, who will be arraigned in Boys' court on Monday.

DIES IN RAIL PHONE BOOTH.

John Schich, 61 years old, of Rochelle, Ill., died of a heart attack yesterday in a telephone booth at the North Western station.

MANDEL'S

It's A Great Saturday Custom

... FOR SMART CHICAGOANS TO SHOP AND SAVE ON OUR FASHION FLOORS

A. $29.95

B. $25

JUNIOR CHICAGOANS!
TWO FAVORITES BY

Martha Gale

CARTWRIGHT DESIGNER

Exclusively at Mandel's! Brilliant, young dresses designed by Martha Gale who knows what juniors like! Here are just two of a collection for daytime and evening wear.

A. "DARLING DAUGHTER".....$29.95
Black velvet.

B. "BUSTER BROWN"............$25
Sheer wool bolero dress.
Other styles, $19.95 to $49.95

JUNIOR CHICAGOAN SHOP—FOURTH

Fall Fashion Show Today 12:30 to 2 o'clock. Air-Conditioned Tearoom. 9th Floor—Wabash

Dress Coats

WITH DETACHABLE FUR CAPES

$69

AN EXCEPTIONAL VALUE!

Moleskin . . . kidskin . . . or lapin (dyed rabbit) capes over handsome winter coats! Wear the capes now with your fall frocks . . . later with their coats! Coats lined in quilt-o-wool and cold-resisting cham-o-line. Black, beige, grey. Sizes 14 to 20.

PIN MONEY COATS—4TH—WABASH

SHORT AVERAGE TALL

Suits Tailored to Your Height

MADE TO YOUR HEIGHT AS WELL AS SIZE

$29.95

Short, regular and long lengths with regulation bust, hip and waist measures, but with sleeve, coat and skirt lengths perfectly proportioned to height! Men's wear worsteds—20 point hand-tailored! Black, oxford, brown, banker's, navy. Short 12-18; average, 12-20; tall, 14-20.

SUIT SHOP—FOURTH FLOOR—STATE

Sorry, No Mail or Phone Orders Accepted.

PARIS IS SEWING ON
Buttons
$17.95

Buttons, millions of them, are the newest idea in trimmings! This "pencil slim" crepe dress is typical of the new vogue. Black, green, brown. 12-20.

PIN MONEY SHOP—FOURTH—WABASH

AUTUMN HATS BY
Claire Joyce
$5 and $5.95

Only at Mandel's will you find these distinguished young hats! A brilliant collection including felts, antelopes, velours, jerseys! Sizes 21-23 inches.

MANDEL'S MILLINERY—FIFTH—STATE

TRY THE FLATTERY OF
Drapery
$12.95

Front draping in the skirt and bodice and "corselet" girdle clipped with rhinestones make this dress fashion news! Black, margo, green or slate blue crepe. Sizes 12-20.

PIN MONEY SHOP—FOURTH—WABASH

CHOOSE YOUR FALL WARDROBE FROM MANDEL'S BRILLIANT COLLECTIONS — COOL AIR-CONDITIONED FOURTH AND FIFTH FLOORS

MANDEL'S

YOU'D GLADLY PAY $6.95 FOR THESE COLLEGE PACE SETTERS

Thrifty Shoes

$3.95

Suede and leather **SLASHED** overlay for that extra **SMARTNESS!** Comfortable walking shoes—beloved by every co-ed! Strap models! Regular oxfords! Black, brown, blue, green, burgundy.

SHOES FOR SLENDER BUDGETS—THRIFTY SHOES—AIR CONDITIONED FIRST—WABASH

MANDEL'S

St. Denis PRESENTS

A Box of New $1 Face Powder

WITH PURCHASE OF $1 LIQUID FACIAL BATH

This **SPECIAL** offer for a limited time only, so hurry down and get yours. The face powder is a lovely creation designed to flatter **YOUR COMPLEXION** . . . beautifully packaged in a new white and gold box.

MAIL YOUR ORDER OR CALL STATE 1500. MANDEL'S TOILETRIES—FIRST—STATE

MANDEL'S

CHANGE TODAY TO A

Kestos Bra

By Van Raalte

FOR A LOVELIER FIGURE

$1

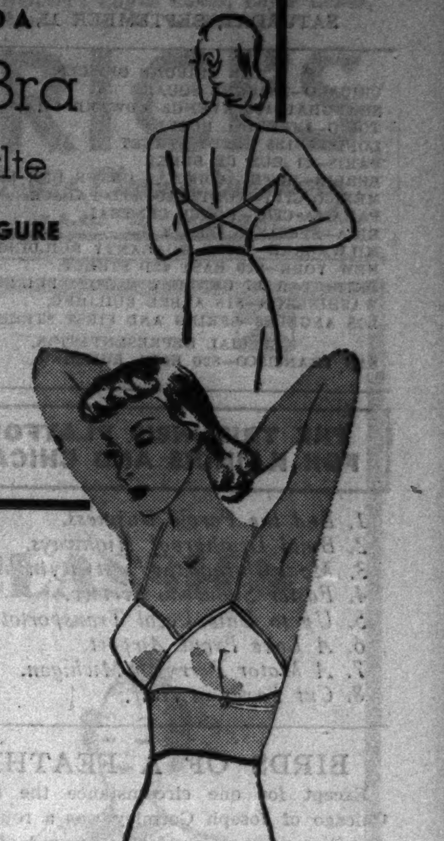

Air Conditioned Fitting Rooms

Let our expert consultant, **MISS LUCILLE,** show you how to emphasize the loveliness of your bustline with Kestos! Ideal beneath close-fitting fall frocks! Of easy-to-wash batiste. Other materials $1.25 to $2. Peach and white. Sizes 32 to 38.

EXPERT FITTERS ASSIST YOU AT MANDEL'S CORSETS—THIRD—WABASH

MANDEL'S

Be Smart . . .

TAKE HONORS IN SHOE SMARTNESS WITH

"Six-Appeals"

IN MULTI-COLOR

$6.50

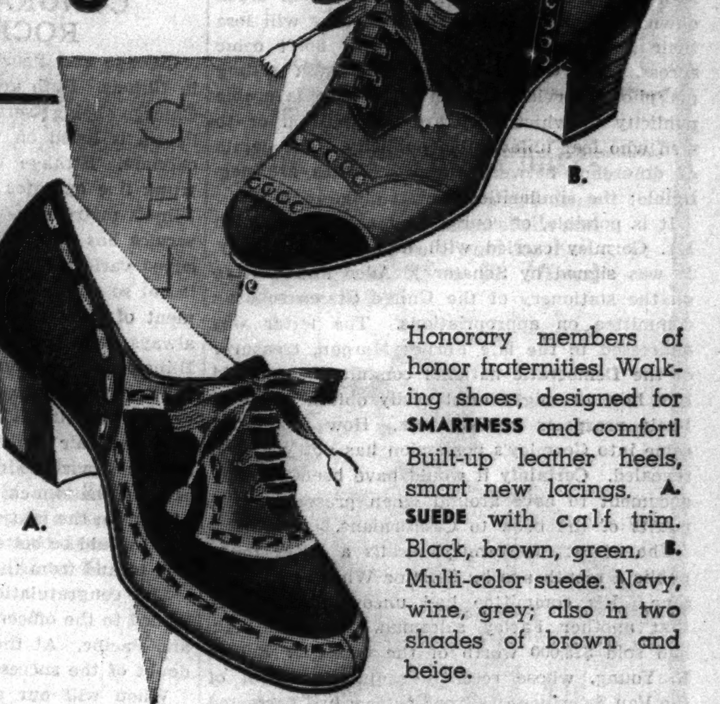

A. B.

Honorary members of honor fraternities! Walking shoes, designed for **SMARTNESS** and comfort! Built-up leather heels, smart new lacings. **A. SUEDE** with calf trim. Black, brown, green. **B.** Multi-color suede. Navy, wine, grey; also in two shades of brown and beige.

IN CHICAGO IT'S MANDEL'S FOR SMART COLLEGE SHOES—FIFTH FLOOR—STATE

MANDEL'S

SPECIAL VALUE! REGULARLY $3

MARLY

Toilet Water

$1

Fresh, **DELIGHTFUL** in a lasting scent, 8 oz. size. A real treat for yourself. A grand compliment as a **GIFT.** Gardenia, carnation, Noelys, and lilac.

MAIL ORDERS OR CALL STATE 1500. TOILETRIES—AIR-CONDITIONED FIRST—STATE

Chicago Daily Tribune
THE WORLD'S GREATEST NEWSPAPER

FOUNDED JUNE 10, 1847

ENTERED AS SECOND CLASS MATTER MAY 14, 1903, AT THE POSTOFFICE AT CHICAGO, ILL., UNDER ACT OF MARCH 3, 1876.

All unsolicited articles, manuscripts, letters and pictures sent to The Tribune are sent at the owner's risk, and The Tribune company expressly repudiates any liability or responsibility for their safe custody or return.

SATURDAY, SEPTEMBER 11, 1937.

THE TRIBUNE OFFICES.
CHICAGO—TRIBUNE SQUARE.
SHANGHAI—160 AVENUE EDWARD VII.
TOKIO—IMPERIAL HOTEL.
LONDON—135 FLEET STREET.
PARIS—21 RUE DE BERRI.
BERLIN—HOTEL ADLON, 1 UNTER DEN LINDEN.
MEXICO CITY—QUETZALCOATL PALACE.
PANAMA CITY—HOTEL CENTRAL.
RIGA—STETINES IELA 2.
MILWAUKEE—TITLE GUARANTY BUILDING.
NEW YORK—220 EAST 42D STREET.
DETROIT—5-167 GENERAL MOTORS BUILDING.
WASHINGTON—815 ALBEE BUILDING.
LOS ANGELES—SPRING AND FIRST STREET.
SPECIAL REPRESENTATION.
SAN FRANCISCO—820 KOHL BUILDING.

THE TRIBUNE'S PLATFORM FOR ILLINOIS AND CHICAGO

1. *End the Parole Business.*
2. *Build Deathproof Highways.*
3. *Make Chicago the First City in the World.*
4. *Faster Suburban Service.*
5. *Up to Date Local Transportation.*
6. *A Lake Front Airport.*
7. *A Motor Ferry to Michigan.*
8. *Cut Taxes in Half.*

BIRDS OF A FEATHER.

Except for one circumstance the arrest in Chicago of Joseph Gormley was a routine item of police news. Gormley is accused of working an old game. He is charged with representing himself as an agent of "the National Press bureau," whose service he was selling. He pretended that this nonexistent bureau was in a position to obtain favors from newspapers all over the country. The same trick has been worked many times in many places at the expense of those who want publicity and more especially of those who fear it. The game may be played by any one with a sucker list and a taste for the shakedown or blackmail or both.

The racket in its various manifestations has been exposed over and over again. What raises the arrest of Gormley to the rank of important news is his statement, supported by documentary evidence found in his possession, that he had recently been employed as one of Mr. Farley's campaign book salesmen. There is little reason to doubt his statement. His latest activity is scarcely distinguishable from his recent one. A man possessed of the talents which would make him a successful salesman of the campaign book would find the other occupation both profitable and congenial.

Mr. Farley sells his $5 book for $200, among others, to men who want government contracts, men who fear that the government will crack down on them, or men who fear they will lose their government business if they don't come across. Mr. Gormley is charged with selling his phony service to men who seek favorable publicity to which they are not entitled or to men who fear unfavorable publicity. The points of difference between these activities are negligible; the similarities are striking.

It is possible, of course, that the letter which Mr. Gormley carried with him was a forgery. It was signed by Senator McAdoo and written on the stationery of the United States senate's committee on appropriations. The letter was addressed to the late Forbes Morgan, treasurer of the Democratic national committee, and told him how he might most easily obtain a list of likely prospects in California. How this letter came into Gormley's possession has not yet been revealed. Certainly it would have been a handy document to have around when presenting the merits of the book to Californians.

The arrest of Gormley recalls a letter made public a month ago by Senator Wheeler of Montana. His committee had uncovered the fact that another Farley salesman, Nat Lichtblau, had sold $15,000 worth of the books to Robert R. Young, whose recently acquired control of the Van Sweringen railroad system had subjected him to scrutiny in Washington. Mr. Young denied strenuously that he had bought the books with any idea of purchasing the friendship of the administration. The letter entered into the committee record was from a New York lawyer, Watson Washburne, who wrote as follows:

"On behalf of an aged and indigent client, Mrs. Eva J. Hurst, we have been searching unsuccessfully for two years to find one Nat Lichtblau, who, it appears, was one of a gang of high pressure salesmen who secured, by misrepresentation, our client's last $12,000 of securities."

Mr. Farley seems to have chosen his salesmen with care and discrimination.

PROSPEROUS WHEAT GROWERS.

Mr. Frank Ridgway's article in yesterday's TRIBUNE set forth the favorable condition in which wheat farmers find themselves at the end of a season in which government interference in planting and marketing has been the least since 1928. Although the American crop is the sixth largest in history, the price is such that farmers are being paid substantially more for their grain than they received during recent years when crops were small.

Here is a direct contradiction of the new deal's claims about the road to farm prosperity. Farmers were told that they could only be prosperous by keeping their crops small. But prosperity has come to the wheat farmers in the midst of the greatest plenty.

The fallacy of Mr. Wallace's scarcity economics should now be clear to every one. We have seen in the past that a crop made small as a result of curtailment does not necessarily bring the farmer a large reward, and now we see that a large crop may and this year is bringing a high value to the farmer.

The cause of the increased income of farmers is to be found in the world market. The world production of wheat this year Mr. Ridgeway found to be nearly 600 million bushels less than the average for the five year period from 1931-1935. Moreover, the carryover of wheat from the last crop, taking the total for all countries, is only about half of the usual amount. With supplies so greatly diminished, the American farmers have harvested a crop of 890 million bushels, and with scarcity prevailing generally elsewhere the price per bushel is nearly as high as last year.

Here is clear proof that the amount of American supplies, subject to control by the American government, does not alone determine the price of wheat, but that world conditions do. Where the AAA fell down in attaining the desired effect upon prices of farm income was in its utter inability to control weather generally and the action of planters in Argentina, China, India, Australia, Canada, and elsewhere.

STUDY IN BLUE AND SILVER.

Mr. W. Mont Ferry, managing director of the Silver King Coalition Mines company of Salt Lake City, is raising an agonized cry. The governments, federal and state, he says, are enacting laws and regulations which show no understanding of economics. He wants "the truth about this great industry recognized by our lawmakers." Otherwise he dreads to think what will happen.

The appeal is touching. It becomes difficult to stay the tears, almost as difficult as it was when Sig. Mussolini exposed the ruthless plan of Haile Selassie to enslave all Italy. Not even the terror of the spokesman for the Japanese foreign office at the prospect of the destruction of Tokio by the Chinese navy was more moving than Mr. Ferry's lament over the absence of a little economic intelligence in Washington.

Mr. Ferry is in the business of mining gold and silver as well as copper and lead. Thanks to the prevailing quality of economic intelligence in the national capital, our government is paying more for his gold and silver than any one else in the world will pay. The consequence has been that our country has more gold and silver than we want or than is good for us. We have so much that our government is actually paying millions in interest in the effort to prevent our hoard from ruining us. All over the world those who have gold and silver are sending it here, confident that it is not worth as much as we are paying for it.

Strangely, Mr. Ferry's criticism is not directed against this dangerous absurdity, though no one should be better acquainted with it than he. What troubles him is not the probability of much higher living costs and the threat of national bankruptcy but rather the unsound policies of taxation which have recently been adopted. The federal government, he complains, with its tax on undistributed profits, is making it impossible for the mining companies to accumulate reserves with which to combat hard times when they come.

Upon reflection it becomes plain that Mr. Ferry, like Sig. Mussolini and the spokesman for the Japanese foreign office, need not worry too much. For one thing, the government's monetary policy is going to make prosperity permanent. From now on all the business curves will move upward steadily. If Mr. Ferry doubts this he can find reassurance in the speeches of his senators and the senators of the neighboring silver states in defense of the silver purchase scheme. Anyway, he can repose complete confidence in the very lack of economic intelligence which he deplores. If it produced the tax policy which threatens him with ruin it also produced the monetary policy which insures fat profits for his industry at the expense of the rest of us.

CONGRATULATIONS, ROCK ISLAND.

Chicago and Peoria are the two largest cities in Illinois. Both are important railroad centers, Chicago being served by twenty-three, while Peoria is listed on the time-tables of seven rail carriers. Strange to relate, however, no main trunk line operates from Chicago to the central Illinois metropolis. As a consequence, passenger service has never reached the status of the gilt edged variety. On second thought, the situation is not so strange after all. In the early arrangement of Illinois transportation lines Peoria was always presumed to be adequately served by the Illinois and Michigan canal.

Effective at once, the Rock Island will radically change the situation. A strictly modern, Diesel propelled, air conditioned Rocket will go into shuttle service to run 161 miles in 160 minutes between the two cities, thus cutting more than an hour from the best schedule now available. Such speed would be better than airplane service if the trek to and from the airport is included.

The congratulations of THE TRIBUNE are extended to the officers of the Chicago, Rock Island and Pacific. At the same time there can be no doubt of the success of the venture.

When will our suburban trains get in tune with progress?

Editorial of the Day

TOO LATE TO HELP.

[Baltimore Sun.]

The revelation from Moscow that, in their liquidation of the kulaks five years ago, the authorities often executed the wrong kulaks, is perhaps not exactly astonishing but it does open up an interesting line of speculation. At that time, we are told, Trotzkyist conspirators among the soviet dispensers of agrarian justice saw to it that honest peasants were shot for trivial offenses like "stealing five pounds of vegetables." The purpose is described as "to stir up dissatisfaction and rage against the law, the government, and the party."

This news must be very confusing to the ordinary Russian, as it certainly is to the rest of us. If the rigors of the campaign against peasants for hoarding and wrecking are now attributed to machinations by the Trotzky extremists, how is one to be sure that in 1943 it will not be shown that the current executions of wreckers and conspirators were similarly inspired? Certainly there was authentic defense by the right people of the anti-kulak policy and the acts under it when the liquidation of the peasants was in progress. How is the head of Russia's tractor manufacturing enterprise, now under denunciation for menshevist activity, to be certain that the charges brought against him are made by Simon-pure, double certified communists and not by deviationists who will be exposed five years from now?

In spite of all that has been said in favor of the efficiency of collectivism as opposed to the anarchy of private production, one should be permitted to observe that the way of the collective producer, at least in Russia, is no undeviating path of roses. He is "charged" with producing dark colored stockings instead of light colored stockings, with making motor cars which do not stand up under Russian driving over rough roads, etc., etc. In a noncollective country the stocking manufacturer or the automobile maker might go bankrupt because the consumers preferred the products of his competitors. In Russia he is campaigned against in the press, subjected to charges and possibly liquidated. Bankruptcy is pretty bad, but being shot is more final and, if it crops up later than the victim was shot by Trotzkyists there is almost nothing to be said for it.

MUST KNOW THE LAW.

Lawyer—You say you want this automobile accident damage suit pressed through with the utmost speed?

Victim—Exactly. I have a child six weeks old, and I want the money to pay his college education—Providence Journal.

A LINE O' TYPE OR TWO

How to the Line, let the quips fall where they may. Reg. U. S. Pat. Office.

UNDER THE BIG TOP.

Some stories, too, improve with age. This one is just getting out about the first of those Burmese women with the rings around their necks who came to Chicago with the circuses.

She became so ill that every one pitied her. She was lonely, too, and sad; the only time she ever smiled was when she was talking to the most unpleasant of all the elephants. As no one could understand her, she was getting to be more of a problem every day, when some one thought of calling the International House. Burmese missionaries are rare, but one happened to be stopping there. He said he'd come to see the lady. Here's what he found out:

With those rings around her neck, soup, milk, three minute eggs, and other soft or liquid foods were about all she could eat safely. But since the agent who brought her to this country hadn't explained that to the cook, she wasn't getting much that she could swallow. The kindly circus people gave her candy, most of which was soft enough to go down. Unable to eat anything else, she ate so much candy that she got indigestion.

The missionary told the cook, and the cook began giving her things she could eat, and everything came out all right. The elephant?

Well, she had discovered that he was from her part of Burma. He understood some of the dialect commands she gave him. You see? He was the only living thing that seemed to her to be folks.

NO! NO! NANA!

Along the lake front they pause in silent tribute, gazing at the words, "Emile Zola," majestic in the sky. There is a moment that seems an eternity. Then the airman reappears. Deftly he closes the quotation marks around Zola's name. Boy, does that skywriter have what it takes!

LOVELY THINGS.

Against the sadness of the years
Or days by lips of sorrow kissed,
I set aside all that I love—
Of lovely things I make my list.

The first young star of eventide
That with the sky communion holds—
The glory of a sunset shade
That turns the western blue to gold—

The first white flow'r of early spring—
The crescent moon that rides on high,
As distant as a distant love,
As tender as a mother's cry—

The words of love first whispered me—
The words of love's last requiem—
The purity of virgin snow,
Nature's loveliest diadem.

I sail, white-set against the blue,
Of sky or lake or far-off sea—
These would I have when things go wrong—
These would I have to comfort me.

Lisbeth Howe.

IT WAS a rather bad week for the editors and a charming one for the scouts. This from Sorach, who spotted it in "The Garfieldian":

"Enthusiasm of local fishermen has been wetted by the announcement that during the summer Nate Balter, west side supervisor, assisted in stocking Garfield and Columbus park lagoons with several thousand food fishes."

DIAL SMILE.

Just why it always happens in the morning, between 8 and 9, no one has ever explained, but he thinks it's because people who telephone in that hour are still a bit drowsy. His telephone number is the same as that of a garage, and the exchanges, Midway and Monroe, begin with the same letter. Well, he gets the garage's calls. When he begins getting them too regularly he complains, and then the wrong numbers cease entirely for a while. That may indicate, he says, that it's the dial system that nods so early in the morning, but he still leans to the belief that it's the dialers.

I CALL MY DOG Non Sequitur, because it does not follow.—H. L. Palmer.

We call ours Winkie, because she used to bat her eyes so when she was a puppy.—Mitch.

Need We Comment?

(From a Moline paper via Irene Samuels, M. Briggs, et al., all the way from Moline ad infinitum.)

Mr. and Mrs. William Humphrey, 1115 Eighteenth avenue, Moline, are the parents of a daughter born yesterday morning in the Lutheran hospital to Mr. and Mrs. Wilfred Fleming, 620½ Thirty-eighth street, Rock Island.

Flat Heels Might Help, Too.

Sir—The boasters from Illinois and Iowa who talk about their tall corn give the boys from Blackford county, Ind., a smile. In the rural schools here they teach a course in cornstalk pleating. The idea is, of couse, to let the corn mature without reaching such dizzy heights.

C. S. L. of Hartford.

IT HAS BEEN so long, now, since the hawk was dining on the Art Institute pigeons, that there's no use keeping the story any longer. But there was, according to one who should know, a man with an office in the neighborhood who thought thinning out the ranks of the pigeons might be something of a civic service. With the kindliest of intentions toward every one but the pigeons, he wrote to a naturalist friend out west to ask how it might be accomplished. The naturalist sent the hawk, which he promised would solve the difficulty quite nicely. It was doing so, indeed, when friends of the pigeons began to protest. The aroused citizens demanded that the hawk be captured and punished, as it eventually was, and the thoughtful gentleman whose idea it all had been spent many a restless night worrying lest his good intentions might be discovered—and misunderstood.

THE MASSACRE

Chicago's 1937 Trafic Toll

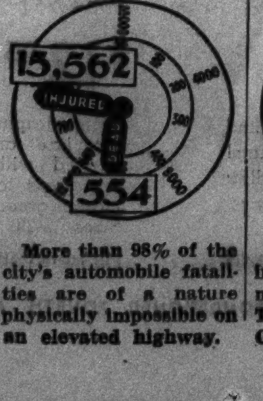

More than 98% of the city's automobile fatalities are of a nature physically impossible on an elevated highway.

THE CRIME CLOCK

Chicago's Record Since Jan. 1

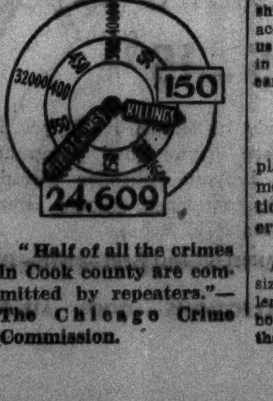

"Half of all the crimes in Cook county are committed by repeaters."—The Chicago Crime Commission.

How to Keep Well By Dr. Irving S. Cutter

To the limit of space questions pertaining to hygiene and prevention of disease will be answered in this column. Personal replies will be made to inquiries, under proper limitations, when return stamped envelope is inclosed. Dr. Cutter will not make diagnoses or prescribe for individual diseases.

[Copyright: 1937: By The Chicago Tribune-N. Y. News Syndicate, Inc.]

TEMPERATURE IN CHILDREN

FROM time to time attention has been called to the fact that many individuals will have a higher afternoon temperature than the accepted standard of 98.6 degrees Fahrenheit. Whenever we exercise, metabolism is increased. The rate of respiration goes from 16 or 18 to 24 or even above, the beat of the heart is faster, and the face may be flushed, with considerable accompanying activity of the sweat glands. All of this means that more oxygen is being used in combustion—the burning of tissues is more vigorous, and a greater amount of heat is produced. If the body is not able to rid itself of the excess caloric, the temperature will go up.

Many a mother has been unduly disturbed because her child, after an hour of play, may show a reading of 99.5 degrees. Not infrequently these youngsters are put to bed and subjected to a careful search for an infection. It is entirely possible that some have invalidism thrust upon them when it does not exist. They may be operated upon for sinus involvement or whatnot, when the fact is that the temperature is an ordinary exercise reaction.

In a recent report W. A. Hawk of Toronto calls attention to his studies on a group of children ranging in age from 3 to 14 years. None presented physical defects other than some visual deficiencies or minor abnormalities of the teeth. Temperatures were taken before rising at 6 a. m., before luncheon at 11 a. m., before supper at 4 p. m., and before retiring at 8 p. m. A careful account was kept also of the type of exercise; and the observations continued for twelve days at two different periods between February and April.

As a rule, at 6 a. m. the figures were from one-half to one degree below normal; the 11 a. m. records were approximately .4 degree higher, even though the youngsters were quiet. After a snowballing bout one lad registered 100.1 degrees. At 8 p. m.—when the children were quiet in the wards—the range was from .8 to 1.2 degrees above normal.

Care was taken to rule out the influence of food, which is known to intensify metabolism and hence the heat of the body, and every boy and girl was thoroughly examined for any manifestation of a nasal or bronchial infection, such as the common cold.

The conclusion appears obvious that if exertion is at all strenuous there will be some rise—even as much as one and one-half degrees; and that the so-called normal is subject to many modifications. This emphasizes the importance of rest in bed, with the child quiet for an hour or two, before one should say that fever of infectious origin is present.

In using the clinical thermometer by mouth there are many chances for error. The lips may not be tightly closed; in other words, the patient may be breathing through the mouth at least partially. Hot drinks will elevate the mouth temperature; conversely, cold drinks will lower it. After a meal, in which the muscles of chewing have been used vigorously, the level will ascend.

Then—as has been known for a long time—there is a daily variation that applies to every one. Readings will be higher in the evening, after a day of activity, and lower in the morning hours following rest. This indicates that in searching for disease the count should be taken every two hours to rule out the up and down curve which usually prevails.

In elderly persons subnormal scales will be noted routinely. The body is less active, circulation is feeble. The temperature of athletes always mounts. Three healthy, young, well trained men engaged in a three mile race. At the finish their temperatures, respectively, were 103.6, 100.8, and 105 degrees Fahrenheit. Brisk walking shows corresponding gains—two miles, 1 degree; four miles, 2.1 degrees, and six miles, 4.3 degrees. These levels were unaccompanied by the slightest ill effects. Furthermore, there was no feeling of discomfort.

AIR CONDITIONING.

A sufferer from air conditioning writes: I work in an air conditioned office where a gale of wind blows over the arms, shoulders, ankles, and back. We have had more stiff shoulders, lame backs, colds, sinus trouble, stomach cramps than ever before. The employés discuss the situation freely among themselves, but dare not bring it to the attention of the officials because a great deal of money has been spent in installing the system. If one is bold enough to make a complaint he is told that the thermometer says thus and so and that the air is perfect.

REPLY.

There is probably something wrong with the installation if a "gale of wind" is felt on any part of the body. In my recent article it was emphasized that the differential between the inside and outside temperatures should not exceed 15 to 18 degrees. Under no circumstances should the inside temperature be below the 70-72 degree mark. If properly installed, all parts of the room should be at the same temperature with the air currents moving so slowly as scarcely to be detectable. I have watched the effect in one of our large office buildings particularly, where the humidity and temperature are so regulated that there is no sense of chill whatsoever. Physicians and nurses working in air conditioned operating rooms in a local hospital have never found the slightest difficulty and have nothing but praise for the added efficiency which it affords.

I would assume that the device in your particular office needs careful adjustment.

TEMPERATURE.

K. W. writes: Does having a temperature in the daytime and a subnormal temperature at night signify tuberculosis?

REPLY.

Not necessarily! Of course, if the day fever rises above 99.2 degrees F. when you are at rest—a careful search for infection should be made. There are scores of diseases accompanied by temperature. But most of us will show 99 degrees F. or slightly above in the afternoon with 98 degrees or less early in the morning.

X-RAY TRANSLATED.

Mrs. P. writes: Will you please explain in simple language what this means: "X-ray film shows spur formation on the superior border of the greater tuberosity of the right humerus."

REPLY.

A spur is a bony projection, varying in size from a tiny point to a half inch or so in length. The humerus is the single large bone of the upper arm. When spurs occur they usually mean arthritis.

CAN'T DRIFT FOREVER

From Across the Sea

BY DAVID DARRAH.
[Chicago Tribune Press Service.]

LONDON.—The British Labor party's pensions plan—an important set of proposals for the improvement of widows', orphans' and old age pensions—has been published by the National Council of Labor, representing the national executive of the Labor party, the executive of the Parliamentary Labor party, and the general council of the Trades Union congress. Its main proposals are:

FIRST—State pensions at 65 to be increased from 10 shillings to £1 a week for single persons and to 35 shillings in the case of married couples, on condition of retirement from wage-earning employment, except such subsidiary employment as is permitted under the unemployment insurance acts.

SECOND—Persons over the age of 60 who have been unemployed for some time and who are certified by the unemployment assistance board as unlikely to regain employment owing to economic conditions, also to be given the increased pension.

THIRD—Wives to be given pensions as soon as husbands qualify, provided the former are over 55 years of age.

FOURTH—Allowances to orphan children to be increased to 10 shillings a week and to widows' children to 7 shillings 6 pence a week for the first child and to 5 shillings for each subsequent child.

FIFTH—Certain pre-pension act widows under the age of 55, who at present lose their pensions after their children have left school, to continue to receive pensions, irrespective of age.

SIXTH—Compulsorily and voluntarily insured persons to be permitted to invest their savings in the purchase of additional units of pension or additional years of benefit before 65, or both.

The total additional cost of the improvements is estimated at about £85,000,000 [$425,000,000] a year over the next ten years. This would be met by increases in the contributions of the state, of employers and employés.

The proposals would apply to all persons coming under the various pensions acts [broadly, manual workers and nonmanual workers earning up to £400 ($2,000) a year].

The report claims great social advantages for the pensions plan.

Primarily a retirement scheme, it would insure the reëmployment of up to 300,000 younger persons in place of elderly persons who would retire on pension.

Additional reliefs totaling over £20,000,000 [$100,000,000] annually would be afforded by the scheme to the unemployment insurance fund and to public assistance authorities.

The National Council of Labor has embarked on a further inquiry with a view to putting forward pension proposals for dealing with invalidity arising from sickness, accident and other forms of disability.

FRIEND OF THE PEOPLE

Letters to this department must be signed with names and addresses of writers.

IN NEED OF REPAIRS.

Chicago, Sept. 6.—[Friend of the People.]—I would like to know if anything can be done about a porch on the south side of the building I live in. This porch is in very bad condition. The owner doesn't seem to bother about it. Also, the owner keeps a padlock on the gate to the alley so that it is not possible for us to get out that way.

J. B.

Our inspector reports that the porches and rear stairway at the above location are in need of repairs. The owner has been notified to make the necessary repairs and if the work is not done at the expiration of time allotted in our notice we will proceed according to law. The gate leading to the alley is not an exit from the building.

RICHARD E. SCHMIDT, Commissioner of Buildings.

MAY HAVE TO PROBATE.

Chicago, Sept. 7.—[Legal Friend of the People.]—An uncle passed away recently leaving no will. The only living relative is my mother. He had money in two closed banks which we understand will pay a dividend some time this year. Kindly advise me how my mother can collect same? Certificates issued by the banks are in our possession.

I. G.

The receiver can insist on probate of your uncle's estate. If the amount involved is small you might be able to persuade him to waive probate. Take the matter up with him.

TRIBUNE LAW DEPARTMENT.

VOICE OF THE PEOPLE

Writers should confine themselves to 200 or 300 words. Give full names and addresses. No manuscripts can be returned. Address Voice of the People, The Tribune.

SCARCITY ECONOMICS.

Chicago, Sept. 8.—A report released by the United States bureau of agricultural economics shows that the value of farm products imported for the fiscal year 1937 amounted to $1,539,239,000. Of this amount $872,862,000 was for products classed as competitive with those produced in this country—namely, meats, grains, sugar, vegetable oils, wool, cotton, and similar products.

Nearly a billion dollars a year that should be going to American farmers is going to foreign farmers, because the government pays our farmers to let their land lie idle. These payments take a half billion dollars of taxpayers' money every year. No wonder taxes and food prices are unreasonably high. But even the farmer loses a half billion yearly by this "crack-pot" system.

J. A. RAMON.

PROFITS VS. SERVICE.

Chicago, Sept. 8.—The Chicago Motor Coach company notifies its riders that commencing Sept. 11 the already limited schedule on Marquette road will be further curtailed. Heretofore the last westbound bus on Marquette road left 67th street and Stony Island avenue at 7:50 a. m. and arrived at St. Louis avenue and Marquette road about 8:20. This schedule will be eliminated entirely by the new order.

Teachers from the Marquette, Eberhart, and other schools; librarians from the Chicago Lawn branch library; students from St. Casimir High school; commuters on the Rock Island railroad, all regularly depended on this last 7:50 bus, though aged, plodding, and gas leaking it always was, to get them to their early destinations. What does the motor company think these people will do now for transportation, or don't they care?

Nonprofit is the excuse. What of it? Other lines more than compensate for this. The railroads, street cars, elevated, and other types of transportation are compelled to operate regardless of loss, and it hardly seems fair either to them or the public that the Chicago Motor Coach company should be permitted to arbitrarily dispense with service with their own profits the only consideration.

HAZEL W. HARRISON.

FROM A KLUXER.

Villa Park, Ill., Sept. 8.—In answer to A. F. D.'s article entitled "Senator Black's Clubs," would A. F. D. be kind enough to cite to me where there is anything about the K. K. K. that is not legal and lawful and entirely responsible? Also where in the United States one cannot get a charter for same? Evidently, A. F. D., you have been grossly misinformed. I as a member of the K. K. K. know.

R. L. D.

HOW MUCH OF A STATE TAX WOULD CHICAGO GET?

Chicago, Sept. 9.—Eventually, why not now? The receipt again of the personal property schedules [the open season for perjury]—is a painful reminder of the greatest tax injustice in America, if not the world.

By my first sentence I allude to the adoption of a state income tax to take the place of both the real and personal property forms of taxation.

The state knows what its budget requirements are. It knows approximately what the total net income of its residents will amount to. Then simple arithmetic to arrive at a rate which will produce a sufficient amount of revenue. In this way every one pays exactly in proportion to what he makes.

The majority of real estate owners would welcome this change. As it is now, if a man is out of work all year he still must pay a tax on his home in the same proportion as the man who makes $1,000 a week. The tax rate is the same. A person with $1,000 in the savings bank at 1½ per cent interest must schedule 20 per cent of this amount [$200] the same as a person with a bond worth $1,000 bearing 6 per cent interest.

If the personal property tax is ever really enforced you'll find most of the money in savings banks withdrawn and put into vaults because people will be money ahead in so doing. Then who will finance the buying of additional treasury bonds in order that the present administration can continue to be financed to perpetuate itself?

I believe that the strongest argument I can put forth in favor of the abolishment of the personal property tax is that it will likewise abolish the office of personal property tax collector.

FAIR PLAY.

A MAD WORLD.

Chicago, Sept. 8.—Every day thousands of elderly men enter Lincoln park, sans coats or hats, vying with the boys in proving that these garments are superfluous. It is rather amusing to reflect that these same "oldsters" were "safe and sane" young men back in 1902, rigidly opposing the few "queer" persons that had the temerity to break away from the Victorian standards of full dress!

"He's as crazy as a March hare!" This remark was heard when a daring young man sat in the sun, bareheaded, without a coat, and with his sleeves rolled up above the wrists. And now—1937! The "maniac" of 1902 finds millions of his fellow men sun bathing in a state of undress he had never contemplated. Verily, "'Tis a mad world, my masters!"

JACK MELONE.

THE CHAMBERLAIN-MUSSOLINI LETTERS

[De Groene Amsterdammer, Amsterdam.]

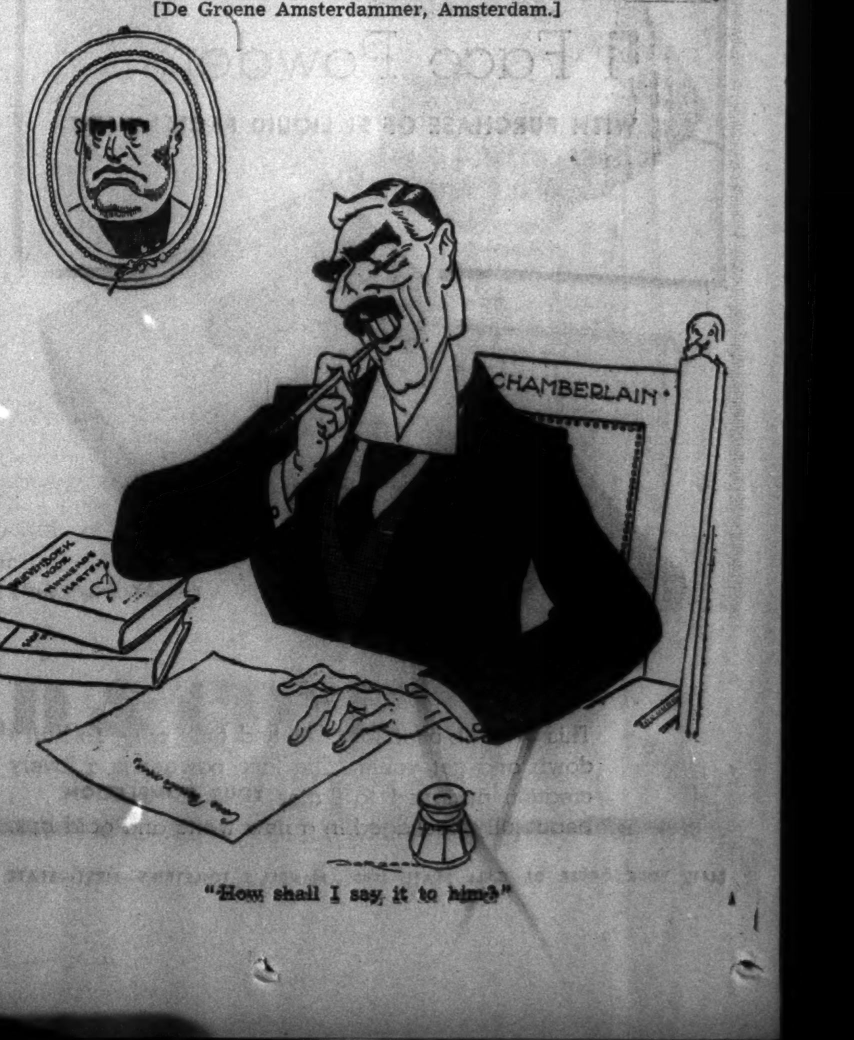

"How shall I say it to him?"

TELLS OF SAVING T. R. FROM BOMB AT WHITE HOUSE

Lieut. Seaman Retires from Special Police.

[Chicago Tribune Press Service.]

Washington, D. C., Sept. 10.—[Special.]—Lieut. Ernest M. Seaman of the White House police force, who saved President Theodore Roosevelt from serious injury or possibly death more than thirty years ago, retired today after 35 years of duty at the executive mansion.

Ernest M. Seaman.

Seaman made public for the first time the story of an attempt on the life of "T. R." at the White House early in this century.

In 1904 Seaman, then a rookie on the White House force, discovered a deadly time bomb hidden in bushes which the punctual President passed on his way to his office every morning. The time clock was set to explode the bomb at the time President Roosevelt invariably passed the clump of bushes on his way to his daily round of duties.

Seaman discovered the bomb by what he regards a stroke of luck.

A passerby told of seeing a man with a bundle climb a fence. Seaman searched, found the bundle, and hear a ticking noise inside. He threw the thing into the fountain. Experts opened it and revealed its nature.

CCC WILL OPERATE 55 ILLINOIS CAMPS IN NEXT 3 MONTHS

Washington, D. C., Sept. 10.—[Special.]—The Civilian Conservation corps program for the three month period beginning Oct. 1 provides for the operation of fifty-five camps in the state of Illinois, it was announced today by Robert Fechner, director of the Civilian Conservation corps. Of the camps to be operated, fifty-three will remain at their present locations and two will be reëstablished in previously occupied camp sites.

The two reëstablished camps will be located in the Skokie lagoons county forest preserve district. There are 59 camps in operation in Illinois.

LAW PAINS JUDGE BUT HE HOLDS 3 QUACK SUSPECTS

Says Act Is Dead Wrong; Likes Naprapathy.

Whether the letters D. N. mean "do it now" or "doctor of naprapathy" was the subject of lively discussion yesterday when Judge George N. Blatt of Joliet, sitting in the County court, expounded from the bench some of his own opinions about naprapathy and the state medical practice act.

The judge was hearing arguments on motions to quash the charges against three naprapaths arrested in the recent campaign against medical quacks.

"I've taken naprapathic treatments myself," said the judge solemnly.

Dead Wrong, Says Judge.

"What difference does that make?" asked Assistant State's Attorney Jacob Sheer. "Your honor seems to have a set opinion on the whole medical practice act."

"I have," said Judge Blatt. "I think the legislature was dead wrong in putting through the act."

"I don't think your honor should hear these cases then," the prosecutor declared.

Former Senator James J. Barbour, who was a sponsor of proposed legislation desired by naprapath associations while he served in the legislature, represented the three defendants, John W. McKee, 159 North State street, Chicago, and the Evanshire hotel, Evanston; Lester C. Gill, 12110 Ann street, Blue Island, and Lee Reuter, 4005 North avenue.

Attorney Barbour argued that the use of the word naprapath on professional cards did not indicate they held themselves out to be doctors.

Nothing but Massage?

"D. N. may stand for 'do it now,' not 'doctor of naprapathy,'" he said. "I have looked in every dictionary and I have yet to find out what the word naprapath means. My contention is that it is nothing but massage."

"That's a question of evidence," replied Prosecutor Sheer. When the court disagreed, he said: "I can cite cases in which the Supreme court has upheld the constitutionality of the medical practice act."

"I am going to follow the cases upholding the act, but I think they were dead wrong," said the judge. He then overruled the motion to quash in three of the five counts in the information against each defendant.

Quashes Two Counts.

On two counts, however, those charging the naprapaths with holding themselves out as doctors and maintaining offices equipped for the treatment of human ailments, the motion to quash was upheld.

The trials then were set for Sept. 14, pleas of not guilty were entered, and Assistant State's Attorney Sheer was granted leave to amend the informations.

Earlier in the day Judge Blatt placed on one year's probation August Dietz, 62 years old, 6141 Dorchester avenue, who pleaded guilty of violating the medical practices act.

OHIO PAROLE QUIZ FIGURE FOUND SLAIN NEAR YOUNGSTOWN

Youngstown, O., Sept. 10.—(AP)—The bullet punctured body of Roy [Happy] Marino, once convicted of bank robbery and a figure in Ohio's current parole investigation, was found today in a field only ten feet from the Youngstown-East Liverpool highway.

Seventeen pistol or machine gun slugs had torn through his body. One pierced his head. Detectives declared his death was a gangland execution.

Scripps-Howard newspapers during this summer published articles saying Marino obtained his parole through a "parole broker." At Gov. Martin L. Davey' request, Attorney General Herbert S. Duffy started an investigation of paroles.

Medical Institute Wins Writ to Block Tax Sale

Judge Joseph Burke yesterday granted a temporary injunction restraining the county treasurer from selling the property of the John Rockefeller McCormick Memorial Institute for Infectious Diseases at 647 South Wood street for nonpayment of taxes. The institute pleaded it has been a charitable concern since its founding in 1902. Accordingly it refused to pay total taxes of $7,113 for which it was assessed in 1935 and 1936, for the first time, according to the bill.

Chicago's most famous restaurant

Always the Best of Foods at Henrici's

What's the secret of Henrici's reputation—a reputation that is decades old, and has penetrated far beyond the boundaries of Chicagoland? Only this—*always delicious food!* Food which is simple, but prepared with a stroke of genius—food which *can* be prepared simply because it's highest quality and requires no embellishments to improve upon its own fine flavor. You are always welcome to dine leisurely at Henrici's—to linger over each delicious bite. There is no orchestral din.

Retail Bakery Counters for Henrici's Coffee Cakes, Layer Cakes and Pastry, Hourly Fresh, 7 A. M. to Midnight.

HENRICI'S

On Randolph St. between Clark & Dearborn

CONTINUOUS SERVICE • 7 A.M. TO MIDNIGHT

Our stores will be open all day today: main store, 9:30 to 5:30; Evanston and Oak Park, 9:30 to 9.

MARSHALL FIELD & COMPANY

"PIXIE"

$5.95

As impish and gay as its name implies, this pixie hat adds a coquettish veil and opulent embroidery in the 1900 manner. It's just one of an enchanting collection of hats for dressy wear at $5.95

Moderately Priced Millinery
Fifth Floor, Middle, State
Also at Evanston and Oak Park

VEILS

. . . and more veils

Our trimming counter is featuring dramatic new circular and dotted scroll versions. Resist them if you can. 50c to $1.95

Fifth Floor

SUEDE

featured for Fall in Peacock Shoes

$9.50

They're all smoothies, this grand new shoe collection that is one of the most complete and one of the finest we've ever had at this price. Soft, supple suede in significant Fall colors. Aristocrats among shoes for the aristocratic type of foot . . . slim, high arch and narrow heel. Sizes 4 to 9, AAAA to B.

1. Softie Tie. Distinctly Fall 1937 with its perforated boxless toe. Medium height, non-scuff heel. Calf trim. Mahogany, brown, black, and boxwood green.
2. Sandal. Sponsoring the new medium heel which promises greater comfort with no loss of chic. Multicolored stitching on front panel. Black only.
3. Pump. Very dashing with its scroll front, its high Spanish heel, and its contrasting braid trim. Black or ink blue.

Young Moderns' Shoes
Fifth Floor, Middle, Wabash

Versatile new collection of

BLOUSES

specially priced

$3.15

Important adaptations of couturier blouses that won murmurs of applause at the recent Paris openings. Repeat successes in classic shirt types. Satins, jerseys, and spun rayon challis . . . strictly tailored and softer, dressier versions . . . all of them characterized by fineness of detail and quality of fabric. Sizes 32 to 38.

1. Viennese floral print in spun rayon challis-type weave. Fitted overblouse style. Green, brown, black.
2. Classic Regby shirt, a perennial favorite with women of all ages. Acetate-and-rayon crepe in topaz, spice brown, exposition blue, wine, black, or white.
3. Button-down-the-back wool jersey with gay contrasting collar and accents, a Heim *jeune fille* model. Black, brown, boxwood green, and exposition blue with contrasting trim.
4. Pleated satin with crystal buttons down the back. After Robert Piguet. Black, white, rose, or gold.

Neckwear Section—First Floor, Middle, State

Here they are!

FIELD'S TRIED-AND-TRUE CLASSICS

THE ARLINGTON COAT

Wearable swagger coat of a soft woolen called Cloudtone—very good for campus, for country, for mornings in town. Natural, green. 12 to 18. *Coats.* $29.95

THE EDDY EL BLOUSE

A very trim blouse of the vest type, with short raglan sleeves. Boxwood green, royal blue, mahogany brown, basque wine alpaca-like acetate and rayon. 32 to 40. *Blouses.* $6.95

THE GRACE ASHLEY DRESS

The much-loved shirtwaist dress with the separate jewel studs and cuff links in a soft wool for Fall. Navy, green. 12 to 20. *Misses' Dresses.* $19.95

THE GRACE ASHLEY BLOUSE

Twin of the Grace Ashley dress, the jewel-stud blouse is equally good with tailored or soft suits. Diagonese crepe (silk and acetate) in red, gold, blue. 32 to 40. *Blouses.* $8.95

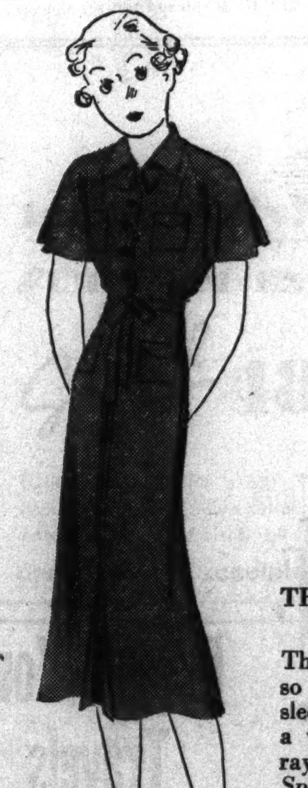

THE JOAN MANLY DRESS

Larger women like this dress for its slenderizing simplicity. Cynara or Juilliard's sheer woolen with separate studs. Blue, Margo wine, rust, black, green. 40½ to 48½. *Larger Women's Apparel.* $19.95

Right
THE NAN WESTLEY DRESS

Young Chicago's special stud dress has moderately broadened shoulders and short sleeves. Gray, blue, tan, rust shadow-checked woolen. 9 to 17. *Petite Misses' Apparel.* $19.95

THE CAMEL'S HAIR AND WOOL BOX COAT

The coat you like because it is so young and so versatile. The sleeves are set in; the back has a vent and it's lined in sturdy rayon serge. Natural. 12 to 20. *Sports Room.* $19.95

Left
THE EDDY EL DRESS

Companion piece to the famous Eddy El blouse and a great favorite of Young Chicago. Brown, green, black, red alpaca-like rayon and acetate. 9 to 17. *Petite Misses' Apparel.* $17.95

Sixth Floor
Also in the Evanston and Oak Park Stores

MARSHALL FIELD & COMPANY

COLOSIMO'S
7 COURSE DINNER $1.50
with Whole
BABY LOBSTER
2126 S. WABASH AVE.

RESORTS AND TRAVEL.

MICHIGAN.

Michigan Upper Peninsula Information
Call Miss Howe, Randolph 8897, and ask for copy, "Lure of the Land of Hiawatha." Upper Michigan Development Bureau, 210 N. Michigan Avenue, Chicago.

Mexican Pottery Vender

Extend Your Travels

It is a good idea to put a few more dollars into your vacation budget. After you have seen the different sections of this country, extend your travels to Canada and Mexico. Learn what contrasts to your own way of life exist on the American continent. Tomorrow the Sunday Tribune Travel Directory will be filled with news and photos of scenes, people and resorts throughout the world. Resorts, travel agencies and transportation companies will publish their latest announcements of costs and schedules.

READ THE TRAVEL DIRECTORY IN TOMORROW'S SUNDAY TRIBUNE

TRADE LEADERS INVITED TO CITY RELIEF PARLEY

Need Million a Month to End Crisis.

Leaders in business and public life were invited yesterday by the Illinois Emergency Relief Commission to join in a discussion of what can be done to solve the city's relief crisis.

In the name of Chairman John C. Martin, who is state treasurer, Leo M. Lyons, executive secretary of the commission and Chicago relief administrator, mailed fifty invitations asking them to attend a meeting next Tuesday in the Union League club.

Million a Month Shortage.

Chicago is short $1,000,000 of its $3,111,853 requirements for September relief needs. A similar monthly deficit will occur during the rest of the year, according to Mr. Lyons, because the city has exhausted its 1937 relief revenue.

"The commission since 1932," read the invitation, "has endeavored to meet the problems relating to the granting of relief to persons who were destitute and in need of public assistance.

"At that time the problem was expected to be a temporary one, but, despite the millions of federal, state, and local dollars expended, we have every indication that we are again facing a very troublesome winter.

Rolls Tend to Increase.

"The commission is concerned that, in spite of the reported upturn in employment and general improvement in business conditions, the relief rolls remain so large, and in fact, have a tendency to become larger."

In announcing the meeting, Mr. Lyons said the commission was seeking the advice and counsel of those who would be called on to pay the relief bill. He expressed the hope that all would indulge in a full and frank discussion of the problem, and suggest a plan for absorbing more workers in industry.

ANCIENT RUINS EXCAVATED BY FIELD MUSEUM

Rare archæological discoveries, ranging from ancient red pottery to the grimly placed skeleton of a child of 1,000 years ago, have been made this summer by the Field museum archæological expedition to the southwest, Clifton C. Gregg, museum director, reported yesterday.

Working under the direction of Dr. Paul S. Martin, chief curator of anthropology at the museum, the expedition has discovered 200 small ruins near the Mesa Verde National park and the Ute Indian reservation in southwest Colorado. All are near the Lowry ruin discovered several years ago by the museum.

More than 3,500 bits of pottery have been excavated, Dr. Martin reported, and classified in an attempt to date accurately the occupation of the sites, probably by ancestors of the present Pueblo Indians.

Several early houses on high ridges already have been uncovered, he reported. Some have one room, some two, but most are built of slabs of stone set on edge, with a stockade of poles to support the roof beams.

GAMBLER BEHIND $350,000 MORE IN BIG "COMEBACK"

BIARRITZ, France, Sept. 10.—(AP)—Amleto Battisti, the "revenge player" out to recoup a $1,000,000 fortune he lost at baccarat in 1929, calculated forlornly tonight that he was behind 10,000,000 more francs [currently $350,000] in his comeback gamble.

The Uruguayan mathematician has been losing at an average of 1,000,000 francs a night since he opened his "sky's the limit" game to all comers.

His starting capital, however, has been estimated in casino circles at from 50,000,000 to 60,000,000 francs [$1,750,000 to $2,100,000], enough to finance him much further into the "big season."

Battisti's chief nemesis, blue-eyed Senora Peresha Cortina Solzetra of Argentina, who has won more than 5,000,000 of his francs, stayed away from the baccarat table for a rest, but he went right on losing.

The drop in value of the franc to about 3.5 cents lessened his losses, but diminished the value of his capital.

Wilmette Harbor Dredging Contract Ordered Revoked

F. Lynden Smith, state director of public works and buildings, in Springfield yesterday ordered cancelation of a contract held by Julius Keg of McHenry for dredging 40,000 cubic yards from Wilmette harbor. The contract, awarded last June, specified that the work must be finished by Sept. 20. Early in August state engineers reported the job was only one-seventh complete, and that Keg's equipment was inadequate. He was warned then to get proper equipment, Director Smith said.

Lets Dinner Wait 4 Years; Then His Cook Walks Out

Four years have passed since her husband, George Hill, 29 years old, a salesman, kissed her good-by on Aug. 29, 1933, and said he would return for dinner, Mrs. Annabelle Hill, 25, of 6809 Wolcott avenue, testified yesterday. He never came back, she said, when questioned by Attorney Norman Becker. Judge Joseph Burke granted her a divorce.

NATIONAL BEST SELLER
MATHEMATICS FOR THE MILLION BY LANCELOT HOGBEN
Profusely Illustrated • $3.75 • At All Bookstores
W·W·NORTON & CO. 70 FIFTH AVE., N.Y.

Commands G. A. R.

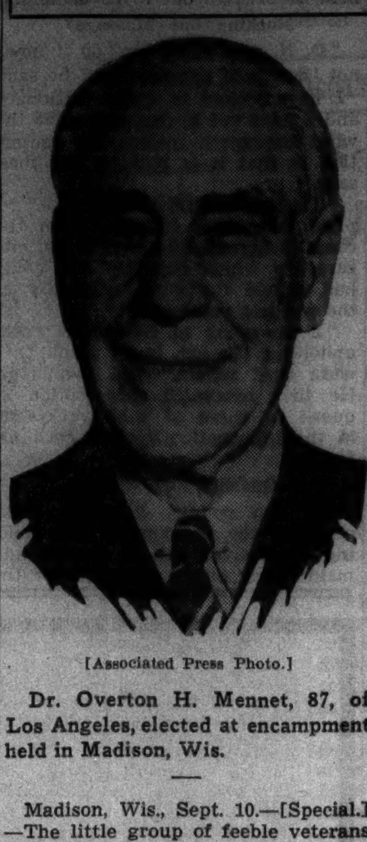

[Associated Press Photo.]

Dr. Overton H. Mennet, 87, of Los Angeles, elected at encampment held in Madison, Wis.

Madison, Wis., Sept. 10.—[Special.]—The little group of feeble veterans of the civil war which attended the national encampment of the Grand Army of the Republic in Madison this week was on its way home today. Some of the veterans are expected to gather at Gettysburg, Pa., early next July for a celebration of the seventy-fifth anniversary of the great battle fought there, regardless of whether confederate veterans agree to a proposal for a joint reunion with display of the stars and bars forbidden. The 1938 encampment of the Union veterans will be held at Des Moines, Ia.

LAST OF AUGUST OLD AGE CHECKS OUT TOMORROW

September Payments Follow at Once.

All August checks to recipients of old age pensions in Illinois, which were delayed by a temporary withholding of federal funds last month, will be placed in the mail by tomorrow. This announcement was made yesterday in Springfield by John C. Weigel, administrative assistant of the state welfare department, who said that as soon as the 113,000 August checks have been cleared the department will begin issuing the September checks.

The pension division of the state department has been working double shifts since the federal stop order was lifted a few weeks ago.

Cook County Checks Ready.

At noon yesterday Weigel said that 83,676 of the 113,000 individual August checks had been made out. The Cook county batch of 34,908 was completed late Thursday, and 5,000 of them were put into the mails yesterday.

Old age assistance grants first must be passed upon by the pension division in the form of vouchers. These must be approved by the fiscal office of the welfare department and then by the director, A. L. Bowen, before checks are drawn against them in the office of State Auditor Edward J. Barrett.

Then before the checks go into the mail they are countersigned in the office of State Treasurer John C. Martin.

Meet Federal Standards.

Federal contributions to the Illinois pension system were halted when the social security board refused to approve the Illinois system until certain changes had been made.

Although Gov. Horner and Director Bowen issued statements criticizing the federal board and defending the state system, the changes demanded were made and the federal money then became available.

SHOWS TRIBUNE RECEIPTS GIVEN FATHER IN 1850s

Lincoln Abraham Hagerty, 76 years old, insurance agent, of 6432 Kenwood avenue, yesterday displayed subscription receipts issued to his father by THE CHICAGO TRIBUNE for several years during the late 1850's.

His father was Cyrus R. Hagerty, a carpenter and later a mortgage banker, who died in 1910 at the the age of 82. The father owned a large plot of land on Harrison street between Clinton and Canal streets, where Mr. Hagerty was born on May 28, 1861.

Mr. Hagerty also has tax receipts on land that he owned in Little Fort, the name of which was changed to Waukegan in 1853.

Ex-Convict Confesses 6 Oak Park Burglaries

Oak Park police last night seized an ex-convict who admitted he has committed half a dozen burglaries there within the week. He identified himself as Jack Perry, 42 years old, 2141 Cleveland avenue. He is from New York. Perry said he has spent most of the last 12 years in penitentiaries.

PUTNAM'S
THE WIND FROM THE MOUNTAINS
ANOTHER BIG HIT BY THE AUTHOR OF
BEYOND SING THE WOODS
YOU'LL LOVE THEM BOTH!
$2.50 EACH

BOOKS

Novelist Hero of New Novel by H. G. Wells

BY FANNY BUTCHER.

"Brynhild," by H. G. Wells. [Scribners, $2.50.] Published Thursday.

"The Citadel," by A. J. Cronin. [Little Brown, $2.50.] Published yesterday.

A CONTEMPORARY novel by the dean of English novelists and a novel by the most spectacularly successful of the newer English novelists, come to us this week, both of necessity somewhat autobiographical, since Mr. Wells' is about a novelist and Dr. Cronin's about a doctor.

Dr. A. J. Cronin. [Copyright: Vandyk (London.)]

Without one word about the future of mankind, things to come or man's inhumanity to man which have concerned him more exclusively than mere tale telling, H. G. Wells has written a novel which almost [for half the book] touches his early ironically amusing tales. His hero is a well known novelist yerning to be better known who sub rosa hires a press agent.

Mr. Wells fills the reader with satisfied admiration of his happy skill when he is writing about his hero. His heroine, Brynhild, one of the "quiet lovely" type, is done with the same skill as the hero while she is learning to see through her husband. But she branches out into an affair with another novelist, and he is almost as fictitious a character in Mr. Wells' hands as the name chosen to cloak his discarded identity, and Brynhild suddenly loses her reality and becomes merely an idea.

But say what you will, when he wants to, H. G. Wells can give to most of the novelists who decry him cards and spades for sheer power to grip the reader's attention.

It was just seven years ago that a literarily unknown doctor published a novel called "Hatter's Castle." Immediately Dr. A. J. Cronin became one of the most widely discussed novelists of today. Since then three novels have been published. This week's is his fifth book in an increasingly popular cycle. It is on the top rung in his ladder of excellence.

Dr. Cronin has given his hero the sum total of experiences which face a type, but he has written withal a story that keeps your eyes glued to the slowly turning pages.

"The Citadel" is sure to be a best seller.

* *

Noted Ashley Library Is Purchased for British Museum

[Copyright: 1937: By the New York Times.]

LONDON, Sept. 10.—The trustees of the British museum have purchased for the nation the Ashley library, the most famous modern English book collection, made by Thomas James Wise, who died last May.

The library consists of about 7,000 volumes, both printed and manuscript. No comparable addition to the British museum library has been made since 1846, when Thomas Grenville bequeathed his collection.

The price was not disclosed, but the museum trustees state they have paid "a price much less than the estimated value." It has been estimated the library would bring more than 3 million dollars if auctioned piecemeal.

Mr. Wise's catalog fills eleven large quarto volumes, copiously illustrated. It includes not only first editions but original holograph manuscripts. The collection illustrates the work of the best English poets and playwrights from the Elizabethans to the present. Moreover, Mr. Wise has insisted on perfect copies, preferably uncut, and the original bindings.

BEST SELLERS

FICTION.

And So Victoria, by Vaughan Wilkins.
Northwest Passage, by Kenneth Roberts.
Victoria 4:30, by Cecil Roberts.
The Seven Who Fled, by Frederic Prokosch.
The Nutmeg Tree, by Margery Sharp.
The Wind from the Mountains, by Trygve Gulbranssen.

NONFICTION.

How to Win Friends and Influence People, by Dale Carnegie.
Conversation at Midnight, by Edna St. Vincent Millay.
Present Indicative, by Noel Coward.
Mathematics for the Million, by Lancelot Hogben.
Life with Mother, by Clarence Day.
400 Million Customers, by Carl Crow.

An AMERICAN DOCTOR'S ODYSSEY
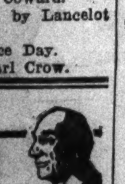
Most popular autobiography of the decade By VICTOR HEISER, M. D.
OVER 220,000 SOLD!
$3.50 · W · W · NORTON & CO.

BOOK EXCHANGE

SEND TODAY FOR YOUR COPY OF OUR new fall catalog containing more than 1,000 interesting books. JOHN K. POTTER, BOOKSELLER, 104 W. Chicago-avenue. Open Evenings and Sundays.

THE NEW BOOKS BEING PUBLISHED IN America and England during the next 60 days listed in our bulletin. Free on request. THE ARGUS BOOK SHOP, 333 S. Dearborn-street Phone Wab. 7528.

NEWS OF THE WORLD IN BOOK FORM year 1871. Sketches and story of Chgo. fire. ADDRESS F 96, TRIBUNE.

BARGAINS IN USED BOOKS OF ALL KINDS for collectors, librarians, and book lovers. COLONY BOOK SHOP, 1540 E. 57th-street.

Book Views in Brief

Writes Autobiography to Fulfill a Pledge.

"The Wheel Turns," by Gian Dauli. [G. P. Putnam's Sons, $2.75.]

Signor Dauli has been called the Italian Zola, and there are passages in this long novel relating the decadence of a middle class family that recall the mood and unsparing details of "L'Assommoir" or "Germinal," both of which for minuteness are as exhaustive as encyclopedias. The current book matches them in this respect, but it lacks their overwhelming power.

Dauli claims that "The Wheel Turns" actually is the autobiography of a boyhood friend, Giovanni Penta, and that in presenting it under his own name he is only fulfilling what was tantamount to a deathbed request. In any event, the story is told in the first person by Penta.

In boyhood Giovanni saw that his drunken, licentious father and his empty-headed mother could not maintain stable lives of their own; yet they managed to live—or at least exist—although often on the ragged edge of poverty. This oft recurring improvidence seemed transmitted to the boy once he was on his own, and, combined with a weak desire to live off the world, brought him to his final beggarly status. P. W.

Life of This German Packed with Adventure.

"Escape to the Present," by Johannes Steel. [Farrar & Rinehart, $2.50.]

Johannes Steel was 15 years old when the war ended. Since then his life has been packed with adventure as he sought, at first vaguely and later with deeper purpose, for moral and material security in a crumbling world. His book is less autobiography and more a commentary on the decay of Germany and the connection with his own career.

Steel gambled in money and commodities on the "black bourse" when the mark was dropping out of sight. He dabbled in politics as a Social Democrat, but was too independent for the party leaders, who remained inactive while the Brown Shirts began their rise to power. As an agent for the German government Steel sold old German war materials secretly in the near east, then became foreign economic observer, battling with the secret agents of other countries for the dwindling world markets.

In New York when Hitler came to power, Steel scurried home to do what he could to fight the Nazis, who, surprisingly, offered him a high post in their government. Imprisoned for his independence of thought and action, the young man escaped, while his younger brother was killed. He now is an American newspaper man. J. H. T.

Scotland's Patriot Presented in New Light.

"Lord Bothwell and Mary Queen of Scots," by Robert Gore-Browne. [Doubleday-Doran, $4.]

At a time when Scotland was a jousting ground for every noble baron eager for any villainy, and for the religious bigots of John Knox and the conniving agents of the Virgin Queen, James Hepburn, earl of Bothwell, was the only honest man. Yet historians for four centuries have treated Scotland's patriot as a murderer, a seducer, an opportunist seeking advancement of his own cause in blood and lust.

Seven years of patient research by Robert Gore-Browne have at last produced a true portrait of one of the most interesting personalities of the sixteenth century, who, if he had been less honest and more adept at guile, would have changed the bloody history of Scotland and England.

Bothwell was no saint. His ways with women may shock a later century, as they did some of his own contemporaries. But at a time when Queen Mary needed a loyal man, Bothwell was her only support. His first love was Scotland, while the rival barons fought for its spoils much as the prohibition war lords loosed their gangs on Chicago.

To the student Gore-Browne's book will throw new light on one of the darker pages of Scotland's history. To the man interested in personalities of an earlier day there is no more fascinating tale than that of Bothwell and Mary. Gore-Browne has done a superb job of research and writing. J. H. T.

Perelman's Humorous Pieces in a Collection.

"Strictly from Hunger," by S. J. Perelman. [Random House, $2.]

This is a collection of humorous pieces, many of which have appeared in national magazines. Mr. Perelman is very funny at times, but on other occasions he is merely fatuous and facetious. The best parts of the book are the introduction by Robert Benchley and two of the sketches, "Scenario" and "Dinner Party." S. M. K.

THE TREER BY RALPH ARY

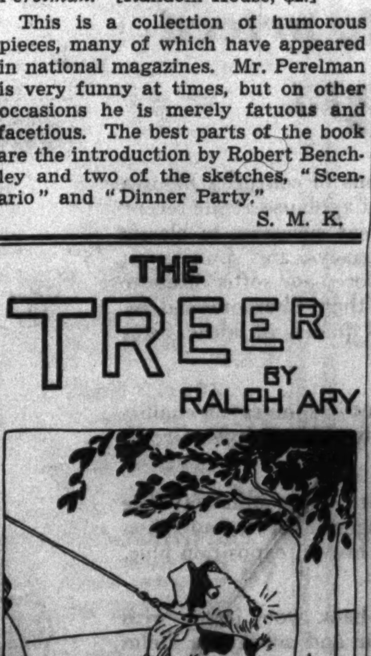

A humorous sketch of the difficulties encountered by a country lad, who got in with a bunch of professional Dog Walkers in Chicago, and organized them into the National Order of TREERS, becoming the Executive Vice President himself, or at least that is his story to the folks back home. He also explains the fine art of walking your dog, and touches it up with some spicy rural philosophy. Just out. Price $1.00.

AT BRETANO'S

Negro Writes Vivid Story of His Own Race

"These Low Grounds," by Waters Edward Turpin [Harpers, $2.50] published Wednesday.

For the first time the many generations of a Negro family have been chronicled by one of the Negro race. "These Low Grounds" is a novel that loses none of the immediate quality of a swift moving record for all its broad canvas. It opens with the purchase of the fascinating Joe by Martha's missy because Martha wants him and the birth of the couple's child, Carrie, just as the civil war began. It closes with a threatened lynching.

But in between there is no moaning at the bar. In the low grounds of the tidewater country beyond Baltimore life never was easy, but likewise it never was harder than strong arms and backs could bear. There was always a song to sing, enough food to eat, and love. To many life was good. Education turned the steps of some back to the low grounds because they belonged there, some to New York "to invest institute learning and small capital of savings in a business."

Waters Edward Turpin has done an unusually good job of a difficult literary feat—made each generation as real as his own, kept his life line taut.

His own story is an interesting one. He is now a teacher in Storer and author of a book that has been called "the most important story of Negro life written in America in the last fifty years." Indomitable ambition and years of hard work have won him his position.

He ran the freight elevator in a New York hotel and worked in a delicatessen in Harlem. He wrote his novel on pieces of wrapping paper in between sales at the delicatessen and in scraps of time in the elevator between a top floor call and waiting on the first. He graduated from Morgan college and then went on to graduate at Columbia.

For thirteen years or so Edna Ferber has had the best of all colored maids, Rebecca Henry, who is a pearl beyond price, a superb cook, a person in her own right with almost as subtle a sense of humor as Edna Ferber herself, than whom there is no one more amusing.

Well . . . Waters Edward Turpin is none other than Rebecca's son. But never, until the book was carpentered, polished, finished did either Rebecca or her son mention it to Miss Ferber! F. B.

STYLE BEGINS AT PALMER

Palmer VANITY SLIPPERS

Pavilion

HIGH AND LACY LIKE THE EIFFEL TOWER, THIS PALMER ORIGINAL BRINGS TO CHICAGO THE FASHION INSPIRATION OF THE PARIS EXPOSITION.

$5.98 ANOTHER Palmer ORIGINAL

in black, brown, blue, green and wine suedes.

PALMER BOOT SHOP · PALMER HOUSE

CROSSWORD PUZZLE

HORIZONTAL

1. Draws
5. Transient light
10. Stuffs
14. Duplicate sound
15. Means of communication
16. Operatic part
17. Stir up
18. Residence
19. Smaller quantity
20. Scatter
22. Metal
23. Instruct
24. Lamprey
25. In this place
27. Golf term
28. Italian money
29. Sister
30. Place for reclining
33. Rejoicing
37. Walk with difficulty
38. Silly
39. Worthless piece
40. Stain slightly
41. Scoff
42. Liberal
44. Pen
45. Hire
46. Fuse
47. Prohibition
48. Hood
49. Did live
52. Metal
55. Preposition
56. Fermenting agent
58. Merit
59. Having wings
61. Ceremony
62. Long poem
63. Hidden store
64. Above
65. Network
66. Univalent hydrocarbon radical
67. Dried up

VERTICAL

1. Succinct
2. Mexican pine
3. Gyrate
4. Only
5. Monk
6. Chemist's workroom
7. Worship
8. Lateral part
9. Garden implement
10. Less colorful
11. Region
12. Round plate
13. Obi
21. During the time that
23. Brown
26. Period
27. Weak joke
28. Rope
29. Remarkable
30. Stripe
31. Margin
32. Act
33. Dances
34. Single component part
35. Infant
36. Wrath
37. Breeze
40. Score
42. Ventilator
43. Chop
45. Constant companion
47. Seat
48. Trainer
49. Relinquish
50. Flower
51. Cubic meter
52. Appear
53. Narrow banding
54. Goddess of Discord
55. Even
57. Roman god
59. One spot
60. Moray

YESTERDAY'S PUZZLE SOLVED

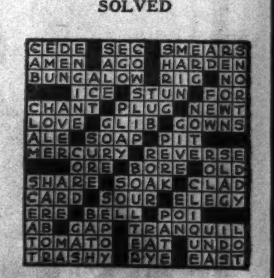

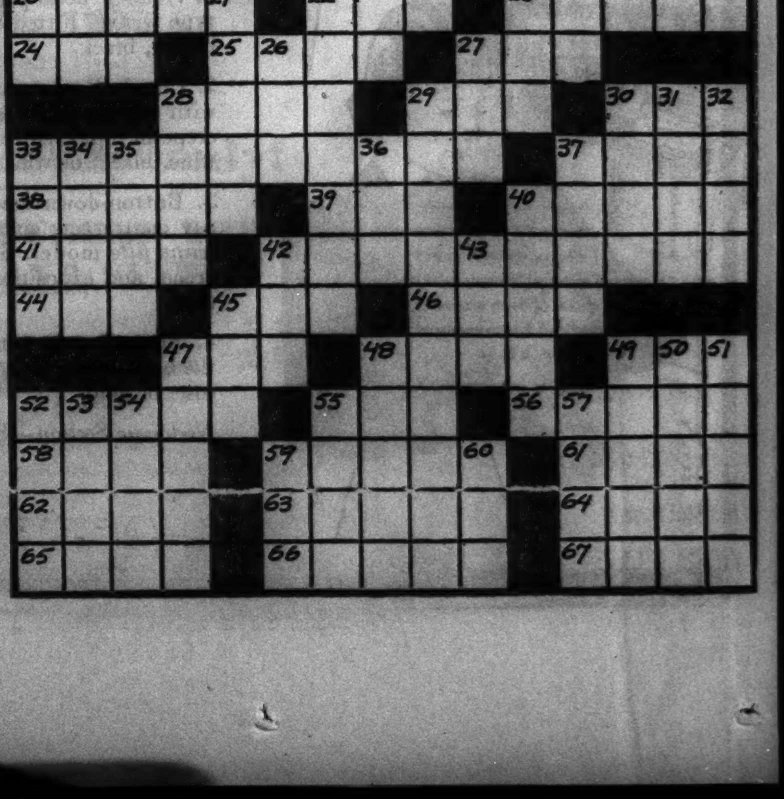

Betty Brooks, Miss Bersbach Brides Today

BY JUDITH CASS.

SOCIAL circles have become so accustomed to afternoon weddings that they find themselves in somewhat of a quandary as to what to wear to an evening ceremony; but, even so, every one is glad that Miss Betty Brooks is being married to Thomas Morgan Schriber tonight instead of this afternoon, when Miss Helen Bersbach's marriage to Robert Hall McCormick III. is taking place.

Because Miss Brooks chose an evening wedding, those who are invited to both ceremonies can attend both, and there will be some young people, no doubt, who will squeeze in a début tea or two between the Bersbach-McCormick reception and the Brooks-Schriber ceremony.

Busiest Week-end of Fall Season.

That this is the busiest week-end of the autumn no one would dispute, and for the debutantes it will by THE gayest until the Christmas holidays. Six young women—Miss Janet Musselman, Miss Patricia Wilson, Miss Emily Harmon, Miss Annette Jones, Miss Cynthia Cleveland, and Miss Nancy Otis—are making their debuts today and tomorrow Miss Janet Gregory will be introduced at a tea.

Miss Musselman and Miss Wilson are bowing at teas on the north shore this afternoon and Miss Harmon and Miss Jones are being introduced together at a tea-dance at the Exmoor club. Miss Otis and Miss Cleveland will be presented at a dinner-dance at the Saddle and Cycle club.

Bersbach Nuptials in Winnetka.

Miss Bersbach, daughter of Mrs. Frank John Bersbach, will become the bride of young Mr. McCormick at 4:30 o'clock in the Congregational church in Winnetka, the Rev. Samuel Harkness officiating. A reception will follow at the Indian Hill road home of the Bersbachs. Miss Joan Bersbach will be her sister's maid of honor and Mrs. Berbach's other daughter, Mrs. William B. M. Hutchinson of New York, will be the matron of honor.

The bridesmaids will be Miss Phoebe Davis of New York, Miss Eleanor Philler of Philadelphia, Miss Anne Jay Bryant, Miss Mary Alice Bacon, Miss Elise Clow and Miss Ethel Husband.

Garfield King will be Mr. McCormick's best man and ushering will be Sargent Collier of Boston and Warren Buckler Jr. of Baltimore, who are brothers-in-law of the bridegroom; his cousin, Robert McCormick Ayer of New York; Carroll Cavenaugh of Norwalk, Conn.; John Jordan of Erie, Pa.; Peter Smith of New York, Gordon Palmer, Howard F. Gillette Jr., Chauncey Hutchins and Michael Cudahy. All of the young men in the bridal party except his brothers-in-law and Mr. Ayer, were classmates of the bridegroom at St. Mark's school or Yale university.

Bride Will Wear Old Brussels Lace.

For something old the bride will wear Brussels lace that belonged to the first Mrs. Robert Hall McCormick and that was worn by the mother of today's bridegroom at her wedding. Today Mrs. McCormick is giving a luncheon in the house she is occupying in Lake Forest for her son and his bride-to-be. Among the guests will be the former Eleanor and Patty McCormick who accompanied their husbands west for the wedding, but who will be returning to their eastern homes tomorrow.

The bridegroom's father arrived at home from a trip abroad last Sunday to be here for the ceremony and some of the parties that preceded it. Young Mr. McCormick is taking his bride abroad for two months and upon their return they will be at home in an apartment on the near north side.

Brooks Wedding at Lake Forest.

The wedding of Miss Brooks and Mr. Schriber will take place at 8:30 o'clock in the Church of the Holy Spirit in Lake Forest, with a reception and dance following at the home of the bride's parents, Mr. and Mrs. Mason Phelps. The Rev. Herbert Prince, rector, will read the service, assisted by the Rev. George St. John, headmaster of the Choate school, where the bridegroom prepared for Yale university.

Miss Jane Brooks will be her sister's honor maid and ten year old

[Continued on page 15, column 1.]

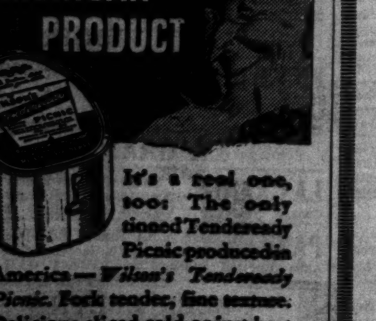
AN ALL AMERICAN PRODUCT
It's a real one, too: The only tinned Tendeready Picnic produced in America—Wilson's Tendeready Picnic. Pork tender, fine texture. Delicious sliced cold or just heat and eat. No waste. Try it.
WILSON'S Secret Process Tendeready PICNIC
Only WILSON & CO. makes Tender Made Ham

Goldwyn Can Take Pride in 'Stella Dallas'

"STELLA DALLAS."
Produced by Samuel Goldwyn.
Released through United Artists.
Directed by King Vidor.
Presented at the Oriental theater.

THE CAST.

Stella Martin / Stella Dallas	Barbara Stanwyck
Stephen Dallas	John Boles
Laurel Dallas	Anne Shirley
Helen	Barbara O'Neil
Ed Munn	Alan Hale
Mrs. Martin	Marjorie Main
Mr. Martin	Edmund Elton
Charlie Martin	George Walcott
Carrie Jenkins	Gertrude Short
Richard	Tim Holt
Mrs. Grosvenor	Nella Walker
Con	Bruse Satterlee
Con [grown up]	Jimmy Butler
Lee	Jack Egger
John	Dickie Jones
Miss Phillibrown	Anne Shoemaker

By Mae Tinée.

Good Morning!

At 1:30 p. m. the projection room was filled with laughing, chatting club women who had been invited to witness a preview of "Stella Dallas."

Then the lights went out. . . .

When they flashed on again at 3:15 the ladies were quiet and red-eyed. Unashamed, they wiped away tears. For Stella Dallas had just marched, radiant-faced, and for the last time, out of the life of the daughter she had loved dearly enough to renounce, it was one downright pitiful episode!

This remake of the silent film, adapted from Olive Higgins Prouty's novel, is craftsmanlike, and the story of mother love and sacrifice strikes as deep into the hearts of observers as it did ten years ago. Under the skin one generation is just like another. I know. For I asked the unnaturally quiet little high school girl who had watched the picture with me how she liked it. And she replied huskily as she tucked away her wet handkerchief:

"But definitly"

Miss Stanwyck presents a gallant portrayal of the mill hand girl, Stella. Stella was clever enough to marry a gentleman, but was never able to lose or disguise a taste for cheap finery, friends and environment; a taste that kept her in her home town when Stephen Dallas' promotion sent him to New York, and permitted him to climb alone the ladder of success and finally marry the lovely Widow Morrison who had been his girlhood sweetheart. . . .

Miss Stanwyck balked at nothing, drawing Stella as Mrs. Prouty saw her—blowsy, tawdry, coarse as to dress, talk, mannerisms, but a passionately devoted mother whose overpowering mother instinct has kept her fundamentally sound and clean. A mother who, while desperately trying to do the right thing for her daughter, invariably does the wrong and humiliating one. . . .

And so—because Stella has been seen cutting up on a train with Mr. Munn—nobody comes to little Laurel's birthday party and, as the girl grows up and visits her father in New York and is a guest in the well ordered home of Mrs. Morrison, she cringes from the haphazardies of life with her mother, though her loyalty never swerves. For Laurel Dallas knows Stella as no one else does—and adores her. . . .

It is the latter who deliberately causes the break which shall free Laurel from undesirable associations and force her into the sort of life Stella has always wanted but has never known how to secure for her. . . .

The picture ends on Laurel's wedding—watched through the window by Stella. The second Mrs. Dallas has known Stephen's first wife would be there and has ordered that the curtains shall not be drawn. . . .

Anne Shirley, save for one rather too melodramatic scene, is lovely as Laurel. John Boles plays Dallas pleasantly. Alan Hale turns out a grand characterization as loud, goodhearted, liquor guzzling Ed Munn. I liked all of the players with the exception of Barbara O'Neil as Mrs. Morrison. Too saccharine—and camera conscious, I thought.

Direction, staging, costumes—splendid!

"Stella Dallas" may be "dated." Just the same, it's a production of which the producers can, with reason, be proud.

See you tomorrow.

* *

Legion Auxiliary.

Officers will be elected and installed at the annual luncheon of the Cook County council, American Legion auxiliary, at 1 o'clock today in the Silver Forest room of the Drake hotel.

Helps Plan Tennis Parties

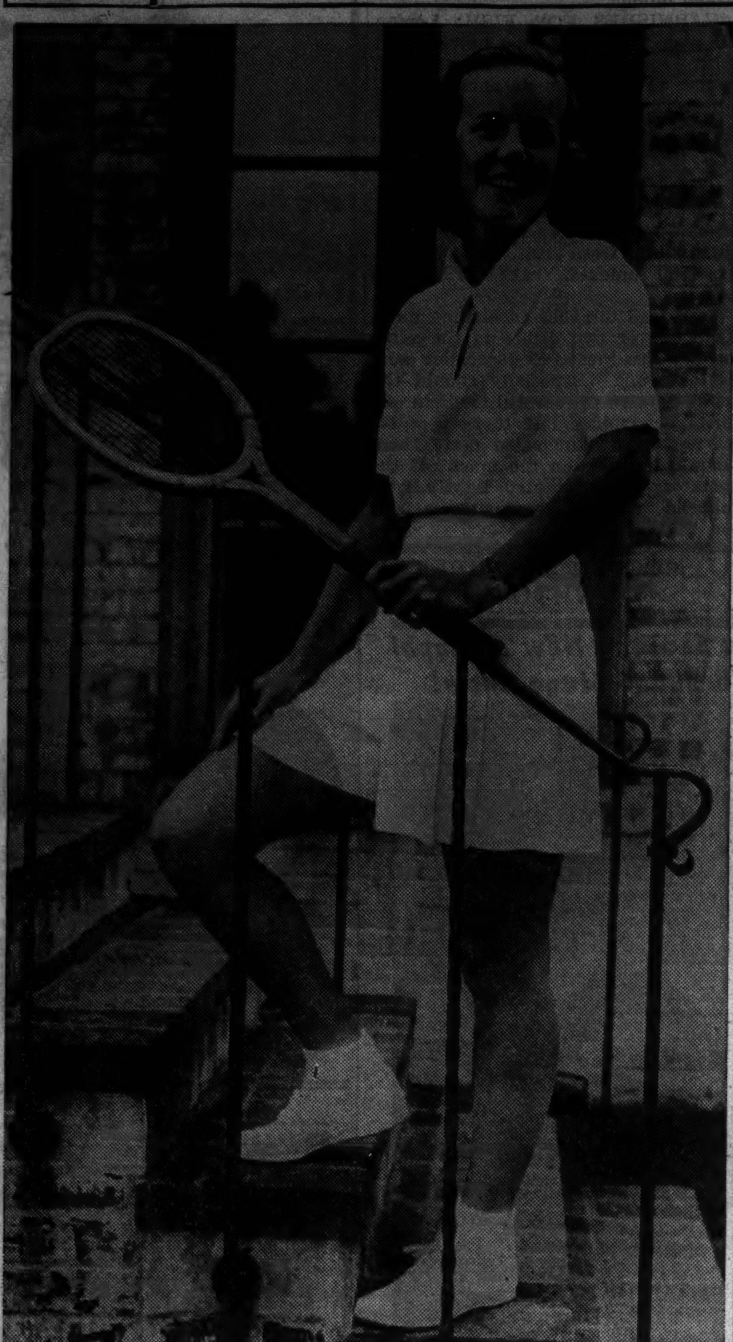

[TRIBUNE Photo.]

Miss Betty Keith, the younger of Stanley Keith's daughters, is one of the young women assisting Mrs. James H. Douglas Jr. and Mrs. William H. Mitchell in completing arrangements for the international tennis matches at the Onwentsia next Tuesday and Wednesday. The first of the eleven men and women, now completing play at Forest Hills, who will play in the exhibitions in Lake Forest, will arrive in Chicago Monday morning with Charles Garland, chairman of the club's tennis committee. The players will leave for California Wednesday night.

Record Crowd Sees Boardwalk Parade of American Beauty

Atlantic City, N. J., Sept. 10.—(AP)—Two hundred thousand visitors—Mayor C. D. White said so—came to Atlantic City today and stood for hours along a four-mile stretch of boardwalk to watch the annual parade of pulchritude.

tI was the biggest crowd drawn by the annual pageant since the national beauty pageants were resumed three years ago. Policemen all but battered the crowds back against the rails with their motorcycles so the brass bands, floats and 49 girls competing for the title "Miss America" could pass down the runway.

The beauties sat in roller chairs, surrounded by thousands of admirers. They were continually photographed and kept busy signing autographs.

First came the grand marshal, Public Safety Director "Bill" Cuthbert, Atlantic City's greeter. Then came Gov. Harold G. Hoffman of New Jersey and Mayor White.

Our stores will be open all day today: Main store, 9:30 to 5:30; Evanston and Oak Park, 9:30 to 9.

"GOROVAN FLEECE"

A name famous for coat quality

This coat meets our strictest standards of quality and fine workmanship. We think it will be equally successful in meeting *your* demands for smartness and durability. In "Gorovan Fleece" we've developed a coat that assures warmth without weight, sturdiness with no sacrifice to smartness.

Belted style with raglan sleeves. Coat is fully lined in plaid wool. Brown or blue. Sizes 8 to 16. $29.75.

(Not shown) Swagger coat of "Gorovan Fleece." Brown, blue or camel tan. Sizes 8 to 16. $32.50.

The Young People's Floor, the Fourth, Middle, State
Also Evanston and Oak Park

MARSHALL FIELD & CO.

Beauty Expert Uses Her Skin in Experiments

BY ANTOINETTE DONNELLY.

[Copyright: 1937: By The Chicago Tribune-N. Y. News Syndicate, Inc.]

In defiance of those remarks heard some times about cosmetics damaging the skin, we present Carol Hope Horton, manager and chief consultant of a beauty salon, who for fifteen years has been treating herself as a human guinea pig, testing beauty treatments and preparations. Her complexion, today lovely and youthful, has survived tests with thirty different and complete sets of preparations, totaling 180 separate lotions and creams.

In such close contact with the subject of greatest concern to women after love, shall we say, or before it, Miss Horton has arrived at some interesting deductions:

Sleep and lots of it, she offers as beauty aid No. 1, confessing to the personal need of ten hours out of every twenty-four.

Drinking plenty of water comes at the top, too, in commended beauty pursuits; no alcohol and a quart of milk per day.

Brushing the hair on the good old principle of applying massage to the scalp with the brushing implement is another "must" in Miss Horton's program.

AND spending fifteen minutes a day, on the average, applying the beauty preparations that have been recommended as your best bet. Miss Horton uses seven items personally, a pore wash, cleansing cream, skin tonic, stimulant, nourishing cream, eye bath, and foundation cream. This home treatment runs into around 25 cents a day, Miss Horton figures. The preparations used cost a total of $10 and last her six weeks.

A permanent three times a year is suggested so that the hair will require less steam, never getting that dried out appearance.

Miss Horton prefers horseback riding to setting up drill. And being careful of the diet daily so that there comes no day of having to get down and fight extra pounds is voted the perfect way to help the figure.

Removing mascara properly every night is the suggestion offered by this salon authority to keep lashes from becoming brittle and breaking, but use it, for its early and continued use promotes the long lash growth, Miss Horton says.

* *

Wyshkover Juniors.

The Rubin Schlanger Wyshkover Juniors will hold their first meeting of the season tomorrow at the Hotel La Salle.

Front Views and Profiles

By June Provines

Last Laugh—
Sidelines—
Slanguage—
Telegram.

THE sleek, dark Little Man standing in a crowded Sheridan road bus shifted his feet and smeared the white shoe of the sullen, scowling Big Man, Dan MacMillan reports. The Big Man looked at his shoe, then at the Little Man. The Little Man looked at the Big Man and at the shoe. The Big Man said, "Got a handkerchief?" The Little Man said, "Yep." The Big Man said, "Lemme have it a moment." The Little Man fumbled for a moment, then produced a handkerchief and handed it over. The Big Man bent down, wiped the spot from his shoe, straightened up and held out the handkerchief to the Little Man. "Keep it," said the Little Man. "It was in your back pocket."

* *

With apologies of James M. Bowers Jr. to Lewis Carroll:

If umpty cops with umpty mops
Should mop for many a year,
Do you suppose, my fellow cit,
Gambling would disappear?

Come state's attorney—mayor, too—
Let's shed a bitter tear!

* *

COMMERCIAL sidelines of the Hollywood celebrities [lifted from Variety]. **Eddie Cantor** has an antique shop on Sunset boulevard, Hollywood. **Charles Bickford** has a string of gas stations and he finances a South Seas pearling vessel. **George O'Brien** operates the Iron Horse Stables at Culver City. **Charles Ruggles** runs a boarding kennel for dogs. **Chick Chandler** sells honey. **Reginald Denny** makes model airplanes. **Kurt Neuman** has a fishing tackle store. **Chuck Reisner** spends his time off the set running his sporting goods store. **Mitchel Leisen** owns a haberdashery store. **Shirley Temple's** sideline is indorsing dolls, books, clothes, and food; so is **Jane Withers'**. There are many film people in the restaurant business. **Roscoe Karnes** had a spot called "A Bit of England," but, as Variety puts it, the nut got so heavy and the partnership arrangements so disagreeable, he figured it would be better to close out the spinach and pancakes and stick to acting. **Jack La Rue** owns a café, and **Dave Chasen** has a restaurant that specializes in steaks and barbecued spareribs. "You can get a swell steak for $3.50." **Mae West** backed a dining car that folded, but is a big owner in a canned chow mein factory. **Frank Borsage** is reputed to be a partner in a hula tavern. **Buster Crabbe** is building a camp for boys in the high Sierras. **Ralph Bellamy** and **Charles Farrell** capitalize on the popularity of Palm Springs for Hollywood folks with their Racquet club.

* *

MORE slanguage. At the Grand Canyon a date after dinner is called "rimming"; guests who use the park buses are "dudes"; hotel guests who use their own cars are "sage brushes," and campers who come in trailers are "can openers."

* *

CONGRATULATORY telegram from one Dorothy Donald to a friend named Dorothy, who gave birth to twins and named them Dorothy and Donald: "GREETINGS TO DOROTHY; TO DOROTHY AND DONALD, FROM DOROTHY DONALD."

Miss Nancy Whiting and John Stuart Wed at Crown Point

John Stuart Jr., 25 years old, 990 Sheridan road, Hubbard Woods, and Miss Nancy Adele Whiting, 19 years old, of 1438 State parkway, were married in Crown Point yesterday.

The marriage, which was announced yesterday by the bride's mother, Mrs. Adele Harris Whiting, came as a surprise to social circles. Last June Mr. Stuart's engagement to Miss Audrey Power, an English girl, was announced. She came here at that time and visited his family and left for home in July.

Stuart is the son of the head of the Quaker Oats company and is export manager for the company with offices in London. The bride's mother is the former wife of Bradford Hill Whiting, wealthy steel man.

Good Shopper Can Be Smart on Little Cash

BY RHEA SEEGER.

You don't need to spend a lot of money to be smart, but you do have to be able to shop, to snoop with discrimination and to pounce upon the perfect finds before some other knowing shopper beats you at the game.

Some of the more clever hats are the skull caps, plain and most unassuming on the racks. But with a pair of clips, and a wisp of veil you can trasform them in a jiffy to go out of nights with your most seductive new dinner dress. Or plant a posy or two or a bow of velvet ribbon and the effect is just as good.

Invest all you dare in a well designed dull crepe or a new soft wool dress, first preference black, then copper, then blue. Be sure its slim, fitting as tight as the skin of a grape, and then do your contrast magic with accessories. Anything and everything can be contrived with such a foundation frock.

If you're going in for veils do it dramatically either a wisp or a couple of yards and let the yardage flutter as it will after you anchor it cunningly at some strategic spot close to the eyeline.

Simple two piece suits are pleasantly low in price and the colors are irresistible . . . suits sold with a contrasting topcoat short or long are plentiful and the price marks will surprise. And what a good clothes hound can do with three items is a matter of unleashed imagination and the love of mixing.

Now is the time to buy the dress and wool dress combine. Some of the price tags are pleasing, especially the sports type furs. And the less expensive but just as spectacular furs wear amazingly well. You'll find them lined with either wool or satin.

Black suede and brown suede handbags are sure to be snapped up as soon as they can be wrapped. For prices around and under five dollars you'll find some of the best styles, smart new shapes and details. Slip-on gloves to match are priced for limited allowances.

FOR SATURDAY AND MONDAY ONLY
Goldblatt's 2 Equestrian Shops
LAWRENCE & BROADWAY STORE
Open Saturday 'til 9:30 P. M. Monday 'til 6 P. M.

STATE STREET STORE
State, Jackson, Van Buren 2nd Floor, North Store Hours: 9:30 A. M. to 6 P. M.
JUST ARRIVED 1800 PAIRS
Remaining Stock of Colt Cromwell, Inc., Men's & Women's Riding Boots
FROM AMERICA'S FINEST QUALITY BOOT MAKERS
MADE TO SELL FOR $10 $12 & $15

Women's Moulded Calf RIDING BOOTS Made to Sell for $10
$5.00 Pair
Full leather lined. Hand lasted. Genuine Goodyear welt soles. Tan or black. All sizes.
COLT YOUR GUARANTEE OF QUALITY AND SATISFACTION
Women's Willow Calf Skin RIDING BOOTS Made to Sell for $15
$7.95 Pair
Smooth and lustrous. Hand lasted. Leather lined. Goodyear welt soles. Tan. All sizes.
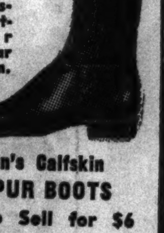
Men's Moulded Calf RIDING BOOTS Made to Sell for $12
$6.95 Pair
Full leather lined. Goodyear welts. Black or tan. All sizes.
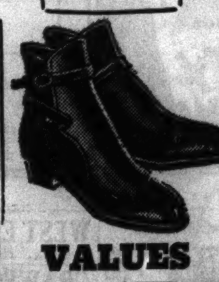
Women's Calfskin JODHPUR BOOTS Made to Sell for $6
$3.79 Pair
Leather lined. Adjustable strap. Black or tan. All sizes.
IMPORTANT VALUES FOR FALL
FOR MEN
WHIPCORD BREECHES With leather patch. All Shades. Pair. $2.99
JODHPUR BREECHES Of cavalry twill and whipcord. Leather patch. $3.79
JODHPUR BOOTS Solid leather, with adjustable strap. $3.69
FIELD BOOTS Of elkskin. With lace top and instep. $8.75
ALL WOOL BREECHES 18-oz. cavalry twill. Leather knee patch. $8.45
FOR WOMEN
RIDING COATS All wool, with perspiration saddle seat. $5.75
LEATHER COATS Capeskin and pigrain. Bi-swing back. $5.75
RIDING GLOVES Imported English string. All sizes and shades. PR., 99c
BREECHES-JODHPURS "Rancho" style. No-belt, high waist. Popular shades. $3.89
RIDING BREECHES Whipcord and twill with leather knee patch. $1.99
All Garments fitted, no charge for alterations.
Now 10 DEPT. STORES AMERICA'S FASTEST GROWING DEPT. STORES
GOLDBLATT BROS
Copyright 1937 by Goldblatt Bros.
AT OUR STATE STREET STORE
STATE, JACKSON, VAN BUREN (Formerly Davis Store)
AND LAWRENCE & BROADWAY STORE
(Lawrence-Broadway Store Open Thurs. and Sat. Nights 'Til 9:30)
PARKING SERVICE AT OUR STATE STREET STORE
Courteous, efficient attendants will meet you at the State St. center door, park your car and return it when you are ready. Only a nominal charge is made.

"THE QUALITY STORE OF QUALITY STREET"
AIR COOLED
KERMANS MICHIGAN AVENUE 160 N. MICH. AVE.

today only!
PERSIAN TRIM SUIT
Special 48.00
Very expensive looking!
Tight curl, luxury-quality black Persian on finest beguiling soft, black fabric. SPECIAL Saturday only!
One Day Special! Royal SILVER FOX trimmed coat............ $88

"THE QUALITY STORE OF QUALITY STREET"
AIR COOLED
KERMANS MICHIGAN AVENUE 160 N. MICH. AVE.
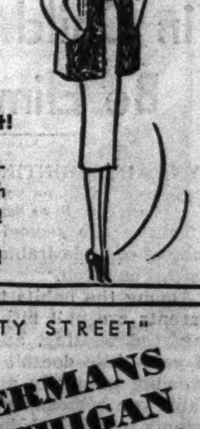
today only!
FUR TRIM ENSEMBLE
Special 48.00
Dress and Coat!
HURRY, Ladies! It's a hit! The perfect important-occasion outfit! A figure flattering grey wool dress with matching grey coat richly trimmed with silky kidskin!
OPEN A BUDGET ACCOUNT . . . We'll let you!

"THE QUALITY STORE OF QUALITY STREET"
AIR COOLED
KERMANS MICHIGAN AVENUE 160 N. MICH. AVE.

today only!
FURRED TOPCOAT AND SUIT
Special 48.00
Complete!
Impressive, flattering collar of Raccoon on full length topcoat over keen 2-piece tweed suit. A SATURDAY SPECIAL! For college or town. Hurry!
One Day Special! Royal SILVER FOX trimmed coat....... $88

"Find This Girl"

BY ROY VICKERS [Copyright: 1937: By Roy Vickers.]

SYNOPSIS.

Bessie Mathews, a nurse, is acquitted of the charge of administering a fatal dose of medinal to an elderly patient. Under an assumed name, as Bessie Mathews, she is given a job by Gwynneth Bentley, caring for Gwynneth's invalid husband. Gwynneth plans to kill her husband and plant the blame on Bessie so that she can marry her lover, Roy Gleason. Medinal tablets are placed in Bessie's charge. Gwynneth hides a valuable jeweled dagger, then puts the ground medinal tablets in her husband's food. She then gives Bessie the day off and sends away Bessie's luggage to make it appear that Bessie had fled. In London Bessie meets her friend, Jim Watkin, who has learned of the crime. He hides Bessie in his apartment. To his friend, Inspector Rason, Jim introduces Bessie as his sister. Jim gets Roy Gleason to admit that he and Gwynneth attended Bessie's trial. A telegram which Bessie had sent to Jim arouses Rason's suspicions. Rason gives Jim a chance to let Bessie get away for a head start in the chase. Hiding Bessie in a caravan, Jim visits Gwynneth for clews. A trowel in her hand gives him a hunch that the dagger is buried in the garden. He warns her the garden will be dug up, then sets a private detective to watch. Gwynneth shrewdly sees through his plan. She trails him to Bessie.

INSTALMENT XXX.
BESSIE TRAPPED.

As Gwynneth walked back to the house she was thinking of Jim Watkin's warning—that the police intended to dig up the garden for the rajah's dagger.

"His bluff is clever, because every now and again he gives away real information which he need not give away. It may be true that they're going to dig up the garden, but it will take them some time. And if it is true, why should he warn me?"

That seemed an insoluble riddle—unless it were prompted by a desire to impress her—to impose his personality upon and bully her into betraying herself. Even at the cost of putting her on guard.

"If they really dig up the garden they may decide to examine the summer house, too," she reflected.

Again came the feline smile which betokened trouble for others.

"I must find a safer place for the rajah's dagger. Considering everything, the safest place for it might be—a caravan."

She did not go straight back to the house. She strolled through the rose garden where she had last talked with Watkin—pondering their conversation, groping for the key of his personality.

The memory of the man irritated and depressed her. At the end of the rose garden she turned, intending to go back to the house by the most direct route, which lay through the shrubbery. Suddenly she stopped short.

Thirty feet ahead of her, only partly concealed by a giant laurel, a strange man was standing, his back toward her.

Gwynneth caught her breath in instant understanding. She froze to utter stillness. From his position the man must have seen her go to the potting shed, but he could not have seen her in the rose garden.

She made sure that he was unaware of her scrutiny—then crept back into the rose garden.

So that was why Jim Watkin had warned her! He had simply guessed that she had hidden it in the garden—had anticipated that she would go to recover it before Scotland Yard could begin digging operations.

And he had planted a detective in the garden to watch her.

"Clever brute!" she muttered. With a shock she realized how very nearly his stratagem had succeeded. Then her eyes gleamed with cunning as she saw a means of turning his ingenuity against himself.

"This is my first bit of luck!" she soliloquized. "Thank you, Mr. James Watkin! At last you've definitely helped me."

She was down early to breakfast on the following morning; immediately afterwards she took out the car and drove herself to Brighton.

By half past nine she had parked near the approach to the caravan camp. With her binoculars in hand's reach, she settled herself for an indefinite vigil.

"I'll come with you to the station, Jim," said Bessie as they squatted on the steps of the caravan over an al fresco breakfast, necessarily restricted to tea and boiled eggs. "And if you're taking the 9:25 we shall have to start soon."

"What about washing up! It's the only drawback to this kind of life. Something always has to be washed up."

"You have a service-flat mind!" she laughed. "But you needn't be disturbed by conscience. I like the little jobs. They give me something to do while you're away. Today I'm going to turn the whole thing out and give it a spring clean."

He looked at her with humorous horror.

"I suspect you of being a housewife at heart."

"One day you'll know for certain, Jim."

"One day, he repeated, and for a moment his eyes glowed.

Sheer necessity drove her back to the childhood game of "Let's pretend." On the way back from the station, after seeing him off, she pretended that they had been normally married with satin and orange blossom and wedding cake, and that they were taking their first little holiday in the house on wheels and Jim had been called unexpectedly to town.

Sitting in the train Jim Watkin was thinking on similar lines, though he would have been indignant if he had been accused of day dreaming.

"Odd sort of existence, this! It's as if we were married already—with me going up to town and coming home in the evening. Lord, I wish we were! Have to get a move on."

He went to Scotland Yard, where he was given a note. Detective Inspector Rason's compliments and he says he is out. The note was penciled in Rason's handwriting, and was a sufficient intimation that Mr. James Watkin would be given no further help from the Yard.

He hurried to the private detective agency and from the manager he received a report which once more sent his hopes soaring.

"Yesterday evening at 6:15, approximately, Mrs. Bentley was observed to enter the potting shed in a furtive manner. She removed a trowel and hid it under a bush a few yards from the potting shed. Our man kept watch in the garden until 10, when he was relieved by a colleague. There was no movement in the garden during the night. Rather a negative report, I'm afraid, Mr. Watkin. I don't know whether you think it's worth while going on."

"It's worth all you like to charge me for it!" cried Jim. "I'll bet anything that the jeweled dagger is somewhere in the garden. Warn your men that they must let her find it before they interrupt her. In the meantime watch the garden day and night. The moment she has it in her hand, grab her and call the police."

. . . .

The equipment of the caravan, Bessie thought, was primitive and on the way back she bought a couple of workmanlike handbrushes. She wished the caravan were her own property, for then she could repaint it. The homemaking instinct waxed strong within her.

It was 11 o'clock by the time she had finished her oddments of shopping, but she still had the whole day before her.

She must tidy up Jim's room first—it was in his nature to leave everything lying about. She folded his clothes and put them in the tiny locker masquerading as a chest of drawers. Then his hairbrushes and shaving tackle. His——

"Well, Bessie?"

With a muffled scream she dropped the hairbrushes. The voice had spoken through the open window behind her—the voice of the woman she had once admired and had since come to believe a fiend incarnate.

She turned and stared at Gwynneth Bentley. For several seconds she struggled with the suspicion that there might be no one at the window at all—save an hallucination of her own tortured nerves.

"I want you to come with me, Bessie."

That quiet, commanding voice, those mobile features, those deep, expressive eyes—the hallucination theory simply had to be abandoned.

Bessie tried to speak, tried to stammer out her amazement, but no words would come. She looked helplessly round the little house on wheels as if it had betrayed her.

"You can leave everything as it is. Come just as you are. My car is outside."

[Continued tomorrow.]

Bad Habits in Child May Be Eliminated

BY GLADYS HUNTINGTON BEVANS

[Copyright: 1937: By The Chicago Tribune-New York News Syndicate, Inc.]

This is the second article on the subject of undesirable [physical] habits in children.

Among the habits that usually fret parents are nail biting, thumb sucking, bed wetting, and masturbation. If your child doesn't seem to be outgrowing gradually and normally the habit you bemoan, and occasional attempts to break it do not seem to be successful, let us see what can be done.

First, there's your attitude. And this is not the vague factor it might seem to you, but is really important. In fact, if your attitude is right, often the habit will clear up of itself. So—you must not exaggerate the importance of the habit.

Then look for physical causes. These may be general—such as low muscular or nervous tone, or some organic or functional trouble. Or they may be specific, as in the case of local irritation.

Next, look for psychological causes. Is your child unhappy—jealous?

Now it may be that just *removing causes*—emotional, physical—may, if you will have the patience to wait, do the trick. But even so it is wise to try to replace any bad habit with a good one, to fill a void, to substitute positive activity for negative.

Applique Work Makes This Quilt Outstanding One

Rose and Dominoes.

Patterns of this design are 5 cents, stamps or coin. Address Nancy Cabot, Chicago Tribune, or call at one of the Tribune Public Service offices, 1 South Dearborn street or Tribune Tower.

BY NANCY CABOT.

Applique work makes this block an unusual and outstanding bit of quilt making and affords excellent opportunity for the expert needleworker to demonstrate her skill. "Rose Dominoes" is not one of the really old designs, but one, nevertheless, which has gained steadily in popularity. Fifteen applique blocks are set together with 15 plain blocks, with a five inch border around the quilt. The quilting on this coverlet is one of the most outstanding because of the variety of designs required.

Garnishing Is Art Requiring Subtle Taste

Tomorrow's Menu

BREAKFAST

Apples Cooked in Pineapple Juice
Browned Philadelphia Scrapple
Sirup
Coffee Milk

LUNCH

Scrambled Egg and Dried Beef Sandwiches
Relishes
Fresh Peaches a la mode
Tea Milk

DINNER

Mock Chicken Legs
Whipped Parsley Potatoes
Green Beans with Cheese Sauce
Lettuce and Cucumber Salad
Hot Rolls
Jelly Roll Slices
Coffee

BY MARY MEADE.

[Copyright: 1937: By The Chicago Tribune.]

Garnishing foods requires the same exquisite taste needed for flower arrangement. A few flowers loosely grouped almost always are a prettier picture than a great many flowers bunched together. A single sprig of parsley or mint is a more attractive garnish than a cluster, in the same way.

The first rule of garniture is this: The garnish must be simple and of a size which makes it an accent to, not a disguise for, the food which it decorates.

The second rule dictates that the garnishment must be edible.

Thirdly, the garnish must be appropriately chosen for the particular dish it accompanies. This means that it must offer some contrast which compliments the food. The contrast may be, and usually is, in color, but it may be in flavor and texture as well.

A garnish won't do anything for a dish which isn't attractive in itself. It may look superfluous instead.

These are a few garnishes appropriate for various types of foods, and will suggest others of themselves.

GARNISHES FOR SALADS: Parsley, watercress, carrot top, celery leaves, mint leaves, chives, pearly onions or tiny green ones, radish slices or roses, carrot slivers, celery curls or stuffed celery, sliced or whole olives, pimiento strips, green pepper strips, sliced hard cooked egg, strips of beet, slices of pickle, a light sprinkling of paprika, maraschino cherries.

GARNISHES FOR SOUPS: Parsley, egg drops, whipped cream, celery leaves, paprika, croutons, popcorn, lemon wedges [for jellied soups].

GARNISHES FOR MEATS: Bacon strips, parsley, spiced fruit, cinnamon apples, apple rings, orange slices topped with mint or cranberry jelly, tomato slices, baked tomatoes, mushrooms, sautéd bananas, cranberries, baked onions.

GARNISHES FOR FISH: Lemon slices or hollowed lemon halves filled with tartar sauce, celery curls, radish roses, lemon or anchovy butter balls, tomato slices, pickled beets, pickles, capers.

GARNISHES FOR DESSERTS: Bits of preserved fruit, angelica, preserved ginger, maraschino or minted cherries, mint leaves, whipped cream, nuts, sliced fresh fruit, fresh berries, graham cracker, cake or cookie crums.

It is well to avoid garnishing more than one or two dishes in the same meal. This means of decoration may be overdone. Especially should the same garnish for several foods in one meal be avoided. If there is a bit of parsley on the salad plate there should be none on the meat. If the potatoes are sprinkled lightly with paprika, no paprika should be used on the salad.

MOTION PICTURES DOWNTOWN

B&K stands for BE KOOL—BE KOMFORTABLE
BALABAN & KATZ Air Conditioned THEATERS

CHICAGO
RECORD CROWDS! Biggest of the Year. COME EARLY! COME LATE!
Extra Show, Good Seats between 4 & 6 p.m.
In Person! EDDY DUCHIN and his Orchestra
BING CROSBY, MARTHA RAYE "DOUBLE or NOTHING"
Friday—"LOST HORIZON"

United Artists
Open 8:45 a.m. Price Change 1 & 6. Late Show 11:30
DRAMATIC SPLENDOR at its peak!
DRINA—fought for love! DAVE—dreamed and dared! FRANCEY—couldn't wait for BABY FACE!
SAMUEL GOLDWYN presents DEAD END
SYLVIA SIDNEY, JOEL McCREA, Humphrey BOGART, Claire Trevor, Allen Jenkins, Wendy Barrie
Extra! MICKEY MOUSE in color

ROOSEVELT
Open 8:45 a.m. Price Change 1 & 6. Late Show 11:30
DICK POWELL, FRED WARING and his PENNSYLVANIANS, "Varsity Show"

MOTION PICTURES DOWNTOWN

CHICAGO CHEERS the Season's New Triumph! And the Oriental's Brilliant Stage Show!
You can't help hating her! You can't help LOVING her! Common, tawdry, magnificent!
Stella Dallas
Produced by SAMUEL GOLDWYN with BARBARA STANWYCK, JOHN BOLES, ANNE SHIRLEY, ALAN HALE, BARBARA O'NEIL
Released thru United Artists
BALABAN & KATZ Colorful Stage Revue! VIC HYDE, KING, KING & KING, ROSS & BENNETT, TOMMY TRENT, Wilfred Engleman, 30 Beauties
Open 8:45. Pr. Chg. 1 & 5. Late Show 11 P.M.
ORIENTAL, RANDOLPH NEAR STATE

APOLLO, RANDOLPH at CLARK. Open 8:45. Price Change 1 & 6. Late Show 11:30
THE GOOD EARTH. SCREEN'S MIGHTIEST THRILLS. PAUL MUNI, LUISE RAINER. Metro-Goldwyn-Mayer

Garrick, RANDOLPH NEAR CLARK
OH-H-BOY! 3rd LOOP WEEK!
PARAMOUNT'S NEW SEASON SMASH HIT! Romance, fun, swing, girls, beauty!
JACK BENNY in "ARTISTS AND MODELS" with MARTHA RAYE, IDA LUPINO, GAIL PATRICK, RICHARD ARLEN, YACHT CLUB BOYS, Andre Kostelanetz & his Orchestra, Judy Canova, Louis Armstrong, Connie Boswell, World's most beautiful girls!
Extra JOE LOUIS—TOMMY FARR Fight Films. Complete! Official!

MOTION PICTURES DOWNTOWN

AIR-CONDITIONED WORLD PLAYHOUSE, 410 S. MICHIGAN AVE., NEAR VAN BUREN. CONT. 11:30 A.M. TO MIDNITE—25c TO 6:30
CONRAD VEIDT in his Greatest Role—Cast of 10,000. THE WANDERING JEW
3rd MIGHTY WEEK (Adults Only)
"Impressive . . beautiful photographically . . well directed . . effectively set and costumed." —MAE TINEE, Tribune.

RKO COOL PALACE
SEE & HEAR HIM ON OUR STAGE. Singing "Rainbow" & Screen-Hit Songs. IN PERSON Bobby BREEN
IN BIG SHOW: ARREN & BRODERICK, 3 KRADDOCKS, ALPHONSE BERG, ALLEN & KENT
PLUS ON SCREEN JOE E. BROWN in "RIDING ON AIR"
Extra on Screen "Hollywood Screen Test"
Next Friday! DEANNA DURBIN "100 MEN AND A GIRL"

McVICKERS. CLARK GABLE, JEAN HARLOW, SARATOGA. "THE ROAD BACK"

STATE-LAKE. Stage—PAUL ROSINI, JOHNNY BERKES, ISABELLA SWAN. CHESTER MORRIS in "FLIGHT FROM GLORY". AMATEURS 7:30

WOODS. Randolph & Dearborn. Jean Arthur, Edward Arnold, Ray Milland "EASY LIVING". Plus—Brian Donlevy, "BORN RECKLESS"

LA SALLE. Madison-Clark. 15c to 6:30. "MARRIED BEFORE BREAKFAST". ROBERT YOUNG. Plus—"IT COULD HAPPEN TO YOU"

SONOTONE. AIR-CONDITIONED. 66 E. VAN BUREN. LATE SHOW TONITE AT 11 P.M. "THE THIRTEEN". Also Added "JUBILANT MARCH". 100,000 Soviet Athletes on Parade

MONROE. Monroe and Dearborn. Cooled—Advance Showing "ANOTHER DAWN". Kay Francis, Errol Flynn. Robt. Young—"MARRIED BEFORE BREAKFAST" and Latest "MARCH OF TIME"

CLARK. MADISON at CLARK—Cooled. 15c, 7:45 A.M. to 6:30 P.M. WENDY BARRIE—RAY MILLAND "WINGS OVER HONOLULU". DONALD WOODS—"TALENT SCOUT"

NORTH

BALABAN & KATZ Air Conditioned THEATERS
UPTOWN. 2 Features. Open 1 P.M. ALICE FAYE, DON AMECHE, RITZ BROS., RUBINOFF, Louise Hovick "YOU CAN'T HAVE EVERYTHING". Edward ARNOLD, CARY GRANT, FRANCES FARMER, JACK OAKIE "THE TOAST OF NEW YORK"
CINE. Op. 1:30—2 Hits—Bob Burns, Martha Raye "Mountain Music" plus "Lady Escapes"
GRANADA. Sher.-Dev. Open 1 P.M. 2 Features. Last Showing—"Ever Since Eve," 11:40 P.M. Robt. MONTGOMERY, Marion DAVIES in "Ever Since Eve". Between Two Women. Franchot TONE, Virginia BRUCE
RIVIERA. Brdwy.-Lawr. Open 1:30. 2 Features. Clark Gable, Jean Harlow, "SARATOGA". "THE ROAD BACK" Sequel to "All Quiet"
All 3 Theaters: PANTHEON, Sheridan-Wilson; NORSHORE, Howard-Clark; NORTOWN, Western-Devon. 2—Smash Hits—2. WM. POWELL, LUISE RAINER "EMPEROR'S CANDLESTICKS". PLUS Fred M'Murray, Frances Farmer "EXCLUSIVE"
CENTURY. Clark-Diversey—Last Day. MARX Bros., "Day at Races". & War. Baxter, Wallace Beery, "Slave Ship"
BELMONT. Lincoln-Ashland—2 Features. Pat O'Brien, "SLIM" & Jack Oakie, Ann Sothern, "Super Sleuth"
LAKESIDE, 4728 Sheridan; COVENT, 2653 N. Clark. GABLE, MYRNA LOY "PARNELL". Plus—Bob Burns, Martha Raye "Mountain Music"

LINCOLN. 3164 Lincoln Av. at Belmont. 2 FEATURES. GEORGE BRENT, ANITA LOUISE "GO-GETTER". PAUL KELLY in Harold Bell Wright's "IT HAPPENED OUT WEST"
HOWARD. Howard St. "L"—Late Show. Open 1:30—TWO FEATURES. Ralph Bellamy, Betty Furness "It Can't Last Forever". "You Can't Beat Love". Preston Foster, Joan Fontaine
ADELPHI. 7074 N. Clark. Cont. 1:30 P.M. ADULTS 15c till 6:30 then 20c. Victor MOORE, Helen BRODERICK, Ann SHIRLEY. COMEDY RIOT "MEET THE MISSUS". also Richard Dix in "THE DEVIL IS DRIVING"
ROSEWOOD. Owl Show—1823 MONTROSE. OPENS 12:30—3 FEATURES. "WOMAN CHASES MAN"—Hopkins & McCrea. "MEET THE MISSUS"—Moore & Broderick. "GREAT GAMBINI"—Tamiroff & Marsh
WINDSOR. 1225 N. Clark—COOLED. Latest March of Time. Rob't Young—"MARRIED BEFORE BREAKFAST" & Warren William, "MIDNIGHT MADONNA"
RIDGE. Devon at Clark—Open 1:30 P.M. 2 Feat. Don. Woods, "Talent Scout". Ray Milland, Wendy Barrie—"Wings Over Honolulu"
DE LUXE. 1141 WILSON—2 BIG HITS. John Beal, Harry Carey, "Border Cafe". Wendy Barrie, Ray Milland—"Wings Over Honolulu"
BRYN MAWR. 1125 Bryn Mawr at "L". Mat. Daily—Open 1 P.M. "MOUNTAIN MUSIC" & "TALENT SCOUT"
LAKE SHORE. 3175 Broadway—Matinee. "MEET THE MISSUS". RICHARD DIX—"DEVIL IS DRIVING"
BUGG. 3 FEATURES—COOLED. Irene Dunne, "Stingaree". "Sweetheart of the Navy," "Big Business"

NORTH
● JULIAN. 918 Belmont—Swedish Film (Girl from Sunny Hill) "SYNNOVE SOLBAKKEN"—Victor Seastrom
● SHERIDAN. 4038 Sheridan—Jack Oakie, Ann Sothern, "Super Sleuth". Pat O'Brien, Henry Fonda, Marg. Lindsay, "SLIM"
● VOGUE. 3812 Broadway—Robt. Young "Married Before Breakfast". Lyle Talbot, "WEST BOUND LIMITED" Owl Show
● MODE. 3912 Sheridan—Owl Show. "Talent Scout"—Helen Mack, Lew Ayres, "THE LAST TRAIN FROM MADRID"
● 400. 6746 Sheridan—Owl Show. Rosalind Keith, "Criminals of the Air". Judith Barrett, Cesar Romero, "ARMORED CAR"
● DEVON. 6225 Broadway—20c Until 6:00. Owl Show—"Midnite Madonna". Robt. Young, "MARRIED BEFORE BREAKFAST"
● NO. CENTER. 4037 Lincoln—"Midnight Madonna," "The Californian," "UNDER THE RED ROBE"—Owl Show
● DAVIS. Bars. Mat. 4614 Lincoln. Owl Show. ● BIOGRAPH. 2433 Lincoln—3 Stooges. Gloria Stuart, Michael Whalen "LADY ESCAPES". Donald Woods "TALENT SCOUT"
● ARGMORE. 1040 Argyle—Chas. Winninger, George Brent, Anita Louise "Go-Getter"—Victor Moore, "Meet the Missus"
● BUCKINGHAM. 3319 N. Clark—Owl Show "West Bound Limited". Ricardo Cortez in "THE CALIFORNIAN"
● VIC. 3143 Sheffield—Lew Ayres, Helen Mack, "Last Train from Madrid"—Wendy Barrie, Ray Milland in "Wings Over Honolulu"
DEARBORN. 40 W. Division. Open 1:30. "LADY ESCAPES". Bob Burns, Martha Raye, "Mountain Music"
CINEMA. KATHARINE HEPBURN, CHARLES BOYER—"BREAK OF HEARTS"
PANORAMA. 717 Sheridan—Open 1:30. "ELEPHANT BOY". Paul Muni—"FUGITIVE FROM A CHAIN GANG"
PLAZA. 308 W. NORTH AVE. Matinee Daily—2 Features. "The Go-Getter"—"It Happened Out West"
CALO. 5400 N. CLARK—Op. 1 P.M. Gloria Stuart, "LADY ESCAPES". Wendy Barrie, "WINGS OVER HONOLULU"
GOLD COAST 15c. CLARK & NORTH. Edward Everett Horton—"OH, DOCTOR"

SOUTH
PICCADILLY, 51st AND BLACKSTONE. WILLIAM POWELL—LUISE RAINER "Emperor's Candlesticks". FRED MacMURRAY—FRANCES FARMER "EXCLUSIVE"
SHAKESPEARE. 43rd & Ellis—Ice Box Dishes Free to Ladies. George Brent, Anita Louise—"THE GO-GETTER". Akim Tamiroff—"THE GREAT GAMBINI"
HARPER. 5240 Harper—Bob Burns, Martha Raye, "MOUNTAIN MUSIC"
HYDE PK. 5312 Lake Park—Carole Lombard, John Barrymore, "20th CENTURY". Charles Quigley—"CRIMINALS OF THE AIR"
KENWOOD. 47th & Kimbark—Akim Tamiroff "THE GREAT GAMBINI". Victor Moore—"MEET THE MISSUS"
RAY. 2638 E. 75th—Kay Francis, Geo. Brent, "GOOSE AND THE GANDER". Ann Harding, Gary Cooper, "PETER IBBETSON"
MIDWAY. Cottage at 63rd—Guy Kibbee, Zasu Pitts, "GOING HIGH BROW". "THREE MEN ON A HORSE"—Joan Blondell
DREXEL. 858 E. 63d—Air-Cond.—2 Hits. Rich. Dix, "DEVIL IS DRIVING". Geo. Raft, Jean Parker, "LIMEHOUSE BLUES"
MARQUETTE. 63rd-Kedzie—2 Features. W. C. Fields—"Tillie & Gus". Robert Montgomery—"NIGHT MUST FALL"

MOTION PICTURES SOUTH
MONARCH AIR-CONDITIONED. For Picture Times—Phone Triangle. WARNER BROS. THEATRES. AVALON. 79th-Stony Island. THE TOAST OF NEW YORK. Plus EVE
CAPITOL. 79th-Halsted. Open at 1:30 P.M. Late Show 10:45. GABLE, HARLOW, SARATOGA. THE ROAD BACK
STRATFORD. STAGESCOOP IN PERSON! JACK LA RUE, VINCE BARNETT, Hollywood's Bad Men, Heading Big STAGE REVUE. Plus—On Screen: Jack Oakie—Ann Sothern "SUPER SLEUTH"
BEVERLY. 95th-Ashland—Always Cool. Florence Rice, Robt. Young, "MARRIED BEFORE BREAKFAST"
JEFFERY, 71st-Jeffery, ALWAYS COOL!; GROVE, 76th-Cottage. Errol Flynn, Kay Francis "ANOTHER DAWN" and Robert Young "MARRIED BEFORE BREAKFAST"
OGDEN. 63rd-Ashland—Always Cool. All-New "March of Time". Errol Flynn, "ANOTHER DAWN," K. Francis. Lyle Talbot in "WESTBOUND LIMITED"
HIGHLAND. 79th-Ashland—Always Cool. All New "March of Time". Dick Powell, "SINGING MARINE," H. Herbert. Lyle Talbot in "WESTBOUND LIMITED"
SHORE. 75th-Kingston—Always Cool. Terry Walker, Bob Burns, MARTHA RAYE in "MOUNTAIN MUSIC". Gloria Stuart in "THE LADY ESCAPES"
COSMO, 79th-Halsted, ALWAYS COOL!; FROLIC, 55th-Ellis. Lew Ayres "LAST TRAIN FROM MADRID"—and—Donald Woods "TALENT SCOUT"
HAMILTON. 71st-Paxton—Always Cool. Charles Winninger and Geo. Brent, "THE GO-GETTER," Anita Louise
OAKLAND. 3947 Drexel—2 Features. Dorothy Lamour and Lew Ayres in "LAST TRAIN FROM MADRID". Donald Woods in "TALENT SCOUT"
LEXINGTON. 1162 E. 63rd—2 Features. Terry Walker, Bob Burns, MARTHA RAYE in "MOUNTAIN MUSIC". Lew Ayres in "LAST TRAIN FROM MADRID"
BALABAN & KATZ Air Conditioned THEATERS
SOUTHTOWN. Open 1:30. Late Show at 10:40. Free Parking on Premises. Virginia Bruce, Franchot Tone, Maureen O'Sullivan "BETWEEN TWO WOMEN". "WILD MONEY", Edward Everett Horton, Lynne Overman, Benny Baker, Louise Campbell. Plus GRANTLAND RICE HIT
TIVOLI. Mat. 1:30-6. Late Show at 10:25. 2 BIG HITS. ALICE FAYE, DON AMECHE, RITZ BROS., RUBINOFF, Louise Hovick "YOU CAN'T HAVE EVERYTHING". Plus Marlene DIETRICH, Robert DONAT "KNIGHT WITHOUT ARMOR"
TOWER. 63rd-Stony Island—2 Hits. Fred MacMurray—"Exclusive". Wm. Powell, "EMPEROR'S CANDLESTICKS"
MARYLAND. 63rd-Maryland—2 Hits. Adults Only—Strange Loves in "FORBIDDEN ADVENTURE" & "MIDNIGHT MADONNA" & March of Time
JACKSON PK. 67TH-STONY—COOLED. CLARK GABLE, MYRNA LOY—"PARNELL". "LADY ESCAPES"—GLORIA STUART
COMMERCIAL. 9150 Commercial—Cooled. ERROL FLYNN, KAY FRANCIS—"ANOTHER DAWN" and LYLE TALBOT—"WESTBOUND LIMITED"
HARVARD. 63d & Harvard—Silverw. to Ladies. "The Last Train from Madrid". BOB BURNS, MARTHA RAYE "MOUNTAIN MUSIC"
WOODLAWN. 1326 E. 63rd—F. Lederer, Joan Bennett, Chas. Ruggles, M. Boland—"PURSUIT of HAPPINESS". Chas. Laughton, C. Lombard, "WHITE WOMAN"
MICHIGAN. 55th & Michigan—George Brent, Chas. Winninger, Anita Louise. "THE GO-GETTER"—"THE LADY ESCAPES"
KIMBARK. 6240 Kimbark. Mat. Daily. It's Cool. Drs. Op. 1—Geo. Brent, "Go-Getter". Akim Tamiroff—"THE GREAT GAMBINI"
RAMOVA. 35TH & HALSTED. Ricardo Cortez—"The Californian". Lyle Talbot—"WESTBOUND LIMITED"
CHELTEN. 79TH & EXCHANGE. Jones Family, "BIG BUSINESS". Ann Sothern, Eddie Cantor—"KID MILLIONS"
HIGHWAY. 63rd & Western—2 Features. Donald Woods—"Talent Scout". Irene Dunne, Ralph Bellamy—"This Man Is Mine"
COLONY. 59th & Kedzie—2 Features—Cool. Don. Woods—"Talent Scout". Clark Gable, Myrna Loy, Billie Burke, "PARNELL"

WEST
BALABAN & KATZ Air Conditioned THEATERS
MARBRO. Open 1:15. 2 HITS. ALICE FAYE, DON AMECHE, RITZ BROS., RUBINOFF, Louise Hovick "YOU CAN'T HAVE EVERYTHING". Edward ARNOLD, CARY GRANT, FRANCES FARMER, JACK OAKIE "THE TOAST OF NEW YORK"
PARADISE. Crawford-Washington. Open 1:15—2 HITS. PAT O'BRIEN, HENRY FONDA, MARG. LINDSAY "SLIM". JEAN MUIR, ANN SOTHERN, EDGAR KENNEDY "SUPER SLEUTH"
MANOR, North & Central; SENATE, Madison & Kedzie; STATE, 5814 W. Madison; Central Pk., 3535 W. Roosevelt. Robert Young in "Married Before Breakfast". Warren William in "MIDNIGHT MADONNA". Extra—Central Park, Senate and State "MARCH OF TIME". Manor only, 3 Stooges hit "Battle of Swing"
B'DWAY STRAND. 1641 Roosevelt. Ricardo Cortez, "Californian". Kay Francis, Errol Flynn, "ANOTHER DAWN"
AMERICAN. 5 N. Ashland—Ricardo Cortez "THE CALIFORNIAN". Warren William in "MIDNIGHT MADONNA"
JOY. 3411 Roosevelt—Bargain Matinee to 6:00. The Jones Family, "BIG BUSINESS"—Chas. Quigley, Jacqueline Wells, "GIRLS CAN PLAY"
BYRD. 1314 Madison—Cool—Free Parking—Wynne Gibson, "Michael O'Halloran"—Gloria Stuart, Michael Whalen, "THE LADY ESCAPES"

WEST
WEST END. 121 N. Cicero—Donald Woods, "TALENT SCOUT". Armida, Harry Carey in "BORDER CAFE"
CRAWFORD. 19 S. Crawford—Donald Woods, "TALENT SCOUT". Ray Milland, "WINGS OVER HONOLULU"
4 STAR. 3418 W. Madison—3 Stooges Comedy "DANGEROUS ADVENTURE". Harry Carey—Armida, "BORDER CAFE"
AVENUE. Cicero at Jackson—Owl Show "CRIMINALS of the AIR". Patsy Kelly, Jack Haley—"PICK A STAR"

NORTHWEST
ALAMO. 3639 W. Chicago Ave.—COOL. Chas. Chase Comedy. Robert Young—Florence Rice "MARRIED BEFORE BREAKFAST". Plus Harold Bell Wright's "Californian"
LOGAN. Milwaukee at Sawyer—Cooled. John Beal—"BORDER CAFE". Also "DANGEROUS ADVENTURE". LEO TERRY at the Organ Tonight
TIFFIN. 4051 W. North Ave. Air-Conditioned. JED PROUTY, JONES FAMILY—"BIG BUSINESS". STAGE—FUTURE STARS' REVUE
PORTAGE. 4050 Milwaukee—Open 1:30. Billie Burke, Edna May Oliver. Clark Gable, Myrna Loy—"PARNELL". Bob Burns, Martha Raye—"MOUNTAIN MUSIC"
ADMIRAL. 3940 Lawrence—3 Features. "It Happened Out West". "One Way Passage"—"Woman Chases Man". Large Water Pitcher Free to Ladies
LIBERTY. 3705 Fullerton—Mat. Daily. "GIRLS CAN PLAY". Dick Foran—"LAND BEYOND THE LAW"
DRAKE. 3548 MONTROSE—3 FEATURES. "Wings Over Honolulu"—"Last Train from Madrid"—Carole Lombard, "No Man of Her Own". Coronation Glassware Free to Ladies
MONT CLARE. Grand Ave. at Harlem. Cooled by Refrigeration. "Another Dawn"—"Westbound Limited"
KARLOV. Hugh Herbert, "Top of the Town". George Brent—"Snowed Under". Victor Moore, H. Broderick—"MEET the MISSUS"

NORTHWEST
BALABAN & KATZ Air Conditioned THEATERS
HARDING. 2724 Milwaukee Ave. Open 1:30—2 HITS. Robert MONTGOMERY—Marion DAVIES "EVER SINCE EVE". Franchot TONE—Virginia BRUCE "BETWEEN TWO WOMEN"
CONGRESS. (Popeye)—Barton MacLane, "Born Reckless" & Ricardo Cortez in "TALK OF THE DEVIL"
BELPARK, Cicero & Belmont; CRYSTAL, North & California; Will Rogers, 5635 Belmont Ave. Robert Young in "Married Before Breakfast". Plus—Ricardo Cortez "CALIFORNIAN". Will Rogers—Crystal "MARCH OF TIME". Belpark—Our Gang!
GATEWAY, Free Auto Parking; TERMINAL, 3315 Lawrence Ave. Robert Young in "Married Before Breakfast". Warren William in "MIDNIGHT MADONNA". EXTRA—At Both Theaters—March of Time
BILTMORE. Division-Damen. Dick Powell, "Singing Marine". Kay Francis—"Another Dawn"—Errol Flynn
ALBA. Kedzie & Lawrence—Cartoon Riot. Lew Ayres, Last Train from Madrid. Ray Milland in "WINGS OVER HONOLULU"
EMBASSY. 3940 Fullerton—Owl Show. Ken Murray & Oswald. "Last Train from Madrid," "Lady Escapes"
CROWN. 1607 Division—Owl Show—Ricardo Cortez, "THE CALIFORNIAN". Kay Francis, Errol Flynn, "Another Dawn"
IRVING. 4003 Irving—Owl Show—3 Feats. Lew Ayres—"Last Train from Madrid". "LADY ESCAPES," "BOOTS OF DESTINY"
AVON. 3327 Fullerton—Owl Show—3 Stooges, Jones Family, "BIG BUSINESS". Richard Dix, "THE DEVIL IS DRIVING"
METRO. 3308 LAWRENCE. CAROLE LOMBARD, "BOLERO". John Boles, Ann Harding, "Life of Vergie Winters"

● SUBURBAN ●

EVANSTON
BALABAN & KATZ Air Conditioned THEATERS
VARSITY. Come Early! Open 12:45. 2 Features. Clark Gable, Jean Harlow, "SARATOGA". Plus "ROAD BACK" Sequel to "All Quiet"
VALENCIA. Open 1—3 Stooges Hit. Lew Ayres, Dorothy Lamour, "LAST TRAIN FROM MADRID"
CORONET. Come Early—Open 1 P.M. Richard Dix, "Devil Is Driving". Extra Matinee Feature, "PENROD & SAM". Starring Billy Mauch (of the Mauch Twins)
STADIUM. Open 1:30—Free Parking. Kiddies' Mat.—Free Gliders. Lily Pons, Henry Fonda "I DREAM TOO MUCH". "COME AND GET IT"—Edward Arnold

NO MAN'S LAND
TEATRO DEL LAGO. Air-Cond.—Cool. Op. 1:30. 25c to 6:30. A Well Balanced Single Feature Program Exactly as Shown in the Loop. MARGARET LINDSAY—STUART ERWIN, PAT O'BRIEN, HENRY FONDA "SLIM". Also Sybil Jason, "Little Pioneer"—in Color. Cartoon and Latest News

WILMETTE
WILMETTE. Air-Conditioned—Cool. Op. 12:30—20c to 6:30 P.M. 2—FEATURES—2. RICARDO CORTEZ "THE CALIFORNIAN". Plus "It Can't Last Forever"—Ralph Bellamy

HIGHLAND PARK
ALCYON. COOL—AIR-CONDITIONED. George Brent, Beverly Roberts—"God's Country and the Woman"

LAKE FOREST
DEERPATH. Completely Air-Conditioned. DORIS WESTON, DICK POWELL, "THE SINGING MARINE"

HINSDALE
HINSDALE. Air-Conditioned for only 20c. Feat. 3:00, 5:30, 7:40, 10:05. "3 Men On a Horse" & Disney's "Country Cousin"

AUSTIN
SYMPHONY. 20c Until 6 P.M. MAT. DAILY. Clark Gable in "PARNELL" with Myrna Loy. Ray Milland in "WINGS OVER HONOLULU"
IRIS. 5743 W. Chgo. Ave. Air-Conditioned. Lew Ayres, "Last Train from Madrid". Clark Gable, Myrna Loy—"PARNELL"
PLAISANCE. 406 NORTH PARKSIDE. "MEET THE MISSUS". RICHARD DIX—"DEVIL IS DRIVING"
AUSTIN. James Melton—Patricia Ellis "MELODY FOR TWO". James Cagney, Allen Jenkins—"ST. LOUIS KID"
PARK. 5960 W. LAKE STREET. Bette Davis—"KID GALAHAD". JAMES DUNN—"VENUS MAKES TROUBLE"

OAK PARK
LAMAR. Marion at Lake St. "L"—Owl Show. Fred MacMurray, Charlie Ruggles, Frances Farmer, "Exclusive," Wm. Powell, Luise Rainer, Maureen O'Sullivan, Robert Young, "THE EMPEROR'S CANDLESTICKS"
LAKE. Lake at Marion—Owl Show. Robert Young, "Married Before Breakfast"—Ricardo Cortez, "Californian"
SOUTHERN. 828 S. Oak Park—Miriam Hopkins, Joel McCrea, "Woman Chases Man" & "Meet the Missus"

BERWYN
NEW RITZ. 6343 W. Roosevelt Rd.—2 Feats. DOORS OPEN 1:30. CLARK GABLE, MYRNA LOY—"PARNELL". Plus "LADY ESCAPES". Mat. Only—Glass Stemw. Ladies Each Eve. 25c Ticket
BERWYN. Ridgeland & Cermak—March of Time. Ricardo Cortez in "CALIFORNIAN". "MARRIED BEFORE BREAKFAST," Robt. Young

CICERO
TOWN. 5935 Roosevelt—Owl Show—Franchot Tone, "One New York Night," Miriam Hopkins, Joel McCrea, "WOMAN CHASES MAN"

DOWNERS GROVE
TIVOLI. Open 1:30—2 Hits—"March of Time". Warren William, "Midnight Madonna". Plus Ricardo Cortez in "THE CALIFORNIAN"

MAYWOOD
LIDO. Matinee Daily. Free Parking. Jack Oakie, Ann Sothern "Super Sleuth". Pat O'Brien, Henry Fonda, Marg. Lindsay "SLIM". Tomorrow: "EXCLUSIVE" and Stage Show

FOREST PARK
FOREST. MADISON AT DESPLAINES. Double Feature—Marjorie Weaver, Ricardo Cortez—"THE CALIFORNIAN". Dick Powell, Doris Weston "SINGING MARINE"
LIL. Kent Taylor, Nan Grey "LOVE IN A BUNGALOW". Also "IT HAPPENED OUT WEST"

PARK RIDGE
PICKWICK. Open 1:30—COOLED. Michael Whalen, Gloria Stuart, "LADY ESCAPES" & Dorothy Lamour, Lew Ayres, "LAST TRAIN FROM MADRID"

LA GRANGE
LA GRANGE. March of Time—Robert Young "Married Before Breakfast"—Plus Conrad Veidt in "UNDER THE RED ROBE"
PARK. Hillgrove & La Grange Rd.—Open 1:30. Paul Kelly in "It Happened Out West". Akim Tamiroff smash—"THE GREAT GAMBINI"

GLEN ELLYN
GLEN. Air-Conditioned—Two Features. Gloria Stuart, "Lady Escapes". Ray Milland—"WINGS OVER HONOLULU"

HARVEY
HARVEY. Matinee Daily—Open 1:30 P.M. Dick Powell, "SINGING MARINE". Ricardo Cortez—"THE CALIFORNIAN"

BLUE ISLAND
GRAND. Air-Conditioned—Open 1 P.M. DICK POWELL, DORIS WESTON—"SINGING MARINE"

Betty Brooks, Miss Bersbach Brides Today

[Continued from page 13, column 1.]

Marion Phelps will be her sister's flower girl. The bridesmaids will be Miss Marion Schriber, the bridegroom's sister; Miss Sheila Robson of Duluth; Miss Joan Sterling of Greenwich, Conn.; Miss Elise Clow, Miss Clarice Hamill, Miss Nancy Poole, Miss Bette Rich, Miss Louise Forgan, and Miss Mary Wood.

Rufus Schriber Jr., will be his brother's best man and ushering will be another brother, Charles Schriber, Joseph Rich, Charles Connell, Kenneth Malo, Frank McClintock, Joseph Kennedy, David Camerer, and Joshua Cosden. Mr. Rich and Mr. Connell live in Chicago, but the others are from other cities.

Mr. Schriber, whose parents, Mr. and Mrs. Rufus Schriber of Oshkosh, Wis., are here for the wedding, and his bride, will live in Bedford Hills, N. Y. Among others who have come from out of town for the ceremony are the bride's grandfather and greataunt, Chauncey R. Lamb and Mrs. Eugene J. Carpenter of Minneapolis.

Miss Musselman Will Bow at Winnetka.

Miss Musselman's debut party is to be held from 4 until 7 o'clock at the home of her parents' friends, the Austin Jenners, on Hill road in Winnetka. Dr. and Mrs. George H. Musselman will receive with their daughter and Mr. and Mrs. Jenner.

Assisting Miss Musselman will be a large group of friends, including Miss Jane McGuire of St. Louis, a classmate at Pine Manor, who is visiting Miss Musselman until Sept. 20, and Miss Carolyn Spades of St. Augustine, Fla.

Miss Frances Price, another assistant, will give a cocktail party tomorrow at her home in Winnetka for Miss Musselman, and John Turner will give a buffet supper for her tomorrow evening at the Glen View club. Mrs. Edward Karstrom will give a luncheon Monday at her home in Barrington, and on Wednesday Mrs. Donald Defrees and her daughter, Miss Jean Defrees, will give a luncheon at the Woman's Athletic club.

Miss Musselman returns to Pine Manor on the 28th, and when she comes home for the Christmas holidays her uncles and aunts, Dr. and Mrs. Mark W. Trude and the Abram Garr Strattans, will give a dinner-dance for her.

Percy Wilsons Will Receive With Daughter.

Mr. and Mrs. Percy Wilson will receive with their daughter from 4 until 7 o'clock at their home in Lake Bluff. Miss Wilson's assistants will include Miss Lily Fleming, who, with her sister, Miss Josephine Fleming, is returning this morning from a summer abroad just in time for the party.

Miss Dorelle Moulton and Miss Ruth Tilden are giving a cocktail party from 5 until 8 o'clock tomorrow at Miss Moulton's home in Kenilworth for Miss Wilson and Miss Ann Loeber. Miss Wilson is taking her assistants to the tennis matches at the Onwentsia Tuesday, and afterward will give a dinner-dance for them and their escorts.

Mrs. James O. McKinsey is giving a luncheon Thursday at her home in Lake Forest for Miss Wilson, and that evening Miss Phyllis Peter will give a dinner for her at home, afterward taking her guests to dance at the Onwentsia. Miss Wilson returns on the 23d to Vassar, where she will be a sophomore.

Two Will Bow at Tea-Dance.

Receiving with Miss Emily Harmon and Miss Annette Jones at their party this afternoon at the Exmoor club will be their respective parents, the John H. Harmons and Mr. and Mrs. George R. Jones. After the tea-dance the debutantes, their assistants and escorts will remain at the club for dinner and dancing.

Miss Jones returns on Sept. 19 to Bradford Junior college, and on Sept. 26 Miss Harmon goes back to Smith for her sophomore year.

Mr. and Mrs. Joseph E. Otis Jr. and Mr. and Mrs. Paul W. Cleveland will receive with their daughters, Miss Nancy Otis and Miss Cynthia Cleveland, at the dinner-dance for them this evening. John Nacey and Daniel H. Burnham III. are giving a cocktail party at Mr. Burnham's home before the dance, and Miss Virginia Ann Hodges and Miss Laura Moyer are giving another at the home of Miss Moyer's uncle and aunt, Col. and Mrs. Robert G. Peck.

Miss Otis is going east for a second year at Miss Bennett's Junior college the end of the month. Miss Cleveland is remaining at home with her family.

Miss Gregory Bows Tomorrow.

Mr. and Mrs. Stephen S. Gregory will receive indoors with their daughter, Miss Janet Gregory, tomorrow afternoon from 4 until 7 o'clock, but refreshments will be served at tables in the garden if the weather is favorable. Among Miss Gregory's assistants will be Miss Helen Duke of Henry, Ill., who was at Chatham Hall with Miss Gregory.

Miss Gregory will give a supper for her assistants and their escorts after the tea, and there will be swimming if the evening is sufficiently warm. On Tuesday Mrs. Charles S. De Long is giving a luncheon at her home in Lake Forest for Miss Gregory, afterward taking her guests to the tennis matches at the Onwentsia.

Miss Gregory is returning to Bryn Mawr as a sophomore on Sept. 26. During the Christmas holidays her aunts, Mrs. Francis R. Dickinson and Miss Dorothy Stirling, will entertain for her.

Horse Show Tomorrow at Dunham Woods Club.

A horse show ball tonight at the Dunham Woods Riding club in Wayne will precede the sixth annual Dunham Woods Horse show, which will open tomorrow at 10 o'clock. The nineteen class show will be the largest in the history of the Dunham Woods shows. Of especial interest will be the family and parent and child classes, in which several Wayne and Geneva families will compete with families from the north shore, Wheaton, and Dundee.

Among those who have parking space for the show are the John L. Doles, Gen. and Mrs. Thomas Hammond, Miss Elizabeth Van Hagen, the Silas H. Strawns, the Chauncey B. Blairs, Mrs. William D. Bangs, Mr. and Mrs. Kenneth Hess, the junior Samuel Insulls, Mr. and Mrs. Edwin M. Ashcraft Jr., Mr. and Mrs. Joy Morton II., Miss Lilian Harris, the Edward H. Bennetts, Mr. and Mrs. Lester Norris, Mr. and Mrs. Charles R. Lindsay III., and the Henry T. Stantons.

Tonight at the ball the William S. Monroes, Miss Mimi Orr, the Herbert P. Zimmermanns, and the Arthur Farwells will be among the dinner hosts.

As in years past, the show will benefit the equipment fund of the Wayne volunteer fire department. Luncheon will be served in the clubhouse. The judges will be Mrs. Edward H. Bennett of Lake Forest, Mrs. Orton Prime of Oconomowoc, Brock Fuller of Milwaukee, and Frank Flynn of Chicago.

Mill Creek Hunt to Open Season.

The hounds of the Mill Creek Hunt will meet tomorrow at 11 o'clock at the stables in Millbrook for the first hunt of the season. On Sunday, the 19th, at 11:15 o'clock, the hounds will meet at the Dennehy farm, and the following Sunday, the 26th, the starting place will be the William Mitchell farm.

Austin H. Niblack and S. Prentice Porter, joint masters, announce that there will be hunts on Tuesdays at 6:30 in the morning and on Thursdays at 4 in the afternoon, in addition to the Sunday hunts. The small line or pony hunts will be on Saturdays at 4 o'clock.

Mr. and Mrs. Stanley K. Peirce will give a housewarming tea from 5 until 7 o'clock tomorrow in their new Pennsylvania Dutch home on Briar lane in Glencoe.

GASOLINE ALLEY—LANDING GEAR

Old-Fashioned Gone Modern

FROCK IN JUNIOR SIZES.

The appealing old fashioned lines of this frock takes beautifully to alpaca and, indeed, the original of this "date" dress is created in that fabric. The dress is in black, with the tiny band collar in crisp white piqué, which trimming appears again on the tightly fitted yet highly puffed sleeves. The bodice, although shirred, is slimly fitted, leaving the fullness to the flared skirt. You will notice that this frock has no belt. The waistline is so snug that none is needed to define the figure.

You might like this dress in another version, with longer sleeves and in satin crêpe. Rayon jersey is another popular fabric choice, and this pattern will make up well, too, in woolen with a zipper down the front. You need not adhere to plain shades, either. Certain conservative prints will make up surprisingly well.

Style No. 2960 is designed for sizes 11, 13, 15, 17, and 19 years. Size 15 requires 3⅜ yards of 39 inch material, with ¼ yard of 35 inch contrasting.

Order Blank for Clotilde Pattern

CLOTILDE PATTERN

CHICAGO TRIBUNE, P. O. BOX 537, Grand Central Station, NEW YORK CITY.

Inclosed find.......... Please send me the Clotilde Pattern listed below,

Pattern No. 2960. Size............

Write plainly, giving size of pattern desired. Include 10 cents in stamps or coin [coin preferred; wrap it carefully].

Name ....

Number and street..

City ....

State ....

THROUGH THE LOOKING GLASS

Along about now, regularly each year, letters complaining of silhouette difficulties begin tumbling onto our desk. A summer of lolling, with cool drinks and plenty of sweet foods, takes its toll of the woman who must watch her weight.

Before you invest in your fall clothes why don't you weigh yourself and take your measurements? Your clothes will look ten times smarter if your silhouette is as right as you can make it. Knock off the five or seven pounds with a little exercise, not only of your muscles but of your will power. A couple of days on a liquid diet, as Antoinette Donnelly has so often suggested, will get you off to a flying start on the reducing campaign.

If you're more than a few pounds overweight, if you're just plain fat when you really face your silhouette facts, now is the best time of the year to get going on a reducing routine. The weather will soon be brisk, which makes exercise seem easier, and you can watch your diet more easily now than you can when holiday time rolls around.

There are any number of ways to solve your own problem. Go to a physician, at any rate, to find out how sound you are and whether there's any organic cause for your obesity. Then settle down to work. Take a course of treatments, or several courses, at a salon you know is good and within your price range.

Exercise, by all means. It's easier to do it at a salon than at home—more fun, somehow. And, of course, it's directed by an expert so you don't make mistakes or waste motions.

ELEANOR NANGLE.

Polly Spooner and John Hays to Wed Today

Mr. and Mrs. Will H. Hays [film czar] are in Chicago for the wedding this afternoon in St. Elizabeth's church in Glencoe of Mr. Hays' nephew, John T. Hays, and Miss Polly Spooner. The service will be read at 4:30 o'clock by the Rt. Rev. Charles E. Woodcock, Episcopal bishop of Louisville, Ky. A reception will be given later at the Glencoe home of the bride's parents, Mr. and Mrs. Charles Willett Spooner.

Mrs. Charles W. Spooner Jr. [Vera Warbasse] will attend her sister-in-law as matron of honor, and Miss Helen Spooner will be flower girl for her sister. The bridesmaids will be Miss Mary Blatchford of Portland, Me.; Miss Elsie Bell and Miss Edith Lapham of Evanston, and Mrs. David Green of Glencoe.

Charles Hays of Sullivan, Ind., will be his brother's best man, and ushering will be William H. Hays Jr., Clark Spooner, another brother of the bride; Charles W. Spooner Jr., and Paul Whitney. Mr. Hays, whose parents are Mr. and Mrs. Hinkle C. Hays of Sullivan, and his bride will live this winter in Ann Arbor, Mich., where he will complete a law course.

Upon his graduation from law school he will become associated with the firm of Hays & Hays in Sullivan, of which Will H. Hays is the senior member.

Miss Betty Sellery, daughter of Mr. and Mrs. Harry A. Sellery of Ravinia, will be married to John S. Gregg of Milwaukee this afternoon at 4:30 o'clock in Trinity church, Highland Park, Dean Edwards officiating. A reception will be given afterward at the home of the bride's parents. Miss Louise Gehr will attend the bride as maid of honor and Mrs. Robert A. Sellery of Hickory, N. C., will be the honor matron.

Miss Joan Walker and Miss Ruth Westrich will be bridesmaids. Mr. Gregg will have his cousin, Gordon Gregg, as best man and ushering will be the bride's two brothers, Harry J. and Robert A. Sellery, and Robert V. Gregg of Buffalo and Ernest C. Beebe of Minneapolis. Mr. and Mrs. Gregg will live in Milwaukee.

This afternoon at 4 o'clock in St. Paul's church in Riverside, Miss Catherine Dent, daughter of the Louis L. Dents of that suburb, will be married to Christopher W. Stanwood, son of the William E. Stanwoods of Wellesley Hills, Mass. There will be a reception following the ceremony at the home of the bride's parents.

Miss Cordelia Willard of Riverside will be the honor maid and the bridesmaids will be Mrs. Horace G. Crockett Jr. of Boston, the bridegroom's sister; Miss Mary Anne Dilley of Grand Rapids, Mich.; Miss Elizabeth Hubbard of Summit, N. J.; Miss Kate Supplee of Pittsburgh, Miss Velma Johnson of New York, and Miss Alice Bazley of Pottsville, Pa.

Reid Stanwood will attend his brother as best man and ushering will be another brother, Arthur Stanwood, Henry Livingston, Roger White and Edwin Walker of New York; Frank Danforth of Waukegan, David Garwood of Highland Park, Joseph Eaton of Detroit, and John Luetkemayer of Baltimore. Mr. Stanwood and his bride will be at home after Oct. 1 in Wellesley Hills.

Miss Helen Woodbury Holton, daughter of Thomas Hamilton Holton of Winnetka, will become the bride of Edward Charles Walter, son of the E. G. A. Walters of Wilmette, tonight at 8:30 o'clock in the Winnetka Congregational church, the Rev. Samuel D. Harkness officiating. A reception for relatives and close friends will be held at the Shawnee Country club.

Miss Jean McCorkle will be her cousin's maid of honor and Franklin Kyser will be his cousin's best man. The bridesmaids will be Mrs. Richard T. Cragg [Virginia Dawes], at whose wedding a year ago today Miss Holton and Mr. Walter met; Miss Nancy Lewis, Miss Katherine French and Miss Julia Macpherson of Springfield, Ill.

Ushering will be William Mesick, Charles Southward, Douglas Smith and Harry Cody of Green Lake, Wis. After a three weeks' wedding trip to Bermuda Mr. and Mrs. Walter will be at home at 441 Ridge boulevard, Evanston.

Another wedding taking place this evening is that of Miss Virginia Beaupré Miller and Edwin L. Read Jr. They will be married at 8:30 o'clock at the apartment of her mother, Mrs. Olive Beaupré Miller, at 229 Lake Shore drive. The same group of relatives and friends which witnesses the ceremony will attend the reception afterward.

Mrs. Dayton Lummis of New York will be Miss Miller's matron of honor, and Miss Peggy Wheeler of Washington, D. C., Mrs. Roy Linder, and Miss Vivian and Miss Ruth Read, Mr. Read's sisters, will be bridesmaids.

Mr. Read, who is the son of Mr. and Mrs. Edwin L. Read of Barrington, will have his cousin, Frank Read of Lake Forest, as his best man. Richard Sleep of Evanston and Walter Bopp of New York will usher. Following a wedding trip to Santa Fé Mr. Read and his bride will be at home Nov. 1 on the north side.

In Foxborough, Mass., this afternoon Miss Mary Esther Stillwell, daughter of Mr. and Mrs. Clyde Scott Stillwell of that town, formerly of Oak Park, will be married to Emmons Bryant Jr. of New York.

The bride is a granddaughter of the late Rev. William E. Barton, who was pastor of the First Congregational church in Oak Park for 25 years. Mr. and Mrs. Bryant will be at home after Oct. 1 at 225 East 74th street, New York.

The wedding of Miss Dorothy E. Rood, daughter of Mr. and Mrs. Clinton G. Rood, 7336 Luella avenue, to Richard Edmund Oas, son of Mr. and Mrs. A. A. Oas, 2625 Eastwood avenue, Evanston, will take place at 8:30 o'clock this evening at the Bryn Mawr Community church. A reception will follow at the South Shore Country club.

After a motor trip through Canada and the east Mr. Oas and his bride will be at home on South Phillips avenue. Mr. Oas is a graduate of the University of Minnesota and his bride was graduated from Northwestern university.

Of interest to their friends in Oak Park is the announcement of the marriage on Thursday afternoon of Miss Ruth Clara Levinger, daughter of Mr. and Mrs. David Levinger of Maplewood, N. J., formerly of Oak Park, to Joe Webb Peoples, son of Mr. and Mrs. James A. Peoples of Asheville, N. C.

The ceremony was performed at the Canoe Brook Country club in Summit, N. J., with a small reception afterward.

Mr. Peoples was graduated from Vanderbilt university, has a Ph. D. degree from Princeton university, and is assistant professor of geology at Wesleyan university, Middletown, Conn. His bride is a graduate of Smith college.

Nursery Benefit.

A benefit card party will be given for St. Elizabeth's Day nursery, 1146 North Franklin street, at 2 o'clock next Friday at 111 East Pearson street. Mrs. Harry Starkey is president.

Culbertson's "Gold Book of Bidding and Play"

ASKING BIDS: AFTER A SIGN-OFF.

[Copyright: 1937: By Ely Culbertson.]

In this bidding:

South	North
1 spade	3 spades
4 clubs ?	4 spades [sign-off]
5 clubs ?	

With ♠ Q J 5 3 2 ♥ K J 10 ♦ 5 ♣ K Q 7 5, North now bids five no trump, showing that he holds second round control, but previously signed off because he lacked an ace.

But North bids five hearts, showing third round club control and the heart ace, if he has: ♠ Q J 6 3 2 ♥ A Q 6 ♦ 5 ♣ Q J 7 5. He also must bid five hearts if he has: ♠ A J 6 3 2 ♥ A 7 4 ♦ 5 ♣ Q J 7 5, because he cannot bid five no trump, which would show the club king or singleton and *no* ace. In cases such as this, the ace is shown which requires the lowest level of bidding [hearts, in this case, rank lower than spades and therefore the bid is five hearts].

Lacking even third round club control, or holding third round club control but lacking any ace or void, North now signs off again:

♠ A J 6 3 2 ♥ A Q 6 ♦ 5 ♣ J 9 6 3
or
♠ J 6 3 2 ♥ K Q J ♦ K Q ♣ Q 10 6

TODAY'S HAND.

"Dear Mr. Culbertson: The bidding of two-suited hands gives me considerable trouble. The hand I am inclosing is a typical illustration of my difficulty. Will you please analyze and discuss the bidding?

"South, dealer.
"Both sides vulnerable.
"Match point duplicate.

NORTH
♠ K Q 6 3 2
♥ None
♦ 10 7 6
♣ Q J 9 5 4

WEST
♠ J 8 4
♥ Q J 9 6 5
♦ A 8 2
♣ K 7

EAST
♠ A 10 5
♥ 10 8 7
♦ 9 5 3
♣ A 6 3 2

SOUTH
♠ 9 7
♥ A K 4 3 2
♦ K Q J 4
♣ 10 8

"The bidding:

South	West	North	East
1 heart	Pass	1 spade	Pass
2 diamonds	Pass	3 clubs	Pass
3 no trump	Pass	Pass	Pass

"West opened a heart and the final result was a three trick set. Where should the hand have played?

"Yours truly,
"R. E. M., Toledo, O."

This correspondent is not unusual in finding it difficult to bid two-suited hands. As every one knows, this distribution is highly favorable *when the partnership hands fit,* but the shoe is decidedly on the other foot when they do not fit. That being so, it is only logical to bid such hands aggressively when a fit has been established, but *timidly* when the bidding has disclosed a misfit.

In the case in point, North was void of his partner's first bid suit and had only three to a ten of partner's second suit. Not only that, but North's hand was far from robust in the matter of honor tricks.

When I pick up a hand such as North's and hear my partner bid a heart, *my first thought* is: "I'll have to watch my step. This may be a horrible misfit." Only if the bidding proceeds smoothly and encouragingly from my first response on do I become optimistic enough to think about game. Thus, after responding with one spade and hearing partner's bid of two diamonds, I fold my tent and retire from the bidding, thankful that I have found a safe jumping off spot.

TODAY'S QUESTION.

Question: After playing two hands, it was discovered that both packs were imperfect. Should the scores made on those hands be thrown out?

Answer: No. Scores made as a result of hands played with an imperfect pack are not affected by the discovery of the imperfection after the cut for the next deal is completed or the rubber score is agreed.

BEAUTY ANSWERS

Reason for Red Nose.

D. K. Very often a red nose is an indication of some nervous disorder, or poor circulation. See to it that your elimination is good, and that you get some exercise in the open air daily. A foundation cream massaged into the skin before applying powder will cause the powder to remain on for a longer time.

Lieut. Nichols Is Engaged to Honolulu Girl

From Honolulu comes the announcement of the engagement of Miss Eloise Campbell of that city to Lieut. John Culver Nichols, U. S. N., son of Mr. and Mrs. Frederick Adams Nichols of Chicago. The announcement was made there on Sept. 2 at a dinner party given by Mr. and Mrs. Alexander K. Young.

Miss Campbell, daughter of Mrs. Clarence Collins Campbell and the late Mr. Campbell of Honolulu, is a graduate of Punahou in the Hawaiian Islands and Pine Manor in Wellesley, Mass.

Lieut. Nichols attended the University of Illinois and then went to the Naval academy at Annapolis where has was graduated in 1934. The wedding will take place in the late fall and Mrs. Nichols will go to Honolulu to attend it.

At a luncheon today at their home in Hinsdale, Dr. and Mrs. A. H. Lueders are announcing the engagament of their daughter, Dorothy Caroline, to Harry Whiting Brown II., son of Mr. and Mrs. Robert B. Brown of Winnetka.

Miss Lueders attended Olivet college, Olivet, Mich., and her fiancé studied at the North Shore Country Day school and was graduated from Kenyon college, Gambier, O. No date has been set for the wedding.

Mr. and Mrs. Edward C. Vietzke of 5712 Maryland avenue, announce the engagement of their daughter, Annemarie, to Dr. Iwan Kuprianoff of Stuttgart, Germany. The wedding will take place during the Christmas holidays. Miss Vietzke is a graduate of the University of Chicago. Dr. Kuprianoff is chief engineer of the refrigeration division of the Bosch corporation in Stuttgart.

Mr. and Mrs. Leslie J. Solomon of 449 Ida place, Glencoe, announce the engagement of their daughter, Ruth Louise, to Robert C. Schaye, son of Mr. and Mrs. Paul Schaye of Boston, Mass. The wedding will take place in December.

Correll of Amos 'n' Andy Team Will Wed Today

Hollywood, Cal., Sept. 10.—[Special.]—Charles Correll [Andy of Amos 'n' Andy], formerly of Chicago, tomorrow will marry Miss Alyce Mercedes McLaughlin. Amos [Freeman F. Gosden] will attend the wedding, as will Mrs. J. F. McLaughlin of Chicago, mother of the bride. Correll's father, J. L. Correll of Peoria, Ill., will be best man.

Artists Get Permission for Wacker Drive Fair

The city council yesterday authorized the Chicago Artists Equity to hold an open air art fair on Wacker drive west from Michigan avenue from Sept. 14 to Sept. 30.

Unknowns Get Chief Roles in New Musical

BY GEORGE SHAFFER.
[Chicago Tribune Press Service.]

Hollywood, Cal., Sept. 10.—[Special.]—"Merry Go Round of 1938" is Universal's bid for the money making musical market which has been represented by the Cantor, "Gold Digger," "Broadway Melody," "Big Broadcast," and Astaire series.

Buddy De Sylva, who has turned from song writing to producing, gathered the talent for the "Merry Go Round," and most of it is of an unknown variety. If it clicks it will, of course, establish De Sylva as a talent picker. The film will be completed shortly and will be an autumn release.

Joy Hodges, a red head who formerly sang with an orchestra, has the top feminine spot. This is her first lead. John King, brought rapidly to the front by the "Road Back," plays opposite.

To rival the Marx brothers, Ritz brothers, Yacht Club boys, et al., Universal has gathered a quartet of comedians who, as a team, are an unknown quantity, although observers say the rushes reveal them surefire hits. The foursome consists of Mischa Auer, a veteran funny man; Bert Lahr, who has made one screen appearance; Jimmy Savo, who made one picture several years ago, and Billy House, who is crashing motion pictures for the first time. Universal calls this aggregation the Four Horsemen of Hilarity.

The film will feature a Russian string orchestra, authentically Muscovite except that the players are all Filipinos, excluding the leader, Dave Apollon, who is a Russian.

Apparently to steady this lineup of newcomers, Universal has injected Louise Fazenda and Alice Brady into the cast. These veteran comediennes can hold up a picture almost alone if they get some one competent to play straight for them.

Universal studio is building "a great newspaper office to look as it will look ten years from now" for the picture, "A Girl with an Idea." Jack Otterson, an art director, designed the newspaper editorial room. Kent Taylor is the managing editor for Wendy Barrie, a socially prominent girl into whose hands the paper has fallen, and she decrees soft, neutral tone, artistic, cheerful walls.

The studio says, "At first glance the place appears to be a combination of country club and penthouse." The telephones disappear when not in use; each desk has filing systems and special compartments for paper, pencils, carbons, and reference books. The various editorial departments, sports, drama, financial, society, wire, and city rooms are divided by railings sheathed to the floor in dulled and corrugated aluminum.

Greta Garbo has forgotten her reserve and her isolation for the time being, and it is an interest in Orchestra Director Leopold Stokowski's career and appearance that is responsible.

Paramount has handed a new 12 month contract renewal to tiny dancer Eleanore Whitney, which means Eleanore has definitly clicked. All her past renewals were for three and six months.

AMUSEMENTS.

PRINCESS Nightly 8:30—Exc. Sun. WABash 9296
AN EVENING OF SHORT PLAYS
"The End of The Beginning" by Sean O'Casey
"Love and How to Cure It" by Thornton Wilder
"Blocks" by Molly Day Thatcher
"The Long Voyage Home" by Eugene O'Neill
Prices — 25, 40, 55, 75 cents
A Federal Theatre Production

HARRIS 8th Month Air-Cooled
MATINEE TODAY
NOW: Good Seats for All Performances
Sam H. Harris presents
THE PULITZER PRIZE COMEDY, 1937
"YOU CAN'T TAKE IT WITH YOU"
by Moss Hart & George S. Kaufman

SELWYN Air-Cooled Tonite
POP. MAT. TODAY, 50c to $1.50
The Laugh Hit Everybody Loves
A GEORGE ABBOTT Production
'BROTHER RAT'
A Rat-a-Tat-Tat of Laughter
By John Monks, Jr., Fred F. Finklehoffe

GT. NORTHERN Nightly 8:30—Exc. Thurs. Mat. Sun. 2:15. Wab. 8111
"MONESH"
Directed by Adolph Gartner—A Jewish Folk Play. Cast of 125 10 Scenes Prices—25c to $1.10

THE 4 STAR SHOW
★★★★
FRANKIE MASTERS and his Radio Orchestra
JACKIE HELLER Popular NBC Singing Star
COLEMAN CLARK Table Tennis Champion
MYRUS A Mystic with X-Ray Eyes
in the AIR COOLED COLLEGE INN
HOTEL SHERMAN
DINNER from $1.75 LUNCHEON from 75¢
No cover charge at any time

IN THE HEART OF THE LOOP
BREVOORT
120 W. MADISON ST.
70° COOL
DINNER, 85c AND UP
CRYSTAL TAP

LAST 8 DAYS!
Mr. Paul MUNI
THE LIFE OF EMILE Zola
Twice Daily 2:30—8:30
3—Shows Sunday—3
ERLANGER
127 N. Clark-State 2461

BOUCHE'S VILLA VENICE
Remaining Open to SUNDAY NIGHT SEPT. 12
For Reservations Call Newcastle 3034 or Wheeling 8

The Men's Store Monroe at Wabash

It is an Irish Peat Cart the direction giver is perched on.

Tweeds from County Donegal

Darker in Tone and Tailored for Autumn Wear in Town

$37.50

Irish gentlemen wore these tweeds generations ago. A hard riding, horse-loving lot of sportsmen who rode the hounds, judged their horses keenly, and knew the feel of a fine tweed. The ruggedness, the suppleness brought about by the moist clime, and the soft tones in their fine wool that fitted Donegals for those out-of-doors days, are just as characteristic of Donegals today. A suiting skillfully tailored and admirably fitted to the brisk chill of Fall in town, and the jackets, when worn with slacks for knockabout week-ends, provide the correct note of casual sportiness.

CARSON PIRIE SCOTT & Co

Men's Suits, Second Floor

THE MEN'S STORE—MONROE AT WABASH

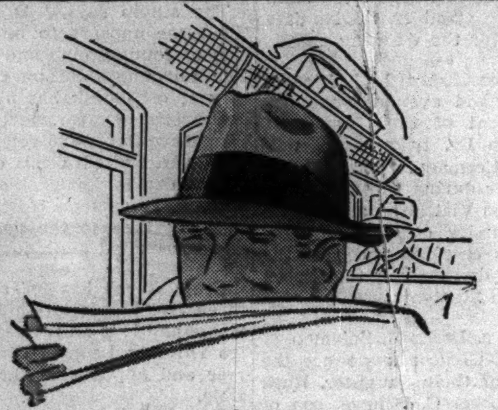

The Lancaster

With Lower Crown, Wider Brim and Carefully Handworked Edge

$5

Whether the brim turned up all around is the style you've found to suit you best, or whether your face responds better to the snap-brim—you'll like the *Lancaster*. It goes to neither extreme in height of brim nor width of crown, which is the reason why it looks as well with the brim turned up as it does snapped down. Its fine felt comes in the new *Willow Green*—an olive green that you'll find goes as well with brown as it does with gray—also English Gray, Dark Gray, Cobalt and Sudan Brown.

CARSON PIRIE SCOTT & Co

Men's Hats, First Floor

THE MEN'S STORE—MONROE AT WABASH

The Barathea Weave

Turns to Striped Patterns and Achieves New Success

$1

Stripings are always with us, but seldom in fabrics that knot as gracefully, and resist wrinkles as firmly as Barathea. If you're a fancier of stripes here is your opportunity to lay in a supply of stripings in well matched alternating bars of color, 1½ inches or 2 inches wide, at a price that makes their high quality even the more unusual.

CARSON PIRIE SCOTT & Co

Men's Ties, First Floor

SATURDAY REVIEW

$69.75

The all gray suit is a fashion top-notcher this season, especially when it's trimmed with gray Persian lamb. This one is very young and up-and-coming with its small collar and button-up-front. Hairy woolen in gray. 12 to 18. $69.75.

Suits, Fourth Floor.

$19.95

Fringe — rows and rows of it—trims this dressy crepe frock. It is a perfect style for restaurant dining downtown. It's fashioned of crepe in brown, grape, black. 12 to 20. $19.95.

Misses' Moderately Priced Frocks, Fourth Floor

$12.95

Paillettes scatter gleaming accents all over this charming alpaca weave frock. For extra sparkle at the waistline the paillettes are kept close together on the belt. Black, stone blue or brown. 9 to 17. $12.95.

Teenya Shop, Fourth Floor.

$17.95

Here's a Teenya frock of acetate slipper satin that will shine at parties or look ever so charming sweeping down the church aisle on a bridesmaid. In red earth, bronzeen green, royal blue. Also in black and brown for dinner parties. 11 to 17. $17.95.

Evening Shop, Fourth Floor

$5.95

If you want an adventure in chic—just stick your head in a "beehive"! But be certain it's the right kind—fashioned of antelope suede, worn well off the face, trimmed with a gold-color ornament—and bewitchingly veiled. At $5.95.

If you wish to be square with Fashion, choose this charming, off-the-face beret of antelope suede—smartly trimmed with a gold kid band and bow. It is priced at $5.95.

Millinery, Fifth Floor.

$6.95

The shirred front and high neck of this blouse show up to smart advantage when you throw open the jacket of your suit. In white, battalion blue, black, Persian red, green crepe. Adapted from a French design. 32 to 40. $6.95.

"Maggie Rouff" originated the design of the smart blouse with the bow neckline. It is just the thing for the suit with an open neck. It's of diagonal crepe in white, gold, vintage, Persian red. 32 to 38. $6.95.

Blouses, Fourth Floor

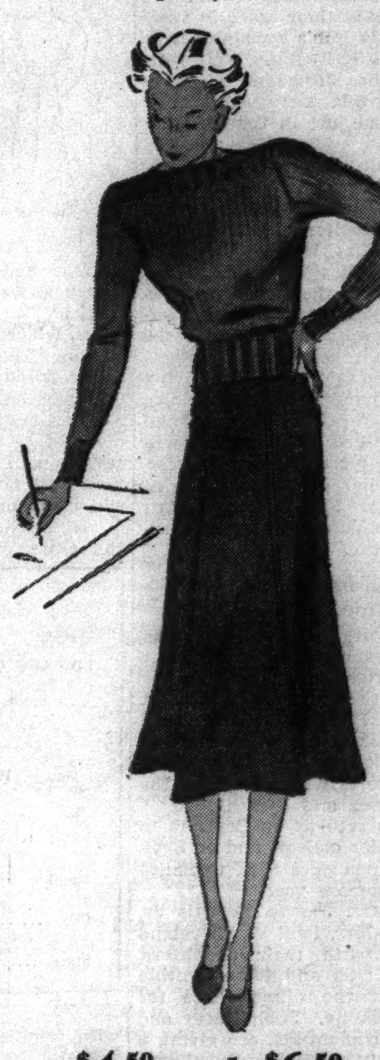

$4.50 and $6.50

Match your skirt and your sweater in color and you'll have a complete costume that is a perfect alternate for your wool dresses. Or, select several sets and wear them in contrasting effects. Black, brown, duck green, rust, wine. The sweater in a classic slip-on style with boat neck or c.ub collar (34 to 40), $4.50. The Shetland weave skirt (24 to 30), $6.50.

Sports Shop, Fourth Floor.

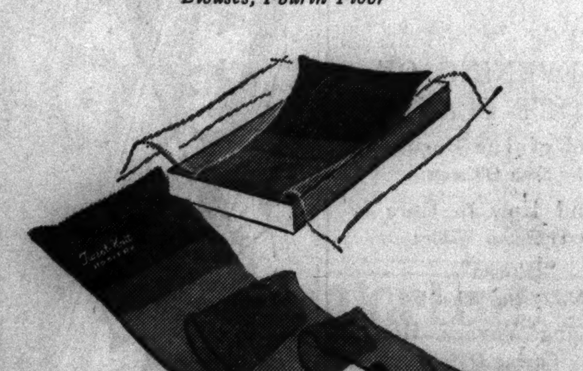

$1 Pair

"Three pairs of Twist Knit, please." That's a request we hear time and time again across our hosiery counter. Carson's Twist Knit stockings have a dependable wearing quality, plus a lovely sheer appearance, which have made them popular with hundreds of smart women. The new Fall colors are just the thing to wear with your new short skirts—pheasant, partridge, chipmunk, and quail.

Hosiery Section, First Floor.

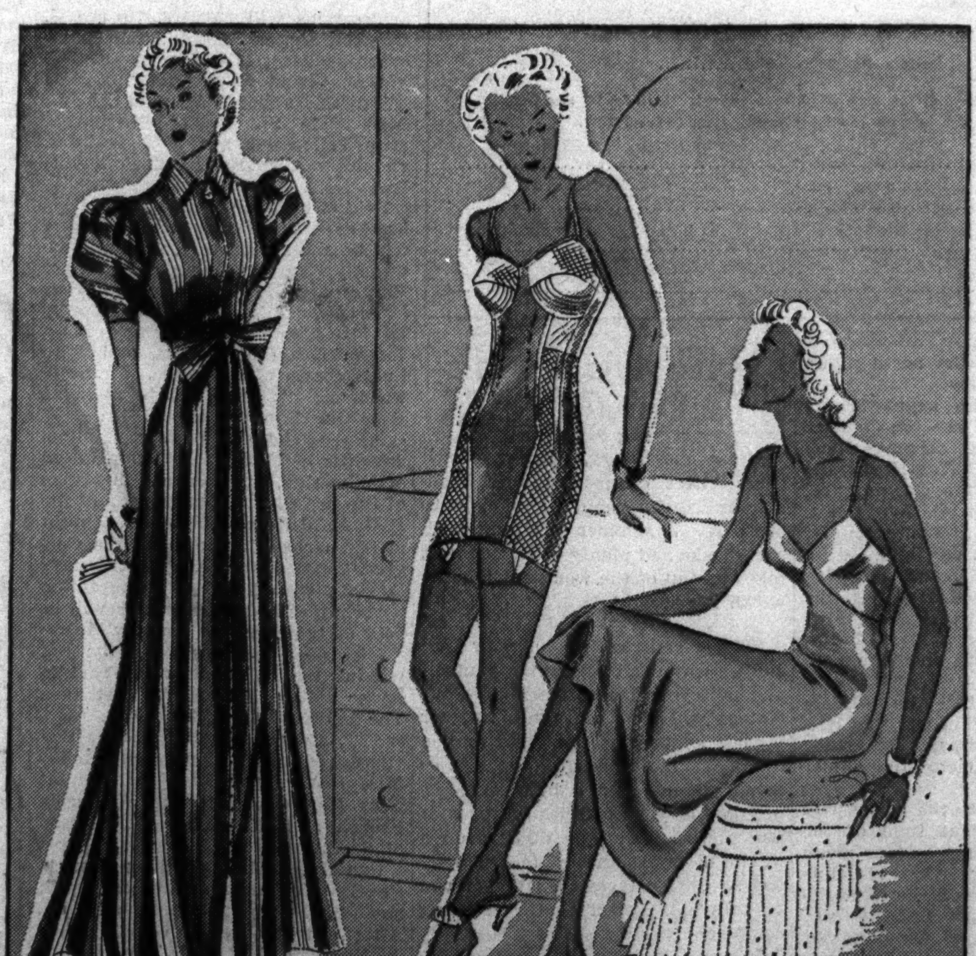

$6.95

Tie striped taffeta-weave housecoat that fits cylinder snug to the hips then flares out into a wide, rustly skirt. It zips all down the front. One color combination royal blue, wine and white. 12 to 20. $6.95.

Special $8.50

Smoothie — an all-in-one which lives up to its name and in a season of figure-revealing frocks is a find, indeed. With rayon satin front panel, slide fastener in back and light elastic back and sides. $8.50.

Corsets, Third Floor.

Special $2

One of those sleek slips, especially suited to tailored frocks and suits. Pure dye silk satin in the popular bias molded design and proportioned for mediums, sizes 32 to 44, and for shorts, sizes 32 to 38. $2.

Lingerie, Third Floor.

$1 Complete

With a Pro-Curler you can be your own hairdresser. It is automatic and easy to operate. Just a twist of the wrist, then you slip out the curl, and a hidden bobby-pin does the rest. Endorsed by famous beauty editors. Pro-Curler complete with 48 bob pins, $1.

Notions, First Floor.

For Telephone Orders, Call State 2000.

CARSON PIRIE SCOTT & Co

Hours of Business 9:30 A.M. to 5:30 P.M.

SECTION TWO
SPORTS MARKETS
WANT ADS

Chicago Daily Tribune

THE WORLD'S GREATEST NEWSPAPER

SATURDAY. SEPTEMBER 11. 1937. ★★★17

CUBS GAIN ON GIANTS; WHIP CARDINALS, 11-0

724 REPORT FOR FOOTBALL AT 12 MIDWEST SCHOOLS

BIG 10 RALLIES 587; NOTRE DAME DRAWS 85 MEN

52 Begin Practice at Marquette.

Football practice opened yesterday with 587 candidates reporting at Western conference schools. Illinois with 89 men had the largest squad.

Notre Dame and Marquette, with 85 and 52 men, respectively, raised to 724 the number of young men who began work yesterday in the large midwestern schools. The number of candidates at each school follows:

Illinois	89	Iowa	55
Notre Dame	85	Michigan	54
Minnesota	70	Marquette	52
Northwestern	70	Wisconsin	52
Purdue	70	Indiana	39
Ohio State	55	Chicago	33

BY WILFRID SMITH.

Nearly seventy very wet Northwestern football players splashed through the mud and rain yesterday morning at Dyche stadium in their opening drill for defense of the first undisputed Western conference title ever won by the Wildcats. Yesterday morning's downpour might have been ideal for a game with Minnesota, since it was on such a day that Northwestern tripped up the undefeated Gophers last fall, but it wasn't propitious for current preparations for the opening battle of this season against Iowa State on Oct. 2.

Coach Lynn Waldorf, beginning his third campaign at Northwestern, and his assistants fared better than the players since they were clad in slickers befitting Grand Banks fishermen. The candidates for the Wildcat varsity, however, were thoroughly drenched, and at noon when the players had gone to their hotel for lunch, Carl Erickson's crew of managers and equipment men were busily engaged hanging out the laundry.

Six Teams Organized.

The afternoon drill—there will be two practice sessions daily until a week from Monday—permitted the coaching staf to complete organization of six teams. There also were a few scattering candidates left over after these initial placements.

The more pessimistic of Northwestern alumni might say that yesterday's gloomy opening was appropriate backdrop for the coming campaign which, in all probability, will see the Wildcats shipwrecked more than once. The schedule of six Big Ten games is identical with the 1936 program except that Purdue has replaced Iowa. And there's no profit in that change. Other conference opponents are Michigan, Ohio State, Illinois, Wisconsin, and Minnesota, and then, as in all recent seasons, the Wildcats will battle Notre Dame.

Waldorf is not unduly pessimistic, nor is he enthusiastic. His even tempered manner doesn't permit extremes. But it is evident, merely by stating that 16 of last year's 28 lettermen have been graduated and that 11 of these were linemen, that Waldorf's task is Gargantuan.

Gap at Full Back.

No team, however, which possesses such a half back and leader as Capt. Don Heap can be relegated to the second division without waiting for all returns.

With the exception of the full back position, where Steve Toth and Don Geyer, members of the All-American team which whipped the Green Bay Packers last week, will be missed, there will be no change in the Northwestern back field over last season. Bernard Jefferson, probably the best kicker on the squad and a fair to middlin' passer, will be stationed at right half back.

Fred Vanzo, 215 pound blocking quarter back, who played more minutes than any man last year, whose defensive work long will be remembered by Minnesota, is answer to any coach's prayer.

George McGurn, Chicago, and Jay Laskay, Lorain, O., are sophomore candidates for full back. John Major, whose career was handicapped last year by early season injury, has been shifted from right half to this position.

Center Is Question Mark.

Granted that the Wildcat back field is more than adequate, its efficiency, of course, depends on the line. Here is Northwestern's problem: Experienced men return at the ends, left tackle, and left guard. Center, despite the presence of Erwin Wegner, South Bend, Ind., senior, who occasionally relieved Leon Fuller, last fall is a question mark. Bob Koble, with some experience at full back last year, and sophomore John Goldak, also shifted from tackle, must carry on.

Don Guritz, 198 pound sophomore from Evanston, is at left guard backed by Dick Wells, minor letterman, and another junior, Thomas Irving, whose previous experience has been at tackle. Sophomore Nick Cut-

[Continued on page 19, column 1.]

THE GUMPS—HIS DREAM GIRL

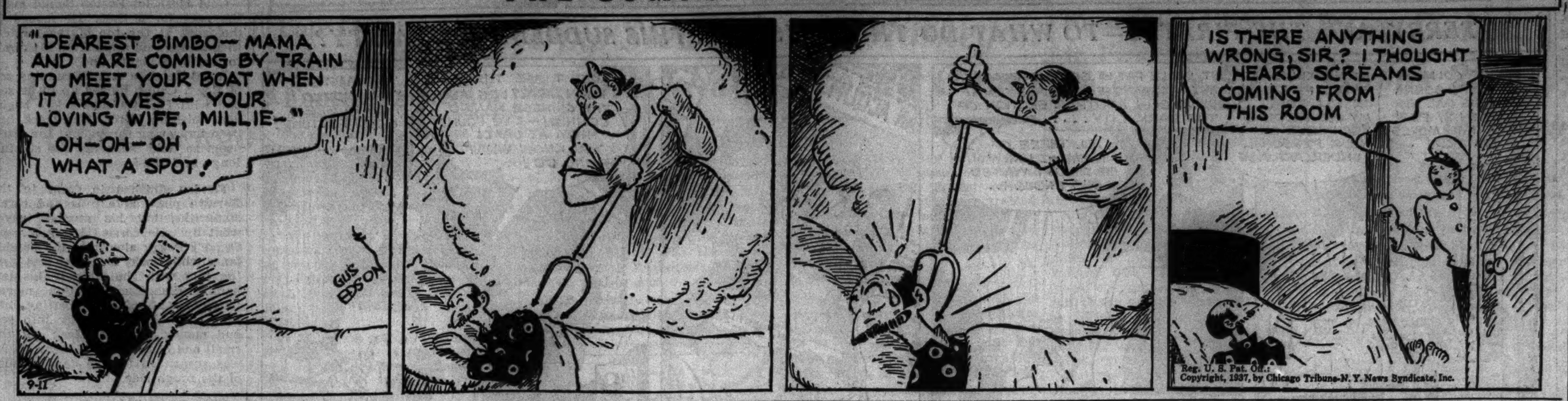

Reg. U. S. Pat. Off.: Copyright, 1937, by Chicago Tribune-N. Y. News Syndicate, Inc.

PROOF THAT IT'S FOOTBALL TIME

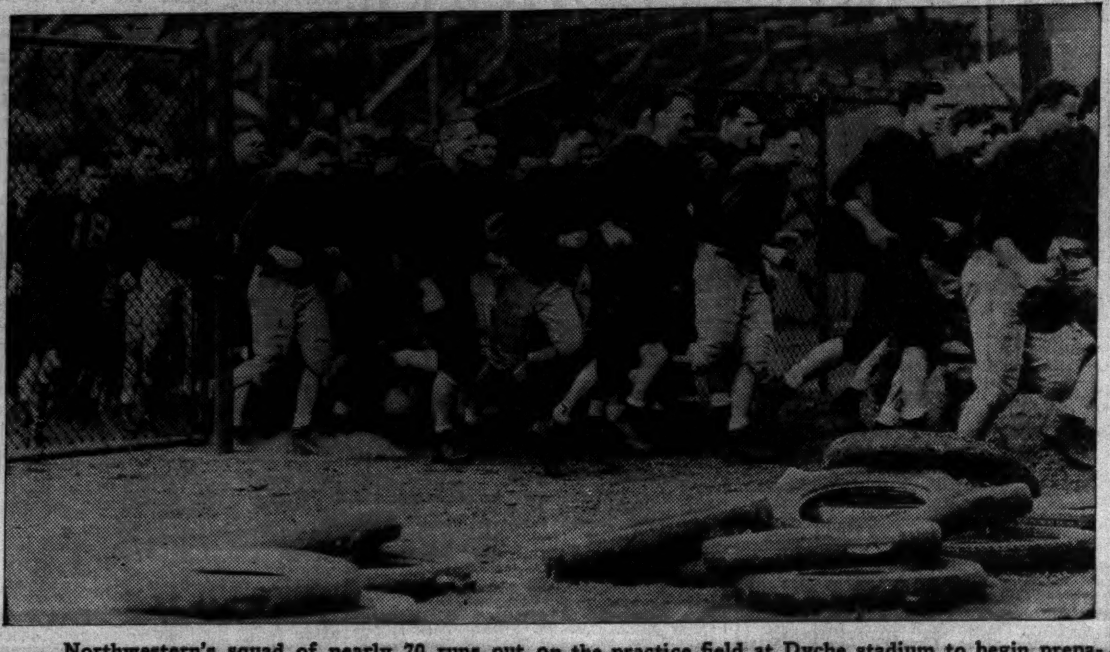

Northwestern's squad of nearly 70 runs out on the practice field at Dyche stadium to begin preparation for the defense of the western conference football championship. All Big Ten schools launched football work yesterday. [TRIBUNE Photos.]

Flanagan Sets Second A.A.U. Swim Record

Ralph Flanagan of Miami, Fla., established his second new American swimming record in two days yesterday as he won his second straight 440 yard free style championship in the National A. A. U. meet at Burnham park. He finished in 4 minutes 46 seconds to better his own record of 4:48.6.

The Florida star took an early lead and pulled away steadily to finish 50 yards ahead of Tom Haynie of the University of Michigan.

Kiefer Wins Backstroke.

Flanagan also bettered two other American marks, passing the 300 yard mark in 3:14.2. The listed record, 3:18, was made by John Macionis of Yale in 1935. Flanagan's 4:46 for the 400 meters bettered his own standard of 4:47.8.

Adolph Kiefer, Chicago's world backstroke champion and 1936 Olympic victor, easily retained his 100 meter title and set a new meet record of 1 minute 6.3 seconds.

Ray Kaye of the Detroit A. C. won his first 220 yard breaststroke championship. The 1936 champion, Johnny Higgins, of Providence, R. I., finished third, back of Michael Sojka of the Fort Worth, Tex., Y. M. C. A.

Lake Shore Wins Relay.

The Lake Shore A. C. quartet of Charles Wilson, Otto Jaretz, Irving McCaffrey and Adolph Kiefer, smashed a 10 year old American record by winning the 880 yard free style relay in 9 minutes, 20 seconds.

The 3-meter springboard diving, postponed Thursday because of débris in the water, finally worked through the trials yesterday. The finals will be held this morning. Qualifiers and their scores in the battle to take over the crown relinquished by Dick Degener, of Michigan, who turned professional:

Al Patnik, Ohio State university, 148.60; Elbert Root, Detroit A. C., 145.77; Al Greene, Lake Shore A. C., Chicago, 141.90; Stewart Clark, Miami, Fla., 141.20; James Patterson, Ohio State, 135.66, and Johnny Riley, Los Angeles A. C., 124.50.

The summaries:

440 YARD FREE STYLE—Won by Ralph Flanagan, Miami, Fla.; Tom Haynie, University of Michigan, second; John E. Patton Jr., Fort Lauderdale, Fla., third; George Lowe, University of Illinois, fourth. Time, 4 minutes, 46 seconds [betters American and meet record of 4:48.6, by Flanagan in 1936].

100 METER BACKSTROKE—Won by Adolph Kiefer, Lake Shore A. C., Chicago; Francis E. Heydt, unattached, Iowa City, Ia., second; Leroy Ogle, Detroit, A. C., third; John Sherill, unattached, Ann Arbor, Mich., fourth. Time, 1 minute 6.3 seconds [new meet record; old record, 1:06.5, by Kiefer in 1936].

220 YARD BREASTSTROKE—Won by Ray Kaye, Detroit, A. C.; Michael Sojka, Fort Worth, Tex., Y. M. C. A., second; John Higgins, unattached, Providence, R. I., third; Robert Ousley, Canton, O., Sea Lions, fourth. Time, 2 minutes, 52.3 seconds.

880 YARD FREE STYLE RELAY—Won by Lake Shore A. C., Chicago [Charles Wilson, Otto Jaretz, Irving McCaffrey, Adolph Kiefer], Detroit A. C., second; University of Michigan, third; Yale university, fourth. Time, 9 minutes 20 seconds [betters American record of 9:20.2.

Capt. Robert Fitzgerald and Coach Clark Shaughnessy meet at the University of Chicago fieldhouse for the opening practice at the Midway.

DETROIT LIONS ROUT CLEVELAND ELEVEN, 28 TO 0

Cleveland, O., Sept. 10.—(AP)—The Detroit Lions crushed the Cleveland Rams, 28 to 0, in a National league professional football game tonight. One of Detroit's scores was made on a bad pass from center that rolled over the Cleveland goal line, and another on a blocked pass which Tom Hupke recovered in the air and raced 43 yards for a touchdown.

The second half of the game was played in a steady rain. In the final period the Rams made two first downs in quick succession but failed to develop a scoring punch.

Lineups:

CLEVELAND [0].		DETROIT [28].
Halleck	L. E.	Klewicki
R. Miller	L. T.	Johnson
Emerick	L. G.	Emerson
Cherundolo	C	Ritchart
C. Miller	R. G.	Wagner
Rosequist	R. T.	Reynolds
Uzdavinis	R. E.	Morse
Brumbaugh	Q	Clark
Johnson	L. H.	Christensen
Sebastian	R. H.	Caddel
Drake	F. B.	Gutkowsky

Touchdowns—Gutowsky, Ebding, Hupke, Caddel. Point after touchdown—Clark [2], Monahan [2].

DODGERS BEAT EAGLES.

Philadelphia, Pa., Sept. 10.—(AP)—A pass play good for 60 yards, Nori to Jeff Barrett, in the last quarter, gave the Brooklyn Dodgers a 13 to 7 victory over the Philadelphia Eagles tonight in a National league professional football game before a crowd of 12,000 at Municipal stadium.

Nori, formerly of DeKalb, Ill., teachers, entered the game in the last quarter for Ralph Kercheval with the Dodgers behind, 7 to 6,

LOS ANGELES WINS.

Pittsburgh, Pa., Sept. 10.—(AP)—The Los Angeles Bulldogs demonstrated their power to eastern members of the American Professional Football league tonight with a 21 to 0 victory over the Pittsburgh Americans.

Sox and Tigers Launch Battle of $$$ Today

BY EDWARD BURNS.

The world series player pool which went to the Detroit Tigers for finishing second last year in the American league was $34,500.20. The world series player pool which went to the White Sox, who finished third last year because they didn't play and win the final game of the season with the St. Louis Browns, was $23.000.13. The difference between $34,500.20 and $23,000.13 is indeed a pretty penny.

All of this pretty penny business is pertinent at the moment because the Detroit Tigers and the Chicago White Sox this afternoon play a double-header and wind up their season relations in a single game tomorrow. Moreover, it is possible for the White Sox to move into second place.

There is every reason to suspect that the world series take this year will be as great, and probably greater, than last year, but accepting the last available statistics, each member of the White Sox is in the battle for second place for an individual reward of $507.01, which is the difference between what each second place Tiger received and what each third place White Sox got last fall.

Bill Dietrich, who turned in a neat victory over the Tigers in Detroit last week, will pitch the first game. Johnny Whitehead, who also did well against the Tigers a week ago, but lost credit for the eventual Sox victory because he gave way to a pinch batter after a term of effective casting, will pitch the second game.

Major Leagues

NATIONAL LEAGUE.

	W.	L.	Pct.		W.	L.	Pct.
New York	78	50	.609	Boston	65	66	.496
CHICAGO	77	53	.592	Brooklyn	55	73	.430
Pittsb'gh	70	60	.538	Ph'd'phia	53	76	.411
St. Louis	68	62	.523	Cincinnati	50	76	.397

YESTERDAY'S RESULTS.

Chicago 11; St. Louis 0
Pittsburgh 7; Cincinnati 6
Boston 2; New York 1
[12 innings.]
Philadelphia-Brooklyn not scheduled.

GAMES TODAY.

Chicago at Pittsburgh. Philadelphia at Bklyn.
New York at Boston. Cincinnati at St. L.

AMERICAN LEAGUE.

	W.	L.	Pct.		W.	L.	Pct.
New York	86	42	.672	Cleveland	68	60	.531
Detroit	76	54	.585	Wash'gton	62	68	.477
CHICAGO	76	56	.576	Phil'd'phia	42	86	.328
Boston	69	60	.535	St. Louis	38	91	.295

YESTERDAY'S RESULTS.

Boston 4; New York 3
Philadelphia 5; Washington 3
Cleveland 6; Detroit 5
[Seven innings; rain.]
Chicago-St. Louis not scheduled.

GAMES TODAY.

Detroit at Chicago [2] Boston at Phila.
St. Louis at Clev. [2] Washington at N. Y.

FIELD OF 14 WILL RUN FOR $15,000 AND A GOLD CUP

Infanry the Favorite in Hawthorne Stake.

Gold Cup Field

THE field for the eighth running of the $15,000 Hawthorne Gold cup today at a mile and a quarter, arranged in the order of post positions, follows:

Horse.	Wt.	Jocky.	Prob. odds.
Rushaway	110	L. Haas	10-1
Prince Torch	108	No boy	20-1
Sir Jim James	110	J. Jacobs	12-1
Seventh Heaven	108	No boy	100-1
†Giant Killer	112	No boy	5-2
Eagle Pass	114	E. Steffen	8-1
Tempestuous	120	J. Bryson	6-1
†Infantry	116	C. Corbett	5-2
Sahri II.	110	F. A. Smith	20-1
The Queen	108	G. South	15-1
Jack Patches	110	L. Haas	40-1
Marica	120	R. Dotter	3-1
Our Count	108	H. Hauer	50-1
Dellor	114	No boy	4-1

BY FRENCH LANE.

Another name is about to go up beside those of Discovery, Equipoise, Sun Beau and Display—all in their day, winners of the Hawthorne Gold Cup, which event will be decided for the eighth time this afternoon.

The event carries an added money prize of $15,000 today in addition to a gold trophy valued at $2,500. It is at a mile and a quarter and is one of the few annual fixtures run in this country that never has been won by a commonplace race horse.

No mean ability was that shown in 1928 by Display when he beat Mike Hall and Crusader. It wasn't any soft snap a year later for Sun Beau to trounce Misstep and Diavolo. And Equipoise didn't have a setup when he trimmed Gallant Sir and Mr. Khayyam in a rough and tumble struggle in 1932.

Last of Big Stakes Here.

With such a precedent the race this afternoon becomes one of the most important of the year. It is doubly interesting to Chicagoans because it is the last of the long list of rich stake events which have been run on the local circuit this year.

The field of 14 named in the overnight entries appears to be about as evenly matched as any other recruited for the cup fixture. Because of a slight pull in the weights Infantry, following a brilliant winning effort early this week, has become the most highly regarded horse in the field. He has been made the early favorite.

Next in line is the popular French Lick Springs mare, Marica, which has walked right into the hearts of the race-going public by winning for them seven races in ten starts. Three of those victories were in stake races.

Tempestuous, a Canadian horse, goes into the struggle with five victories in a row to his credit. Following yesterday's rain there was great joy in the J. W. Parrish stable because an off track is sure to be to the advantage of Dellor from that stable.

Expect Crowd of 20,000.

Eagle Pass from Texas is another that is considered dangerous because of the splendid manner in which he has trained for the race.

The Hawthorne course got a good drenching from yesterday's rain and was muddy while yesterday's program was run off. This is a fast drying track, however, so sunshine throughout today may find the course at its best by late afternoon when the cup race is decided.

The Hawthorne officials expect a crowd of more than 20,000.

York Enters Hospital; Has an Infected Finger

Detroit, Mich., Sept. 10.—[Special.]—Rudy York, Detroit's catcher and home run star, entered Henry Ford hospital today to receive treatment for an infected finger. York, who has hit thirty-one home runs in the eighty games he has played with the Tigers, was replaced behind the plate by Cliff Bolton.

In the Wake of the News

BY ARCH WARD.

WALTER HAGEN'S first job was as a caddie at the Rochester, N. Y., Country club, where he received the magnificent fee of 15 cents. . . . His toughest client was a gent who, when he lost a ball in the rough, made Walter lie down in the grass and roll over and over. . . . When that failed to produce the missing pill Walter had to repeat the operation in nearby rough, hoping to find one some other player had given up. . . . Emmett Crowe, Notre Dame quarter back, is the seventh member of that family to represent the school in athletics. . . . Frank Shields predicts that Jiro Yamagishi of Japan will be the player to succeed Don Budge as the world's leading amateur tennis player. . . . Ed Prell, new sports editor of the Toledo News Bee, will be in charge of Toledo's first Golden Gloves tournament, scheduled for next February. . . . Vic Devincenzi, president of the Oakland Baseball club, was born in a cottage on the exact site of the Oakland park. . . . Tommy Deckard, Indiana university's Olympic distance runner, worked as a laborer in the Inland Steel company plant in Hammond this summer. . . . University of Iowa needs only three victories this season to pass the 200 mark for its all time football record. . . . The Hawkeyes have won 198, lost 140, and tied 16 in their 48 year gridiron history. . . . The Big Ten record stands at 48 victories, 75 defeats, and nine ties. . . .

Hans Steinke, German heavyweight wrestler, is playing one of the main pirates in Cecil De Mille's Hollywood movie, "The Buccaneers." . . . In one of the scenes Steinke is supposed to be hurled overboard in a hand to hand combat. . . . He went overboard all right, but after that he just sank, came up, seemed to submerge again and barely moved when his bulk reached the surface a second time. . . . De Mille's assistants noted his strange behavior and had one of the life guards jump overboard and tow the 260 pound behemoth toward shore. . . . Just as they got there Steinke opened his eyes, raised his head a little and asked what was the matter. . . . Told he was being rescued, Hans became very active and protested. . . . "I am paid for acting and I was acting," he said. . . .

Whoops!

Baseball, as played in Australia, from the columns of Sydney Referee:

"Mossman batsmen failed badly and were never in the hunt. They will have to improve if they have eyes on the premiership." —Stanee.

* *

Sure, Go Ahead.

May I nominate another charter member for the Vicarious Milk Consumers league along with the woman from Naperville, who was using irrigated milk? An old Negro patient of mine who only drinks canned milk adulterated.

—Dock of Galesburg.

* *

Encyclopedia Americana.

Adult: One who has stopped growing except in the middle. —Eppy.

* *

The Wake Depends Upon Its Friends.

* *

Dusting Off the Old Ones.

She: He thinks I'm tops.
Friend: How d'yuh know?
She: He asked me to go for a spin.
—Martin K. Ash.

At the By-Line Club.

We are still holding two packages and a Pekingese for that Broadway columnist who told about the time Jim Oglesby, Kansas City's first baseman, arguing with Umpire Jim Tobin, grabbed Tobin by the lapel of the coat.

"Got a good grip?" Tobin asked.

"You're darn right," snarled Oglesby.

"Well, hang on tight," Tobin replied, "because as soon as you let go you are out of the ball game."

—Kelly the Keep.

* *

Slogan for Careless Drivers.

If you stop to think, you will think to stop. —Harry N. Strouss.

* *

Dumbbell Pome.

It was hot, too much so.
Then the wind she did blow,
And the cold she did go.
Now it feels quite like snow.
Ah, me likee much, though.
—Merry Chace.

* *

Thinkograms.

Those who talk all the time never hear much. —Prince Warren.

Ten Years Ago Today—The Cubs defeated the Giants, 7 to 5, before a crowd of 44,000 and gained a half game on the Pirates. . . . Gene Tunney worked out before 4,000 at Lake Villa. . . . The Washington Senators whipped the White Sox, 6 to 5, in 12 innings. . . . The world champion Cardinals defeated Brooklyn and went into a tie with the Giants for second place.

Budge and Von Cramm Meet Today in U. S. Net Finals

Forest Hills, N. Y., Sept. 10.—(AP)—Before a capacity crowd of 14,000 in the West Side Tennis Club stadium J. Donald Budge of Oakland [Cal.], Baron Gottfried von Cramm of Germany, Jadwiga Jedrzejowska of Poland, and Anita Lizana of Chile today battled their way by varying routes into the finals of the national men's and women's singles tournament.

Budge, continuing the phenomenal streak that has brought him down to the title round for the second year in a row, blasted his way to victory, at 6-2, 6-1, 6-3, over Frankie Parker, his Davis cup teammate from Milwaukee. Von Cramm, on the other hand, was carried to his fourth straight extra set match to eliminate Robert L. Riggs, 19 year old Los Angeles youngster, 0-6, 6-8, 6-3, 6-3, 6-2.

Neither of the women finalists was extended. Miss Jedrzejowska won, 6-4, 6-4, over veteran Helen Jacobs, beaten finalist last year and champion in the four preceding seasons, while Miss Lizana, playing effortlessly, brushed aside 21 year old Dorothy May Bundy of Santa Monica, Cal., 6-2, 6-3.

Tomorrow before the fourth full house in the 15 year history of the stadium, Budge, who has won every one of his singles matches this season, and Von Cramm will put on their third match of the summer. And this time it will be up to Budge to keep invaders from scoring a clean sweep of every one of the U. S. titles.

Von Cramm and Henner Henkel already have taken the national doubles laurels. With Miss Jedrzejowska and Miss Lizana in the women's final, that championship is bound to go overseas for the third time in its career. And even in the veterans' final, also to be decided tomorrow, there is a strong foreign threat in the person of Dr. Heinrich Kleinschroth, former German Davis cup star.

Budge twice has beaten Von Cramm, in straight sets for the all-England title at Wimbledon, in five for the point that sent the Americans into the Davis cup challenge round. Tonight the principal question was whether the Californian, with a total loss of 28 games in 15 sets, has not had too easy a road while the German was fighting for sets, and even points, in four of his five encounters.

Pro Football

LAST NIGHT'S RESULTS.

Brooklyn, 13; Philadelphia, 7.
Detroit, 28; Cleveland, 0.
Chicago Bears, 34; Calumet All-Stars, 0.
Los Angeles, 21; Pittsburgh Americans, 0.

CARLETON FANS ELEVEN; YIELDS ONLY SIX HITS

Hartnett Hammers Out Two Homers.

BY IRVING VAUGHAN.

The Cubs' pennant hopes took a turn for the better yesterday. They swung their bats with the greatest of ease behind the high powered pitching of Tex Carleton to annihilate the Cardinals in the final of the series, 11 to 0. Meanwhile the first place Giants were beaten by the Boston Bees, leaving the apparently revived Chicagoans only two games behind with 24 more to play.

Carleton threw his way into his season's thirteenth victory with a dish made up of one pass, six hits, and eleven strikeouts. Four of the hits were doubles, three of which came with none out. One of the latter doubles was preceded by the lone pass, a situation which induced the slatlike Texan to reach the high spot of his performance. He fanned three successive batters while the runners languished on the two far bags in the seventh. He also fanned two in the sixth after the inning had been blown open by a two bagger.

Pound Cardinal Pitchers.

Just to make sure that Carleton would be properly encouraged the Cubs hopped on Bob Weiland for three runs in the opening inning. They nicked him some more later on and he had to quit. Still later they provided two strenuous innings for Grandpa Jess Haines. The patriarch was assaulted for five runs in the seventh and eighth, three of them being due to a couple of drives out of the park by Gabby Hartnett. Phil Cavarretta and Tuck Stainback also had a lot of fun, the former with three singles and a triple, and the latter with a pair of singles and a double.

Carleton wasn't at all particular about when he tossed his strikeout specialty. Brown was the only Cardinal, except for two of the pitchers, who escaped. Gutteridge and Durocher fell twice. The slugging twins, Ducky Medwick and Johnny Mize, were included once each, their embarrassment coming in the sixth with a mate on base. Medwick was additionally disturbed by the fact that he went hitless on the day he had hoped to accomplish his 200th safety of the season.

Herman Hits Triple.

Herman started the fun in the three run first inning. He tripled to right with one out and enjoyed a close up of Gutteridge's stab of Demaree's liner. Hartnett was purposely passed and this was where the Cards made a bum guess. Hack singled to right, Herman scoring. Weiland then upset his own apple cart. He wild pitched Hartnett to third and Hack to second and then wild pitched again, Hartnett scoring and Hack taking third. Hack counted on Stainback's hit to deep short. Cavarretta also beat out an infield single but nothing came of it.

The Cubs tried a little fancy stuff in the fourth and their execution was so perfect that it produced a run. With one out Cavarretta singled to center, went to second on a passed ball and to third on Frey's looping single to right. To prove that the squeeze play isn't a lost art, Carleton flashed the sign to Cavarretta, who started for home with the pitch. Carleton bunted and Cavarretta scored before Weiland could pick up the ball for a throw to first.

Three hits and an attack of wildness brought on Weiland's retirement after two Cubs had crossed the plate

[Continued on page 19, column 6]

New Hope

CHICAGO.	AB	R	H	RBI	PO	A	E
Galan, lf	5	0	0	0	3	0	0
Herman, 2b	5	2	2	0	1	2	0
Demaree, rf	5	1	1	0	3	0	0
Hartnett, c	4	3	2	3	11	0	0
Hack, 3b	2	4	1	1	1	0	0
Stainback, cf	5	0	3	3	2	0	0
Cavarretta, 1b	4	1	4	2	6	0	0
Frey, ss	3	0	1	0	0	1	0
Carleton, p	4	0	0	1	0	2	0
	37	11	14	10	27	5	0

ST. LOUIS.	AB	R	H	RBI	PO	A	E
T. Moore cf	4	0	2	0	2	0	0
Brown, 2b	4	0	0	0	1	3	0
Mize, 1b	4	0	1	0	10	0	0
Medwick, lf	4	0	0	0	1	0	0
Padgett, rf	3	0	1	0	0	0	0
Gutteridge, 3b	4	0	1	0	2	4	0
Durocher, ss	4	0	0	0	2	5	1
Ogrodowski, c	3	0	0	0	5	1	0
Weiland, p	2	0	1	0	0	1	0
Harrell, p	0	0	0	0	1	0	0
Haines, p	0	0	0	0	0	0	0
	*33	0	6	0	24	14	1

*Bordagaray batted for Harrell in seventh.

St. Louis ....000 000 000— 0
Chicago ....300 120 23*—11

Two base hits—T. Moore, Mize, Gutteridge, Weiland, Stainback. Three base hits—Herman, Cavarretta. Home runs—Hartnett, 2. Stolen base—Hack. Sacrifice—Carleton. Left on bases—St. Louis, 7; Chicago, 10. Bases on balls—Weiland, 3; Haines, 4; Carleton, 1. Struck out—Weiland, 1; Harrell, 2; Haines, 1; Carleton, 11. Hits—Weiland, 9 in 4 2-3 innings; Harrell, 0 in 1 1-3; Haines, 5 in 2. Wild pitches—Weiland [2], Carleton. Passed balls—Ogrodowski [2]. Losing pitcher—Weiland. Umpires—Sears, Stark, and Stewart. Time—2:07. Attendance—7,663 paid; 13,550 ladies' day guests.

JAVELIN TOSS IS PRODUCT OF WAR IN GREECE OF OLD

Americans Try in Vain to Match Europeans.

(This is the fourth of a series of articles on the origin and development of several events in the program of track and field competition.)

BY WILFRID SMITH.

There is no event in the modern program of track and field competition more incongruous than the javelin throw. It may be granted, however, that spear throwing, because of the background of ancient and medieval conflict, once was a most natural event for athletes whose peacetime games revolved around contests which would prepare them for war.

Javelin throwing for accuracy and distance was part of the Olympic games of the ancient Greeks. But there is no record to indicate that the Greeks attached as much importance to this event as they did to sprinting, long distance running, with or without shields, discus throwing, or to other phases of the quadrennial competition at Olympia such as poetry composition, declamation, music, boxing and wrestling.

Romans Liked Spear Throwing.

The military camp drills of the Romans, who finally took over and perpetuated the Greek Olympics after conquest of the Hellenes until the games were banned by Emperor Theodosius in 394 A. D., laid far more emphasis on javelin throwing than the Greeks did in their games. And it is equally true that English lads in training in medieval times for knighthood were drilled far more rigorously in use of the javelin, particularly in jousting, than were the Greeks.

It follows then that spear tossing as a modern athletic event is miscast. It may be only chivalric tribute to days long since past. But, on the other hand, throwing the javelin as peacetime athletic competition, no matter how unusual one may consider it, once was supplanted during the world war with hand grenade throwing for American athletes who, in a few months, might go overseas.

Not on 1896 Program.

The javelin throw was not included in the list of events for the first modern Olympic games in 1896 at Athens. Indeed, during the following three Olympics the program of events was frequently changed. In the 1906 games held again at Athens, only one sprint race was run although there had been three at Paris in 1900 and at St. Louis in 1904. There also was only one hurdle race. But the most unusual change in 1906 was inclusion of the javelin throw for distance. It was an entirely new athletic contest to Uncle Sam's boys and they couldn't even muster one volunteer competitor.

Throwing the javelin, however, was familiar to European athletes, particularly the Scandinavians, and E. Lemming of Sweden, with a mark of 175 feet 6 inches, won this first Olympic javelin competition. Sweden and Finland continued to dominate Olympic contests in the javelin until last summer at Berlin, when Gerhard Stoeck of Germany, broke the continuity by winning with a throw of 235 feet 8 13-32 inches.

Jarvinen Holds Record.

Matti Jarvinen of Finland, winner in the 1936 Olympic javelin throw, holds the world's record of 251 feet 6 inches, which he established in 1934. No American ever has come within 20 feet of this record and William Reitz of California won the National A. A. U. competition last July at Milwaukee with a mediocre toss of 216 feet 3⅝ inches.

Until the fifth century B. C., the Greeks threw the javelin only for distance. The javelin simply was a wooden pole or rod approximately six feet in length and a half inch in diameter. It was blunt at both ends. Style was similar to that used today in throwing the heavier, longer, and steel pointed weapon. The thrower ran to the starting line, drawing back his right hand, which held the javelin, and extending his left hand forward to maintain his balance.

Use Actual War Spear.

The importance of the javelin as a weapon for light armed troops caused a change in the javelin throw of the Olympics after the fifth century B. C.

DETROIT RESULTS.

FIRST RACE—Purse $800, claiming, 3 year olds and up, 6 furlongs:
Early Broom, 107 [Mattioli] 8.80 4.80 3.00
†Marition, 110 [Garner] ... 4.20 2.80
M. Mascara, 107 [Rodriguez] 5.80
Time, 1:13. Lady Officer, Rockrim, Our Lucretia, Custer, Wigrose, [illegible]

[illegible]

FAIRMOUNT RESULTS.

[illegible]

SMILIN' JACK—CORDIALLY INVITED

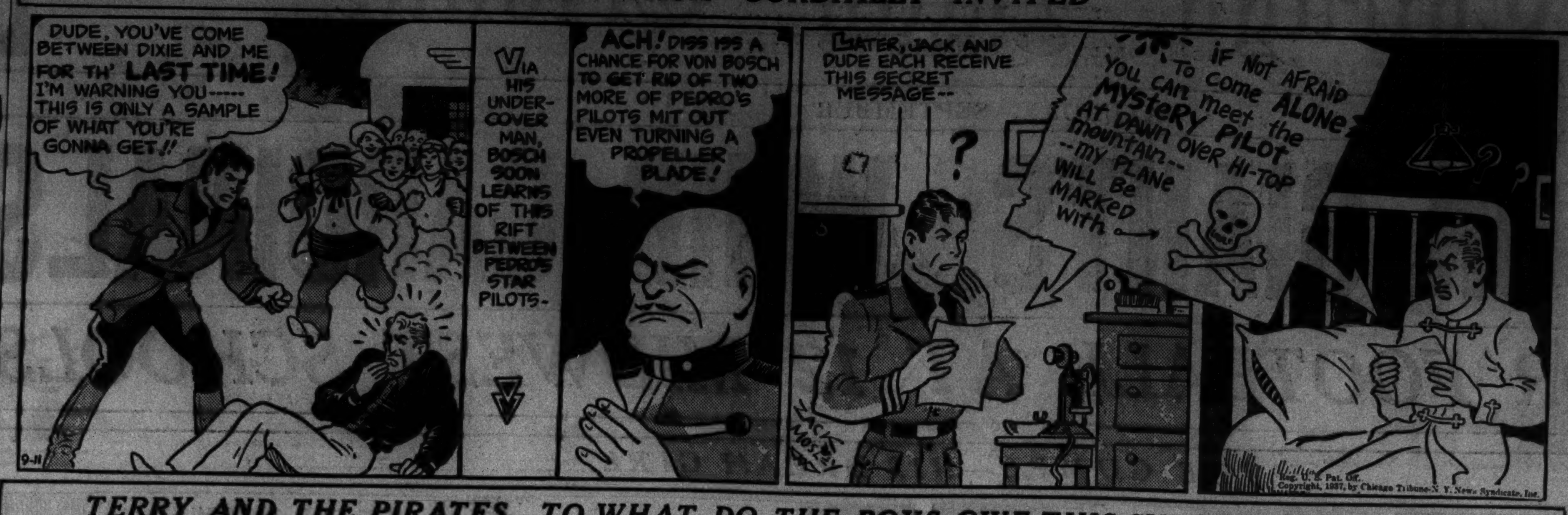

TERRY AND THE PIRATES—TO WHAT DO THE BOYS OWE THIS SUDDEN POPULARITY?

HAWTHORNE FORM CHART

[Copyright: Regal Press, Inc.]

FIRST RACE—Five and one-half furlongs. Purse $800. Net value to winner, $600; second, $125; third, $50; fourth, $25.

Horse and jocky—	Wt	PP	St	¼	½	Str	Fin	Owner	Eq odds
TRUMONT [R.Dotter]	105	9	8	$6^{1½}$	6^{1}	2^{1}	$1^{1½}$	C.E.Hamilton	3.60-1
GAYLORD [J.Marinelli]	108½	2	1	$1^{1½}$	2^{2}	1^{2}	2	A.R.Born	31.20-1
IDLE LAD [P.Ryan]	106	4	9	9	8^{1}	5^{1}	3^{2}	TranquillityStabl	2.90-1
MY LUCK [C.Lamb]	104½	7	2	3^{2}	1^{h}	$3^{1½}$	4½	T.C.H.Cross	9.10-1
PHIL BOY [H.Chall]	101	3	5	5^{h}	3^{h}	$4^{1½}$	5½	SnowflakeStabl	44.10-1
SUZANUS [G.South]	103	8	7	2^{h}	$4^{1½}$	6½	6^{2}	Mrs.G.Stallings	16.80-1
GREY LASSIE [P.Roberts]	103	5	3	$7^{1½}$	7^{2}	7^{2}	7^{6}	ChappelBros	48.90-1
LAST HOP [J.McCoy]	106	6	4	8^{4}	9	8^{4}	8^{4}	Char-LeiStable	8.40-1
ISOLENE [C.Rollins]	105	1	6	4^{h}	5^{h}	9	9	Friedb'g&Axton	2.70-1

Time, :24, :48 4-5, 1:02 3-5, 1:09 4-5. Two dollar mutuels paid: Trumont, $9.00 straight, $6.40 place, $3.40 show; Gaylord, $19.00 place, $7.80 show; Idle Lad, $2.80 show. Winner trained by J. Forrest. Went to post at 2:17. At post 5 minutes.

TRUMONT, away slowly and raced wide from the start, came with a rush in the final quarter, disposed of GAYLORD without need of strong pressure and came away after getting up in the last sixteenth. GAYLORD, fractious at the post but away fast and having speed, swerved out badly on the turn, regained command with a rush when straight in the stretch, and swerved when tiring in the final eighth.

SECOND RACE—Six and one-half furlongs. Purse $800. Net value to winner, $600; second, $125; third, $50; fourth, $25.

Horse and jocky—	Wt	PP	St	¼	½	Str	Fin	Owner	Eq odds
WITAN [T.P.Martin]	116	3	5	1^{1}	1^{3}	1^{4}	1^{2}	BlueRidgeFarm	1.00-1
MARTIN BARTON [C.Corbett]	114	10	1	4^{h}	4^{3}	3½	2^{2}	A.G.Tarn	4.90-1
INSCONA [C.Rollins]	112	4	4	2^{4}	2^{4}	2½	3½	L.Handley	14.00-1
KAIRACK [G.South]	111	6	3	$3^{1½}$	3^{2}	4^{3}	4½	Mrs.C.E.Dale	12.20-1
MACAWLEE [R.Dotter]	106	9	2	7^{2}	6^{4}	5½	5^{h}	Thos.Piatt	43.60-1
LIFELIKE [P.Ryan]	104	8	10	8^{1}	7^{2}	7^{2}	6½	F.Abbate	26.70-1
DARK SEEKER [L.Haas]	113	5	6	5^{2}	5^{1}	6½	7^{3}	F.Scoville	7.50-1
*GOOD POLITIAN [H.West]	114	7	9	10	9½	8^{6}	8^{6}	N'colas&Wright	31.50-1
HOOK IT [P.Roberts]	106	2	8	6^{h}	8^{3}	9^{6}	9^{6}	C.Porter	15.80-1
*SPEED HOME [J.Jacobs]	109	1	7	9^{1}	10	10	10	BlueMoonStable	31.50-1

*Field. Time, :23, :47 1-5, 1:12 2-5, 1:19 3-5. Two dollar mutuels paid: Witan, $4.00 straight, $3.20 place, $3.00 show; Martin Barton, $4.80 place, $4.00 show; Inscona, $7.20 show. Winner trained by O. Bagley. Went to post at 2:51.

WITAN had speed from the start, was kept under vigorous riding until he had opened up a good lead on the turn, was given a breathing spell entering the stretch and responded to urging when nearing the final eighth but won with little left. MARTIN BARTON was under energetic riding from the start, saved ground on the turn and holding on well, wore down KAIRACK and INSCONA in the stretch.

THIRD RACE—Six furlongs. Purse $800. Net value to winner, $600; second, $125; third, $50; fourth, $25.

Horse and jocky—	Wt	PP	St	¼	½	Str	Fin	Owner	Eq odds
ROMMY [J.G.Wilson]	113	5	7	6^{3}	3^{3}	$1^{1½}$	1^{nk}	MissM.Schutz	2.90-1
SUN ALOHA [E.E.Phillips]	110	8	1	1^{h}	1^{2}	$2^{1½}$	2^{1}	PeacockStable	26.50-1
PLAYBACK [H.Chall]	111	1	4	5^{h}	$5^{1½}$	3^{2}	3^{3}	D.W.Butler	5.60-1
KING JUNE [C.Corbett]	114	6	2	3^{h}	4^{2}	$5^{1½}$	4^{1}	A.Pelleteri	3.30-1
SCARLET O. [R.Dotter]	115	4	6	$4^{1½}$	6^{6}	6^{5}	5^{h}	H.Oots	2.90-1
CHISPA [P.Ryan]	110	7	3	$2^{1½}$	2^{h}	4½	6^{6}	MissL.Lewin	11.00-1
FRENCH BREAD [L.Haas]	111	2	5	7^{1}	7^{2}	$7^{1½}$	7^{3}	WoolfordFarm	23.00-1
TRANSVIEW [J.Richard]	109	3	8	8	8	8	8	Vestal&Hamp'e	40.80-1

Time, :23 1-5, :48 1-5, 1:15 1-5. Two dollar mutuels paid: Rommy, $7.80 straight, $4.60 place, $3.20 show; Sun Aloha, $20.40 place, $9.60 show; Playback, $4.00 show. Winner trained by C. E. Durnell. Went to post at 3:25. At post 5 minutes.

ROMMY, away slowly and raced wide, moved up steadily after the first three-sixteenths, took command easily, but had to be shaken up to withstand SUN ALOHA'S rally. Latter had good speed for the going from the start, readily submitted to the winner when approaching the final eighth, but rallied in the last sixteenth.

FOURTH RACE—One mile and three-sixteenths. Purse $1,000. Net value to winner, $700; second, $200; third, $75; fourth, $25.

Horse and jocky—	Wt	PP	St	¼	½	Str	Fin	Owner	Eq odds
†FANDAN [H.Hauer]	108	1	5	4^{1}	3^{h}	1^{nk}	1½	C.E.Davison	3.60-1
LARRY M. [H.Chall]	107	4	2	2^{2}	$2^{1½}$	2½	2^{n}	SnowflakeStable	3.30-1
PEGGYS PEGGY [J.G.Wilson]	104	6	1	1^{1}	1^{1}	3^{1}	$3^{1½}$	A.Wittgren	13.80-1
MR. MACK [R.Dotter]	115	2	4	5^{2}	5^{3}	4^{2}	4^{3}	T.C.Piatt	3.70-1
BOMBASTIC [P.Ryan]	104	5	6	6	6	5^{2}	5^{3}	Mrs.M.Weil	2.50-1
HOUR ZEV [R.Tilden]	108	3	3	3½	4^{4}	6	6	B.&M.Stewart	15.20-1

†Disqualified. Time, :24 2-5, :50, 1:15 4-5, 1:43, 2:03 4-5. Two dollar mutuels paid: Larry M., $8.60 straight, $4.80 place, $3.00 show; Peggys Peggy, $9.20 place, $3.80 show; Mr. Mack, $3.60 show. Winner trained by P. J. Van.

FANDAN worked his way up gradually after three-eighths, obtained room on the inside on the stretch turn, took command soon after reaching the final quarter and, bearing out while slowly increasing his advantage, carried out PEGGY'S PEGGY and LARRY M., for which he was disqualified. LARRY M. followed the early pace under restraint, came to the outside for the final drive and held on well while being carried out the last three-sixteenths. PEGGYS PEGGY made the pace under steady restraint, veered out slightly on the stretch turn and was forced wide while holding on with good courage in the drive. MR. MACK finished well.

FIFTH RACE—Six furlongs. Purse $1,200. Net value to winner, $850; second, $200; third, $100; fourth, $50.

Horse and jocky—	Wt	PP	St	¼	½	Str	Fin	Owner	Eq odds
GOLD MESH [J.Richard]	105	6	1	$2^{1½}$	$2^{1½}$	1^{2}	$1^{1½}$	Mrs.A.M.Creech	2.20-1
ROYAL REIGH [H.Chall]	104	3	4	5^{3}	5^{2}	$3^{1½}$	$2^{1½}$	W.C.Rigg	5.30-1
PERLETTE [P.Ryan]	105	1	3	3^{h}	4^{1}	2^{h}	3^{1}	J.W.Parrish	4.90-1
BOSTON SOUND [H.Hauer]	110	4	2	$1^{1½}$	1½	4^{2}	$4^{1½}$	C.E.Davison	13.60-1
FAUST [R.Dotter]	112	2	5	6	6	5½	5^{3}	A.G.Tarn	1.90-1
EGMONT [P.Roberts]	102½	5	6	4^{2}	3^{h}	6	6	G.F.Woodman	45.20-1

Time, :23, :47, 1:13 1-5. Two dollar mutuels paid: Gold Mesh, $6.40 straight, $3.20 place, $3.20 show; Royal Reigh, $4.00 place, $3.00 show; Perlette, $4.80 show. Winner trained by B. Creech. Went to post at 4:26. At post half minute.

GOLD MESH forced the early pace under occasional mild pressure, took command with a rush when straightened out in the stretch but was ridden out. ROYAL REIGH, slow to respond, bore over when closing resolutely. PERLETTE saved much ground and held on fairly well. BOSTON SOUND had good speed from the start, came out slightly when entering the stretch, gave way suddenly nearing the last three-sixteenths, but came again weakly near the end.

SIXTH RACE—Six furlongs. Purse $800. Net value to winner, $600; second, $125; third, $75; fourth, $25.

Horse and jocky—	Wt	PP	St	¼	½	Str	Fin	Owner	Eq odds
NIGRETTE [J.G.Wilson]	106	8	1	1^{1}	1^{2}	1½	1½	MissH.Bauer	4.60-1
TERPSICHORE [R.Tilden]	120	7	4	3½	$2^{1½}$	2½	2^{1}	M.C.Walker	10.60-1
WOWO [J.Richard]	110	1	2	4^{2}	3½	3^{3}	$3^{1½}$	Lloyd&Hester	7.40-1
OTTOMAN [P.Ryan]	105	3	3	2½	4^{2}	4^{5}	4^{2}	Mrs.A.Manale	4.30-1
EMIGRANTE [H.Chall]	115	6	7	7^{1}	7^{2}	$6^{1½}$	5^{h}	G.Keeton	3.00-1
SNEAKIN [J.McCoy]	105	4	5	6^{h}	8^{h}	7^{3}	6½	Mrs.E.Flaherty	40.80-1
LADY VELVET [C.Corbett]	107	5	8	8^{2}	6^{2}	5½	7^{3}	A.Gizzo	3.50-1
SAGE BRUSH [L.Lake]	108½	9	6	5^{2}	5^{1}	8^{4}	8^{1}	Mrs.A.Wallin	326.70-1
SCENARIO [J.Beedle]	105	2	9	9	9	9	9	BlueMoonStable	92.90-1

Time, :23 2-5, :48 3-5, 1:14 2-5. Track muddy. Two dollar mutuels paid: Nigrette, $11.20 straight, $6.20 place, $4.20 show; Terpsichore, $9.20 place, $6.20 show; Wowo, $5.40 show. Winner trained by Miss H. Bauer. Went to post at 4:53.

NIGRETTE, away fast, held sway under steady restraint for three-eighths, increased her advantage when shaken up on the stretch turn and standing pressure courageously resisted TERPSICHORE'S extended challenge. The latter, saving ground where possible, and well up from the start, challenged gamely when placed to punishment but could not get up.

SEVENTH RACE—One mile and one-sixteenth. Purse $1,000. Net value to winner, $700; second, $200; third, $75; fourth, $25.

Horse and jocky—	Wt	PP	St	¼	½	Str	Fin	Owner	Eq odds
MT. SARD [R.Dotter]	115	1	6	7	7	4^{3}	1^{nk}	C.E.Hamilton	7.50-1
CHIPETA [J.Richard]	103	3	1	1^{1}	1^{2}	1^{2}	$2^{1½}$	Mrs.T.Ott	3.40-1
AHEAD [C.Corbett]	110	2	5	5^{3}	4^{h}	3½	3^{6}	Mrs.N.Burger	1.20-1
EMILY JANE [H.Chall]	102	7	3	2^{4}	2½	2½	4^{2}	D.Hardy	4.60-1
WESTERN SLOPE [Dowell]	110	5	4	4^{2}	5^{3}	$5^{1½}$	$5^{1½}$	J.S.Mulvihill	21.10-1
SARANARA [P.Roberts]	107	6	7	6^{6}	6^{6}	6½	6^{3}	Mrs.J.Marsch	31.20-1
THINK FAST [J.McCoy]	103½	4	2	3^{4}	3^{4}	7	7	J.S.Gosselin	26.10-1

Time, :24, :48 1-5, 1:13 4-5, 1:42, 1:49 1-5. Two dollar mutuels paid: Mt. Sard, $17.00 straight, $5.80 place, $3.60 show; Chipeta, $4.20 place, $3.60 show; Ahead, $2.60 show. Winner trained by J. Forrest. Went to post at 5:24.

MT. SARD, badly outrun early began to move up after reaching the second turn, was raced wide the final three-eighths and, closing fast, overtook CHIPETA within a few strides of the finish. The latter, well rated, began to weaken after reaching the final eighth, but just failed to last.

EIGHTH RACE—One mile and one-sixteenth. Purse $900. Net value to winner, $650; second, $150; third, $75; fourth, $25.

Horse and jocky—	Wt	PP	St	¼	½	Str	Fin	Owner	Eq odds
MOUSE TRAP [P.Ryan]	111	1	4	[illegible]	[illegible]	[illegible]	[illegible]	[illegible]	[illegible]
[illegible]									

[illegible]

DETROIT ENTRIES.

FIRST RACE—Purse $800, claiming, 3 year olds and up, 1 mile and 70 yards:

Jane Mc Crea	108	Broadway Girl	101
*Black Miss	108	Fitkin	111
Broadway Roxy	108	Catsweep	111
Exchange Club	111	*For Romance	103
Lirma	101		

SECOND RACE—Purse $800, claiming, 3 year olds and up, 6 furlongs:

Chickling	106	Onaboy	106
*R. Pinchot	106	*Cania	106
Transport	115	*Laro Keys	106
*Cheer Star	[illegible]	Jules Lazard	[illegible]

[illegible]

NARRAGANSETT RESULTS.

[illegible]

AQUEDUCT RESULTS.

[illegible]

FOURTH RACE—Lucky Hour handicap, purse $1,000, class D, 3 year olds and up, 6½ furlongs:
Miss Rainbow, 104 [Wall] 20-1 8-1 3-1
Top Radio, 118 [Dubois] 8-5 7-10
Black Rhapsody, 112 [Gilbert] 3-5
Time, 1:18 4-5. Strolling By, Abner, High Pool, and Wise Duke ran.

FIFTH RACE—Handicap, purse $1,200, allowance, 3 year olds, 1 mile:
Privileged, 115 [Anderson] .... 3-5 1-5 Out
Moonton, 110 [Loneden] 5-1 8-5
Daytonian, 110 [Peters] 6-5
Time, 1:38 2-5. Francesco, Sun Phantom, and Night Bud ran.

SIXTH RACE — Purse $1,000, class D

24—DAYS OF RACING—24
HAWTHORNE
RACES START AT 2:15
TODAY, HAWTHORNE GOLD CUP, $15,000.00 ADDED
SPEC. TRAINS I. C. R. R. Lv. Van Buren Station at 1:10, 1:30 Daily. Sat., 12:50, 1:10, 1:30; stops 12th St. and Halsted, going and returning; Round trip, 50c. "L" SERVICE LOOP TO GRANDSTAND IN 30 Min. First race specials Lv. La Salle and Van Buren at 12:43, 12:55, 1:07, 1:19, 1:31, making all Loop stops, also stopping at Marshfield Ave. Regular service at 6 min. intervals. Round trip (incl. Bus to track), 40c.
BUSES Lv. Wilson and Sheridan 12:45. Lv. Sherman Hotel 1:25
Admission: Grandstand $1.30, State & Fed. Tax Incl., Clubhouse 50c Addl.
For Seat Reservations Phone Cicero 5054

TODAY'S SELECTIONS

HAWTHORNE, CICERO, ILL.
[Fast.]

1—Inscolt, Mr. James, Chauvent.
2—Tomye, San Lu, Miss Balko.
3—Allanwood, Rocky Road, War Magic.
4—Easy Sailing, Water Cure, Wegoway.
5—TORO LEE, Pompa, Bein Fait.
6—Millsdale entry, Dellor, Eagle Pass.
7—Immersal, Radio Hour, Tinsel Lady.
8—Golden Nut, Fire Advance, Speedy Return.

NARRAGANSETT, PAWTUCKET, R. I.
[Fast.]

1—Laddie Stone, Squaker, Lotta Fun.
2—Starogan, Wise King, Slavonia.
3—High Treason, Sainted, Wax Wing.
4—Bacon, Good Omen, Marmara.
5—SEA BISCUIT, Snark, Aneroid.
6—Gilbert Elston, Cancer, Breezing Along.
7—Van Nuys, Lady Tichner, Miss Apprehension.
8—Don Manuel, Robber Baron, Brass Monkey.

FAIRMOUNT PARK.

1—Gypsie Chief, Susan Miller, Oh Dolly.
2—Draco, Laird, Oh Ray.
3—Busse Trumpet, Sun Henry, Bottom Row.
4—THE REW, Rettef, The Millay.
5—Short Skirt, McCarthy, Hardware.
6—Leading Article, Little Nymph, Woodlander.
7—Forceful, Amasin, Lopaz.
8—Mr. Joe, Crowned Head, Titanical.
9—Lucy, Playaway, Winsome Lass.
10—Pretty Susan, Charmed Circle, Captain Joy.

DETROIT, MICH.
[Fast.]

1—Fitkin, Broadway Roxy, Black Miss.
2—Anacreon, Laro Keys, Transport.
3—BARTERING KATE, Alwintour, Brophy.
4—Fairflax, Split Silk, Passable.
5—Paradisical, Don Creole, Palamede.
6—Paradisical, Dora May, Kentucky Blues.
7—Charlie Dawn, Bandalore, Middletown.
8—Jane, Paralda, White Bread.

AQUEDUCT, N. Y.
[Fast.]

1—Lucky Omen, Panorascope, Swift Gold.
2—Satrpal, Wise Dart, Thumbs Down.
3—Milky Way entry, Billionaire, Rainland.
4—TIGER, Fighting Fox, C. Note.
5—Caballero II., No Dice, Count Stone.
6—Minton, Pastry, Old Story.
7—Aperitif, Merry Pete, Departed.

Daily Doubles

HAWTHORNE.
Trumont and Witan.....................$24.80

DETROIT.
Early Broom and Western Run......$374.80

NARRAGANSETT.
Bob C and Bye Bye Mary............$181.60

Grand Circuit

AT SYRACUSE, N. Y.

FIRST RACE—Purse $1,000, 2 year old consolation, two in three heat plan:
Esther Mite, b. c., by Peter Volo-Emma Eva [Dill]..................1 3 1
Long Key, b. c. [White]..............4 1 2
Royal Tartan, blk. c. [Caton]..........2 4 dr
Lanier, b. c. [Eagan]....................5 2 dr
Bright Day, b. f. [Bostwick].........3 5 dr
Times—2:09½; 2:07¼; 2:06½.

SECOND RACE—Purse $1,000, classified pace:
Dexter Worthy, b. h., by Fullworthy-Daisy Grattan [Dennison]..........1 1 1
Harmony, br. h. [Curtis]..............5 2 2
Newbrook Volo, blk. h. [Munz].....2 3 3
Calumet Eunice, blk. m. [Fleming]..3 5 4
Shirley R., ch. m. [Jones]............4 4 5
Times—2:05½; 2:07¼; 2:06½.

THIRD RACE—Purse $500, half mile track horses, 2:13 pace:
Dandy Dan, b. g., by Tommy Twinkle-Brookefast [Pride] 1 1 3
Ruth Hedgewood, b. m. [Fleming]...2 2 1
Louise Meadows, ch. m. [Drakesley].6 4 2
Peter Bell, b. g. [Coverts]...........5 3 5
Argot Strathmore, ch. g. [Thayer]..3 6 6
Robert McKinney, b. h. [Muckle]....4 5 4
Times—2:05; 2:07; 2:06.

FOURTH RACE—Purse $500, classified:
Economist, br. g., by Highland Scott-Leila [Tingley] 1 5 1
Miss Richmond, b. m. [Powell].....6 1 4
Hollyrood Darrell, b. g. [Burton]....2 3 2
L. C. H., br. g. [Jones]..............3 2 3
Beau Tide, Calumet Detroit, and Town Talk also started.
Times—2:11; 2:09½; 2:09½.

handicap, 3 year olds and up, 6½ furlongs:
Bob's Boys, 113 [Arcaro]..... 3-1 4-5 1-3
Bitter Berry, 109 [And'r's'n].. 1-2 1-5
Vale Victorian, 118 [R'b'rts'n] 1-2
Time, 1:18 3-5. Papenie, Flying Snow, and Planetoid ran.

SEVENTH RACE—Purse $1,000, claiming, 3 year olds and up, 1 1-16 miles:
Janeen, 107 [Longden]........ 5-1 6-5 1-3
Bushmaster, 110 [Eccard].... 3-5 1-5
Gold Quest, 102 [W.E.Snyder] 2-5
Time, 1:46 1-5. *Steepletop ran. *First but disqualified.

THIS MORNING at 8:30
My new Fall Felts will be on display in my windows—and boy! are they something to see!
The Price? Still Only— $2.95
Yours, Truly Warner
Southwest Corner Madison and Dearborn Sts.
Open Evenings Until 8:30

NARRAGANSETT PARK ENTRIES.

FIRST RACE—Purse $1,000, claiming, 3 year olds and up, 6 furlongs:

*Just Dun	102	Fair Deal	114
*Squawker	106	*Believer	107
*Lotta Fun	104	Laddie Stone	114
High Martin	109	My Vision	106

SECOND RACE—Purse $1,000, claiming, 3 year olds and up, 6 furlongs:

*Flickering	101	Flying Victory	110
Slavonia	111	Sandwrack	114
*Loloma	106	*Wise King	109
*Starogan	109	*Vitox	109
*Rich Strike	109		

THIRD RACE—Purse $1,000, claiming, 3 year olds and up, 6 furlongs:

Wax Wing	114	*Galon Boy	109
*Miss Epe	99	*Thistle Jock	108
*High Treason	104	*Sainted	109
*Bravado	108	Ebony Parasol	106

FOURTH RACE—The Haverhill handicap, purse $1,400, 3 year olds and up, 6 furlongs:

Exhibit	110	Sorceress	103
Good Omen	108	Navarre	102
Bacon	114	Bubblesome	109
Patriotic	109	Marmara	106
Marson	112	Party Spirit	100

FIFTH RACE—The Narragansett Special, purse $25,000, added, 3 year olds and up, 1 3-16 miles:

Aneroid	121	Sea Biscuit	132
Calumet Dick	115	Snark	117
Esposa	113	Up and Up	105
New Deal	108		

SIXTH RACE—Purse $1,200, claiming, 3 year olds and up, 1 1-16 miles:

Lost Friend	109	*Ramshead	110
*Chance King	109	Hunterdon	112
Chancer	114	Brendard	109
*Corum	105	*Maleman	100
*Gilbert Elston	109	*Breezing Along	109
Glenbroom	111		

SEVENTH RACE—Purse $1,000, claiming, 3 year olds, 1 1-16 miles:

*Miss Ponne	101	*Spurlin	106
Sheathe	107	Gallant Eagle	111
*Van Nuys	106	*Miss Ap'hension	103
*Lady Tichner	105		

EIGHTH RACE—Purse $1,000, claiming, 3 year olds and up, 1 1-16 miles:

Playmore	114	Don Manuel	114
Robber Baron	107	*Westy's Duke	111
*Mr. Bun	114	Brass Monkey	114
*Grandpa's Boy	111	Opoca	109
*Notice Me	109		

AQUEDUCT ENTRIES.

FIRST RACE—Purse $1,000, maidens, 2 year olds; colts and geldings, five furlongs.

Worry	117	Panorascope	117
Open Book	117	Bright News	117
Swiftgold	117	Canio	117
Lucky Omen	117	Macmac	117
Trade	117	National	117
†Capt. Andy	117	Jubal Junior	117
Farrell	117	Billy Van Nuys	117
Solarium	117	†Alps	117

†H. W. Maxwell—Wheatley Stable entry.

SECOND RACE—Purse $1,000, claiming, 3 year olds and up, 6 1-2 furlongs.

*Jean Lee	114	Flyanetta	108
Wise Dart	105	Satrapal	116
Thumbs Down	119	Mamas Choice	110
Lysander	113		

THIRD RACE—The Allan handicap; purse $1,000 added, 3 year olds, Class C, seven furlongs.

[illegible]

FAIRMOUNT PARK ENTRIES.

[illegible]

year olds and up, 1 mile:

Feuette	106	*Dixie D.	101
*Dame Grundy	101	*Lopaz	104
*Her Hero	104	*Forceful	107
Amasin	112	*Oxford Lad	104
*Leeoran	104	*Potion	104

EIGHTH RACE—Purse $500, claiming, 3 year olds and up, 1 mile:

*Pennant Bearer	109	*Titanical	100
*Mianne	101	Mr. Joe	114
Crowned Head	114	*Joe Jay	109
*Photography	109	Fair Mole	114
*Grecian King	109	*Onslaught	109
*Nameoki	109	*Exonerate	114
*General Boy	109		

NINTH RACE [Substitute]—Purse $500, claiming, 4 year olds and up, mile and a furlong:

Retribution	97	Lucy	104
Playaway	110	*Winsome Lass	99
Barcardi Sweep	107	Highman	107
*Reverberate	102	Devilish Nick	107

TENTH RACE [Substitute]—Purse $500, claiming, 3 year olds and up, 6 furlongs:

*Glencot	104	*Good Memory	109
Captain Joy	114	*Bell of Iron	101
Takes Time	114	Luteen	109
Dessner	114	Ragawood	109
*Busy Sergeant	104	On Wisconsin	114
*Charmed Circle	104	Bay Arnold	109
*Gaelic	104	Pretty Susan	111

*Apprentice allowance claimed.
Weather clear; track muddy.

BETTERS PLUNGE AND GOLD MESH WINS FOR THEM

Royal Reigh Is Second in Riverside Purse.

One of the most successful plunges of the Hawthorne season came on Gold Mesh, owned by Mrs. Bennet Creech, in the Riverside purse yesterday. The odds were battered down from 4 to 1 to slightly more than 2 to 1 before the field was sent away.

Gold Mesh let Boston Sound make the pace for a time. He moved to the front at the top of the stretch, then stepped on away from his rivals to win by a length and a half.

Royal Reigh, a stretch running son of Reigh Count, moved up to be second with Perlette, also a late beginner, finishing third. The track had been improving throughout the afternoon, so Gold Mesh ran the six furlongs in 1:13 1-5.

Fandan finished in front in the Berwyn purse at a mile and three-sixteenths, but his number never went up. He carried Larry M. and Peggy's Peggy almost to the outside fence while Jocky H. Hauer was lashing him with the whip in his left hand. His disqualification moved Larry M., at $8.60 in the betting, into first place, Peggy's Peggy into second money, and Mr. Mack got the small end of the purse. Jocky Hauer was suspended for ten days because of the rough ride.

The Blue Ridge Farm stable's Witan is one of the best muddy track platers that has campaigned in Chicago this season. He won yesterday's 6½ furlong second race in a canter after being made the even money favorite.

A second stake race on today's Gold Cup program is the Hawthorne Speed handicap at 6 furlongs. It attracted an overnight field of 13.

HAWTHORNE ODDS & JOCKIES

FIRST RACE—Purse $800, claiming, 3 year olds and up, 6½ furlongs:

Horse.	P.P.	Wt.	Jocky.	Odds.
Inscolt	14	109	L. Haas	5-1
Mr. James	13	115	T. P. Martin	6-1
Chauvenet	6	111	J. McCoy	15-1
Rare Bea	12	115	R. Tilden	8-1
Full Tilt	7	115	H. West	5-1
Daris	8	108	No boy	12-1
Blase D'Or	2	106	G. South	5-1
Two Sons	10	111	No boy	8-1
Mokena	1	112	No boy	10-1
Boulevard	3	106	R. Dotter	6-1
Palasa	4	106	No boy	20-1
Merry Peggy	5	102	W. Kelly	20-1
Captain Byum	9	111	No boy	20-1
Me O'My	11	105	P. Ryan	5-1

SECOND RACE—Purse $800, claiming, 3 year olds and up, 6 furlongs:

Horse.	P.P.	Wt.	Jocky.	Odds.
Tomye	8	115	C. Rollins	6-1
San Lu	11	118	L. Haas	8-1
Miss Balko	1	97	P. Ryan	15-1
Hueu	9	106	S. Roberts	5-1
Jens Son	4	108	No boy	5-1
Young Agnes	5	101	No boy	8-1
Hasty Glance	10	103	J. Richard	4-1
Emir	2	108	F. Maschek	8-1
Inscription	3	112	J. McCoy	10-1
Orthodox	6	109	H. Hauer	20-1
Captain Jinks	7	108	No boy	15-1
Surcouf	12	108	G. South	20-1

THIRD RACE—Purse $800, allowance, 2 year olds, 6 furlongs:

Horse.	P.P.	Wt.	Jocky.	Odds.
Allanwood	4	115	G. South	2-1
Rocky Road	7	118	No boy	5-1
War Magic	1	115	No boy	4-1
Alup	6	118	C. Landolt	10-1
Woodsaw	8	118	C. Rollins	4-1
Puddin	3	115	P. Ryan	8-1
Colonel Joe	2	115	R. Dotter	15-1
Sun Victor	5	115	Haas	15-1

FOURTH RACE—Purse $1,000, claiming, 3 year olds and up, 1 1-16 miles:

Horse.	P.P.	Wt.	Jocky.	Odds.
Easy Sailing	9	103	P. Ryan	5-1
Watercure	1	110	J. Richard	3-1
Wegoway	5	106	No boy	15-1
Toby Tyler	7	103	No boy	10-1
Silent Shot	2	103	No boy	15-1
Mardromel	6	108	C. Corbett	8-1
Toney Boy	10	111	H. Hauer	12-1
Contrast	3	103	H. Chall	6-1
Achieve	4	94	No boy	10-1
Night Bandit	8	100	No boy	15-1
Star Bud	11	111	P. Roberts	4-1

FIFTH RACE—Purse $2,500 added, handicap, 3 year olds and up, 6 furlongs:

Horse.	P.P.	Wt.	Jocky.	Odds.
Torolee	7	120	E. Steffen	6-1
Pompa	12	118	R. Dotter	5-1
Bien Fait	13	117	G. South	4-1
Sir Emerson	4	112	No boy	10-1
Double B.	10	110	Roberts	8-1
Golden Era	2	106	C. Corbett	15-1
Proph	1	107	E. Yager	12-1
Glory Greenock	3	106	J. G. Wilson	10-1
Silverette	8	116	T. Dowell	4-1
Visigoth	5	108	No boy	15-1
Boston Sound	6	108	H. Hauer	20-1
Reaping	9	103	J. Richard	20-1
Hastinola	11	110	No boy	20-1

SIXTH RACE—Entries on page 17.

SEVENTH RACE—Purse $900, claiming, 3 year olds, 1 1-16 miles:

Horse.	P.P.	Wt.	Jocky.	Odds.
Immersal	8	108	T. P. Martin	7-5
Radio Hour	2	108	P. Ryan	5-2
Tinsel Lady	7	102	C. Rollins	10-1
Move After	6	105	H. Hauer	8-1
Carbon Copy	1	102	J. McCoy	6-1
Alergy	4	97	H. Chall	20-1
Madcap Yankee	3	97	No boy	10-1
Boo Hoo	5	105	No boy	20-1

EIGHTH RACE—Purse $1,000, claiming, 3 year olds and up, 1 1-16 miles:

Horse.	P.P.	Wt.	Jocky.	Odds.
Golden Nut	5	109	J. G. Wilson	15-1
Fire Advance	8	107	E. E. Phillips	5-2
Speedy Return	4	107	No boy	6-1
Noah's Pride	13	112	R. Dotter	15-1
Blind Sage	6	108	No boy	10-1
Yenrac	10	112	No boy	4-1
Crout au Pot	1	104	J. Richard	8-1
Dandy Jay	2	107	P. Ryan	12-1
Commish Geary	3	103	No boy	20-1
Byrdine	7	102	H. Chall	8-1
Communist	9	107	No boy	15-1
Wee Emma	11	104	No boy	8-1
Bistrita	12	107	No boy	20-1
Bay Memor	14	110	H. Hauer	20-1

HE SAWS STRAIGHT TO THE LINE

HE EXPECTS THAT SAME ACCURACY FROM THE DISTILLER

Men who work at skilled jobs—you, for instance—will instantly appreciate the fine, full-flavored, full-bodied quality of Glenmore Bourbon—the work of expert whiskey makers. You'll go for Glenmore—it's Straight.

Glenmore now comes in both 100 proof (gold label) and 90 proof (silver label).

Glenmore Distilleries Co., Incorporated
Louisville—Owensboro, Kentucky

Glenmore's
Glenmore
KENTUCKY STRAIGHT BOURBON WHISKEY

724 REPORT FOR FOOTBALL; ILLINI SQUAD LARGEST

12 Midwest Schools Rush Athletes to Work.

[Continued from first sports page.]

lich, from East Chicago, Ind., probably will man the left tackle position where Dewitt Gibson and Park Wray held forth in 1936. Left tackle is the hot spot. It may become necessary to move Ted Grefe, considered a natural end because of his height, 6 feet 3 inches, and his weight and speed, to bolster this position. Otherwise Grefe will alternate with the veteran John Kovatch at left end.

Calvano Back at Guard.

Mike Calvano returns to right guard. Hal Method, quiet, black haired youngster from Washington High school, Indiana Harbor, Ind., rates consideration. Bob Voigts, another Evanston product, again will be at right tackle with sophomore Frank Young of Ponca City, Okla., a freshman full back last fall, as second choice.

Right end still belongs to Cleo Diehl with Bob Daly, 193 pound Evanston wingman, in reserve.

LARGE ILLINI SQUAD.

Champaign, Ill., Sept. 10.—[Special.]—Starting his 25th season as Illinois coach, Bob Zuppke drilled Illini candidates on a wet gridiron today. Thirteen lettermen head the squad which was divided into five elevens.

Most of the 55 players invited to report were on hand and a number of others appeared, bringing to 89 the number of suits issued.

Albert J. [Swede] Lundberg, freshman player two season ago who was absent last fall, weighed 217 after his first workout. Robert E. Zuppke, nephew of the coach, another freshman player two season ago who was not in school last year, returned and was placed at end on one of the elevens.

RAIN SLOWS NOTRE DAME.

Notre Dame, Ind., Sept. 10.—[Special.]—Rain today forced postponement of Notre Dame's "newsreel opening" of the fiftieth annual football practice session. The skies cleared shortly before time for the squad of eighty-five to take the field, however, and Coach Elmer Layden held a brief workout.

The job of replacing eight graduated regulars and coördinating last year's reserves into a unit must be accomplished before Oct. 2, when Drake will provide the first opposition.

RUSH WORK AT OHIO.

Columbus, O., Sept. 10.—[Special.]—One of the hardest opening day drills ever given an Ohio State squad kept 55 candidates busy today. The men ran through blocking, tackling, and dummy scrimmage for more than two hours in the morning. This was repeated in the afternoon. The two a day practices will carry right up to the opening game with Texas Christian on Sept. 25.

Co-Capt. Jim McDonald was at quarter back; Mike Kabealo at left half, Howard Wedebrook at right half, and Johnny Rabb at full back. The first string line was made up of Charles Ream and Fred Crow at ends; Alex Schoenbaum and Carl Kaplanoff at tackles; Sol Maggied and Gus Zarnas at guards and Co-Capt. Ralph Wolf at center.

MAREK DEFEATS OLIVER; RETAINS HIS STATE TITLE

Max Marek last night retained his state heavyweight title by defeating Art Oliver in ten rounds at White City. The decision of Referee Johnny Behr and the judges, William O'Connell and Dr. E. Allen Frankel, was unanimous. Marek weighed 186 pounds, Oliver 198.

Rain fell just before the first fighters entered the ring, forcing Promoter Bill Cepak to shift the bouts indoor. Attendance was 1,284.

Ralph Carpenter, Los Angeles heavyweight, and Paul Williams fought six rounds to a draw in the semi-finals. Tony Musto, Blue Island, beat Carl Vinciquerra, former Chicago Golden Gloves champion, in six rounds. It was Vinciquerra's first defeat in 19 professional appearances.

Chet Le Vere was awarded a decision in six rounds over Max Zona, Chicago Heights heavyweight. Young Jack Blackburn, Chicago light heavyweight, knocked out Buddy Short of Sioux City, Ia., in the fifth round of the opening match.

Metz, Laffoon Beat Pankman, Miller 1 Up

In an exhibition match at Bob O' Link yesterday Dick Metz of Mill Road farm and Ky Laffoon of Northmoor scored a 1 up victory over Stanley Pankman, home club pro, and Jimmy Miller, Bob O' Link amateur. Metz and Laffoon had a 33—35—68 best card to a 35—34—69, for the losers. Metz led in individual scoring with a 71. Laffoon and Miller had 73, and Pankman 74.

Up to Date Cub Batting Averages

CUBS.

	Ab	R	H	2B	3B	HR	RBI	Pct.
Hartnett	294	39	108	17	2	11	63	.367
Davis	22	5	8	2	0	1	7	.364
Bryant	38	12	13	2	0	1	7	.342
Herman	469	88	158	27	9	7	51	.337
Demaree	522	92	172	30	5	16	100	.329
O'Dea	187	27	61	7	5	3	31	.326
Jurges	410	51	124	18	8	1	58	.302
Hack	490	88	144	20	5	2	55	.294
Marty	276	36	78	15	2	4	37	.283
Collins	413	71	115	13	4	15	64	.279
Bottarini	40	2	11	3	0	1	6	.275
Cavarretta	248	31	66	15	4	5	39	.273
Frey	158	28	43	7	2	1	18	.272
Galan	545	96	140	23	9	17	70	.257
Stainback	116	18	29	3	1	0	10	.255
Carleton	58	4	12	3	1	0	11	.207
Root	67	7	12	2	0	1	7	.179
Parmelee	54	7	9	0	0	2	8	.167
Lee	74	4	11	1	0	1	4	.149

Team batting: At bats, 4,551; hits, 1,322; percentage, .291.

33 Race Out to Fight for Old Chicago

Thirty-three candidates reported to Coach Clark Shaughnessy at the Midway yesterday as practice opened for the University of Chicago's 1937 football season. The squad will be augmented by a few more recruits over the week-end, but the total squad is not expected to exceed forty.

Jumping immediately into preparations for the first game, against Vanderbilt at Nashville three weeks from today, Shaughnessy selected a first team and kept it together most of the day. The first group included only one sophomore, George Kelley, a guard from Elgin, Ill.

The varsity lineup had Capt. Bob Fitzgerald at left end; Kendall Petersen, an end last year, at left tackle; Ted Fink at left guard; George Antonic at center; Kelley at right guard; Bob Johnson at right tackle; Bob Meyer, a back last year, at right end; Lewis Hamity and Bob Greenebaum at quarter back; Sollie Sherman at left half; Morton Goodstein and Ed Valorz at right half, and Fred Lehnhardt at full back.

ELWARD DIRECTS PURDUE.

Lafayette, Ind., Sept. 10.—[Special.]—Seventy football candidates reported to Acting Coach Mal Elward this afternoon as Purdue opened practice for the 1937 schedule that opens against Butler's undefeated eleven two weeks from tomorrow and calls for a Big Ten battle with Ohio State the following week. After signal drill with emphasis on perfection of blocking, Elward announced that he expected to start scrimmage tomorrow afternoon.

Twenty major lettermen were included in the squad.

BADGER SQUAD OF 52.

Madison, Wis., Sept. 10.—[Special.]—A squad of 52 players, including 18 letter men, reported to Coach Harry Stuhldreher at Wisconsin today. After a series of limbering up drills, the squad was divided into teams and sent through a long signal drill on simple plays. The first team had Fred Benz and Clarence Peterson at ends; Eugene Brodhagen and Robert Eckl at tackle; Lynn Hovland and Walter Cole at guard; Neil Pohl at center; Erv Windward at quarter back; Roy Bellin and Ed Misiak at half back; and Howard Weiss at full back. In the second back field Vince Gavre was at quarter, Bill Schmitz and Vincent Cibik at the halves, and Roland Nelson at full back.

WOLVERINES GO TO WORK.

Ann Arbor, Mich., Sept. 10.—[Special.]—Rain slowed up Michigan's opening practice today as 54 candidates reported. After a light morning session Coach Harry Kipke sent the squad through its afternoon paces in a steady rain.

Two of the squad of 53 invited back for the fall drills were not on hand today. They are Ed Stanton, outstanding candidate for full back, and Kenneth Frost, a reserve half back. Stanton will report tomorrow, it was said. Three other men reported unsolicited, bringing the squad up to 54.

SMALL INDIANA SQUAD.

Bloomington, Ind., Sept. 10.—[Special.]—Thirty-nine players, one of the smallest football squads in Indiana history, answered the opening call of Coach Bo McMillin for double drill today. Attired in shorts, the squad trotted onto the military drill field in a drenching rain and rehersed plays after engaging in calesthenics.

Capt. Jack Kenderdine, who plays end, led the squad onto the field in the morning and matinée drills. Corby Davis of Lowell, full back, whose injured arm prevented him from playing last season, reported in good condition. Frank Filchock of Braznell, Pa., called signals for the first team.

MANY IOWA SOPHOMORES.

Iowa City, Ia., Sept. 10.—[Special.]—A squad of 55, including 34 sophomores, reported to Coach Irl Tubbs, at Iowa today. Tubbs, beginning his first season here, immediately put the squad through its paces with a lengthy passing drill followed by blocking practice for the backs under the direction of Ernie Nevers, back field and end coach.

Two practice sessions will be held daily until Sept. 22, when the squad leaves for Seattle, Wash., to meet the University of Washington on Sept. 25.

GOPHER BACK PASSES.

Minneapolis, Minn., Sept. 10.—[Special.]—With 70 players on hand, Minnesota's Gophers went through a double practice today. Coach Bernie Bierman was greeted with good news when George Faust, leading quarter back candidate, overcame his eligibility problem in a special examination before the morning drill started.

John Kulbitski was given preference over Dan Elmer at center and Vic Spadaccini, a former full back, called signals from quarter back. Marty Christianson, husky sophomore, was used at full back and right half, while George Gilchrist, a half back, tried the full back job on the second team.

PROVISO BEATS YORK.

Proviso High school of the Suburban league opened its practice football schedule by defeating York, 7 to 0, last night on the Proviso gridiron. The York lightweight eleven scored a 13 to 0 victory.

Late Opening of Schools May Cut Football Schedule

The possibility that the high school football season might be curtailed to guard against the spread of infantile paralysis was foreseen yesterday by August H. Pritzlaff, director of physical education for the board of education.

"We wouldn't let the boys play a game unless we had a full ten days of practice before it," Pritzlaff said. "The first games are scheduled for Sept. 25, so that means that practice must begin not later than next Wednesday.

Pritzlaff said that he would attempt to make special arrangements for practice that would be satisfactory to Dr. Herman N. Bundesen, president of the board of health, if the schools are not open by that time.

The schedule is worked out to begin Sept. 25, with thirteen games in the four sections of the city—north, south, west, and central. Sectional games continue every Saturday until Nov. 13, on which date inter-sectional finals are played, followed on Nov. 20 by the finals to determine the public high school champion.

A week later a game between the public school champions and the parochial school champions to determine the all-city champions has become traditional.

Renew River Swim Today; 25 Entered

The Illinois Athletic club will hold the 23d renewal of its Chicago river marathon today. Twenty-five distance swimmers from four states will compete for the $1,000 first place trophy and the cup and medals to be presented the next 19 finishers.

The marathon, won in past years by such outstanding swimmers as Jam Handy, Norman Ross, Johnny Weissmuller and Perry McGillivray, is being resumed after a six year lapse. First held in 1908, the race was staged annually until 1930.

Today's race will start at 2 p. m. from the shore line at Van Buren street, proceed due east to the breakwater, circle a buoy and swing north to the river, then west in the river to the finish line on the south bank just east of the Wells street bridge. The distance is approximately 2¼ miles.

Among the favorites are John McKenzie, Jerry Miller and Mike Howlett, all members of the I. A. C. water polo team; Chuck Wilson, former University of Chicago star, and Irving McCaffrey, both representing the Lake Shore Athletic club, and Steve Wowozniak of Buffalo, N. Y. The rest of the field follows:

John Pearson, Gene Sonnenberg, Otto Pihera, John Howard and Jack Holt, all of the Medinah club; Andrew Weston, unattached; Nathan Silverstein, Henry C. Latcko Swimming club; Jacob Grube, Central Y. M. C. A.; Robert Amundgen, Lane Tech High school; Arthur Van Havern, Moline, Ill., Y. M. C. A.; Martin O'Shaughnessy, Harold Becker, and Arnold Vyhnaner, all unattached; Stanley Siwek, Cicero St. Als; Bill Shires and Jack Roderick, Canton, O., Sea Lions; Jack Houlihan and Al Snyder, both of the Scranton, Pa., swimming association; Leo Hartman, Round Lake, Ill.; Art Bieneman, Beilfuss natatorium, and Harold Dash, unattached.

CHICAGO BEARS WHIP COMBINED ELEVEN, 34 TO 0

The Chicago Bears routed the combined football team representing the Calumet All-Stars and the Chicago Gunners, 34 to 0, at East Chicago last night. The game was played for the benefit of St. Catherine's hospital of East Chicago.

Touchdowns wre scored by Beattie Feathers in the first period, by Eggs Manske and Dick Plasman, who went over twice, in the second period, and by Sam Francis in the fourth. A crowd of 12,000 saw the game.

Interclub League Tennis Title to Be Decided Today

The playoff for the class A tennis championship of the city Interclub league will be today at the Fullerton Tennis club courts, Belden avenue, near Fullerton. The finalists, Hamilton Park and Fullerton, will play off six singles and three doubles matches which were rained out earlier in the summer.

Minor Leagues

AMERICAN ASSOCIATION.

	W.	L.	Pct.		W.	L.	Pct.
Columbus	88	63	.583	Kas. City	71	80	.470
Toledo	86	65	.570	St. Paul	67	83	.447
Minn'polis	85	66	.563	Ind'polis	66	83	.443
Milw'kee	76	73	.510	Louisville	62	88	.413

YESTERDAY'S RESULTS.

AMERICAN ASSOCIATION.
Minneapolis, 8; Kansas City, 3.
St. Paul, 6; Milwaukee, 3.
Other games postponed, rain.

INTERNATIONAL LEAGUE.
Newark, 10-4; Baltimore, 1-0.
Toronto, 9; Montreal, 1.
Rochester, 8; Buffalo, 5.

TEXAS LEAGUE.
Houston, 6; San Antonio, 1.
Oklahoma City, 2; Fort Worth, 0.
Tulsa, 7; Dallas, 1.
Beaumont, 6; Galveston, 4.

PACIFIC COAST LEAGUE.
San Diego, 4; Los Angeles, 3.

SOUTHERN ASSOCIATION.
New Orleans, 13; Nashville, 9.
Birmingham, 4; Knoxville, 2.
Memphis-Chattanooga, rain.

Ump Stewart Picks Muskegon as Blackhawk Hocky Camp

BY EDWARD BURNS.

Bill Stewart last night stepped out of his character as National league umpire in the Cubs-Cardinals series and, in his rôle as new manager of the Chicago Blackhawks, announced that his hockey team will train in Muskegon, Mich. The Hawks will pitch camp at Muskegon's new rink on Oct. 10, Bill said.

Until recently the Hawks had planned to go back to Hibbing, Minn., where they trained, with more or less success, in 1936. For a time there was some talk of changing back to Champaign where several of the squads of recent years have trained. But yesterday Owner Frederic McLaughlin, on suggestion of his new skipper, closed for the Muskegon facilities.

Modern Ice Facilities.

The rink in Muskegon is equipped with the most modern ice facilities and has a skating surface of 180 feet by 80 feet as compared with the Hawks' home rink at the Chicago Stadium, which is 190 feet by 85 feet.

Stewart says that he has been working hard to line up some trades which he hopes can be closed at the National Hockey league meeting in Toronto of Sept. 25 and that he also is endeavoring to line up working agreements with several strong minor league teams.

The new Hawk manager has ordered all the heavyweights on his roster to report here Sept. 27 for non-skating exercise preparatory to joining the full squad in Muskegon.

The Chicago season will open at Chicago Stadium on Nov. 4 against the New York Americans. The entire schedule has not been drafted, but the date of the perennial curtain raiser between the Chicago and New York teams has been approved.

Designs New Uniforms.

Rivaling his zeal in the matter of getting the Hawks out of the American division cellar is Stewart's enthusiasm for the snappy appearance he expects his charges to present in new uniforms which he personally has designed. The ensemble includes flashy scarlet, black and white jerseys and black silk pants piped with scarlet. The socks and gloves also are of new design and very colorful.

Yacht Clubs Arrange Two Day Program

All sail yacht clubs in Chicago have scheduled races for today and tomorrow on Lake Michigan with several hundred craft competing.

The Jackson Park Yacht club's annual series for the Q class championship of Lake Michigan will be sailed today at 2 p. m., and tomorrow at 10 a. m. and 2 p. m. Princess, Carl Kallgren and Edmund Jedrzykowski's sloop, will defend the Lutz trophy it won in 1935.

The third and final race of the Commodore A. R. Metz trophy series at the Chicago Yacht club will be sailed today. A twelve mile course off Belmont harbor will be covered, starting at 2:15 p. m.

Eight miles out to a government buoy and eight miles back to Belmont harbor is the course for a mixed fleet of racing and cruising yachts tomorrow at 10 a. m. This is the Chicago Yacht club's annual closed Eight Mile Buoy race.

Yachtswomen of the Columbia Yacht club will sail in the club's annual Lady Skippers' race tomorrow morning at 11 o'clock. Today club boats will race for the Commodore's cup off Grant park, starting at 2:30 p. m. Tomorrow afternoon a handicap series race will be sailed.

Star class sloops of Wilmette harbor and the Southern Lake Michigan fleets will compete today at 3 p. m., tomorrow at 10 a. m. and 3 p. m., for the Shipping Board trophy. The regatta will be held off Wilmette harbor by the Sheridan Shore Yacht club.

J. B. DAVIES WINS TRAFIC CLUB'S 1937 GOLF TITLE

James B. Davies, trafic manager of the Elgin, Joliet and Eastern railroad, won the 1937 championship of the Trafic Club of Chicago in the final tournament yesterday at Bob o'Link. He beat out the four survivors of the last tourney, having a five stroke lead over R. E. Orwick, the runner-up. In the 36 hole match Davis had 81—81—162 and Orwick 83—84—167. The other two survivors in the foursome were William Mullady, 84—87—171 and F. J. Wasson, 85—86—171.

Harry J. Scheel, champion for the last two years, was eliminated in the semi-final round. A total of 158 members and guests played. The low shooter of the field was E. F. Stecher, a guest, who had 41—38—79.

OLD WESTBURY PLAYS AKNUSTI IN POLO OPENER

New York, Sept. 10.—(AP)—The national polo tournament will open tomorrow at the Meadow Brook club with Old Westbury opposing Aknusti in the first of the five games leading to the title won last year by John Hay Whitney's Greentree four.

Old Westbury is one of the favorites in a field composed of last year's winner, the strong San José four from Argentina, Templeton, and Aurora.

Muscletone Ill; Race with Greyhound Is Canceled

Springfield, Ill., Sept. 10.—(AP)—Plans for an international trotting race between Greyhound, American horse, and Muscletone, Italian champion, were abandoned temporarily tonight when it was learned the European horse was ill and could not be shipped to America at this time. Sep Palin, trainer of Greyhound, notified E. E. Erwin, manager of the Illinois state fair. The race was to have been staged Oct. 8.

Always a Hit With A Wormser

The crowd roars their approval of these fashions. See our smashing, slashing "Upswing" felt.

$2.95 · $3.85

WORMSER HAT STORES
204 S. State St.
6307 S. Halsted 27 S. Dearborn
3204 Lincoln Ave. 4019 W. Madison

O'Hara Scores Court Victory; Race to Be Run

Providence, R. I., Sept. 10.—(AP)—Victorious in a court battle to prevent his removal as managing director of Narragansett race track, Walter E. O'Hara, Providence turfman-publisher who is free on bail on two criminal libel charges, tonight was assured of the running of the $25,000 Narragansett handicap at his rich Pawtucket race plant tomorrow.

The court victory was hardly public before the state racing commission announced it had agreed to continue until next Tuesday a hearing on its order that the Narragansett Racing association show cause why its license should not be revoked.

The O'Hara forces acted after state troopers had arrested the trackman at his penthouse office atop the Narragansett race track grandstand last night on a warant charging he criminally libeled Gov. Robert E. Quinn of Rhode Island, leader in the battle to oust O'Hara from the race plant's managing directorship.

The publisher of the Providence Star-Tribune was arraigned in West Warwick on that warant, and had no sooner made bail than he was whisked to Providence for arraignment on a second warant charging he libeled William E. Beehan of Larchmont, N. Y., general counsel for the Outdoor Advertising company.

Rain Halts Play in First Round of Softball Tourney

Rain interrupted the opening session of the world's amateur softball championships at Soldiers' field last night and sent most of the spectators home before the first championship game was over.

The National Screw and Manufacturing Girls team of Cleveland, defending champions, held a 1 to 0 lead over the Langley Cleaners of Toronto, Ont., at the end of five innings of play, when rain called a halt to the proceedings. A home run by Frieda Savona, shortstop and cleanup hitter of the Cleveland team, gave her team the lead. The game will be finished later.

The opening game of the men's championship schedule, between the Kodak Parks of Rochester, N. Y., and Champagne Velvets, Chicago champions, also was postponed.

In an exhibition game the North Shore Congregationals defeated the Federal Auto Supply club of Detroit, Mich., 9 to 2.

Cubs Gain on Giants; Beat Cards, 11-0

[Continued from first sports page.]

in the fifth. Herman led off with a hit, but died stealing. Demaree also singled and moved to second while Hartnett was being thrown out. Hack drew free passage.

Then Stainback whistled a two-bagger down the left field line, Demaree and Hack galloping home.

One half the pair of runs collected by the Cubs off Haines in the seventh was Hartnett's No. 10 homer which traveled out of the park by way of left field. Hack walked and Stainback singled to center. Cavarretta shot a single into right, Hack scoring.

Old man Haines' troubles in the eighth started with Durocher throwing wild on Herman who went to second on a passed ball with one out. This was where Hartnett stepped in with his second homer, the drive going into the bleacher in left center. Hack then walked, stole second and held it while Stainback grounded out. Hack then scored on a triple to right by Cavarretta.

The Cubs will play one game today and two tomorrow at Pittsburgh. If this program is dissolved by rainfall the two teams will play there Monday. Curt Davis will pitch the opener today and probably will draw young Russ Bauers as an opponent.

Shortstop Bill Jurges, who was on the sidelines yesterday, did not accompany the Cubs last night. Jurges ripped a muscle in his left shoulder when sliding to the plate in the game of Aug. 7, and the injury refused to heal, mainly because Bill wouldn't consider the length of vacation ordered by the doctor.

Silas Johnson of the Cards' pitching staf was hit on the side of the head by a line foul off Phil Cavarretta's bat during the pre-game practice. He was rushed to a hospital for X-ray examination. The damage was diagnosed as a slight concussion. Johnson accompanied the Cards to St. Louis last night.

Bees Defeat Giants, 2 to 1, in 12 Innings

Boston, Mass., Sept. 10.—(AP)—Hal Schumacher weakened in the 12th inning today and the Bees shoved over the run that gave them a 2 to 1 victory over the New York Giants. It was a pitching thriller between Schumacher and Danny MacFayden. The defeat, coupled with the Cubs' victory over St. Louis, cut the Giants' lead to two games.

NEW YORK.	Ab	R	H	P	A	BOSTON.	Ab	R	H	P	A
J.Moore,lf	6	0	2	4	0	Garms,lf	6	0	0	5	0
Bartell,ss	4	0	1	1	7	Mayo,3b	3	1	1	0	3
Ripple,rf	6	0	3	4	0	E.Moore,rf	5	0	2	0	1
Ott,3b	4	0	0	1	2	Cuc'ello,2b	5	1	0	5	3
Leiber,cf	5	1	2	3	0	Fletch'r,1b	5	0	2	15	2
McCar'y,1b	4	0	1	16	1	DiM'ggio,cf	4	0	0	3	0
Danning,c	5	0	1	3	1	Warstler,ss	4	0	1	5	6
White'd,2b	5	0	1	3	1	Lopez,c	4	0	0	2	2
Schum'er,p	5	0	1	0	2	MacF'y'n,p	5	0	0	1	4
	44	1	12	*35	14		41	2	6	36	21

*Two out when winning run scored.

New York ....000 000 100 000—1
Boston ....010 000 000 001—2

Errors—Ott, Whitehead, Garms. Runs batted in—Danning, Fletcher [2]. Two base hits—Bartell, Warstler, E. Moore. Three base hit—McCarthy. Sacrifices—McCarthy, Bartell, Mayo, Di Maggio. Left on bases—New York, 11; Boston, 13. Bases on balls—Schumacher, 7; MacFayden, 2. Struck out—Schumacher, 3; MacFayden, 1. Umpires—Reardon, Pinelli, and Goetz. Time—2:55. Attendance—4,012.

PIRATES, 7; REDS, 6.

Pittsburgh, Pa., Sept. 10.—(AP)—Lloyd Waner came through with a single with two out in the ninth inning today, driving home the winning run in Pittsburgh's fourth successive victory over Cincinnati, 7 to 6.

CINCINNATI.	Ab	R	H	P	A	PITTSBURGH.	Ab	R	H	P	A
Cuyler,cf	4	0	1	3	0	L.Wan'r,cf	6	1	4	2	0
G'dman,rf	5	0	1	3	0	P.Wan'r,rf	5	1	1	1	1
Hafey,lf	5	0	0	2	0	Vaug'n,ss	5	2	4	1	3
Scar'la,1b	4	1	1	8	0	Suhr,1b	4	0	1	7	1
Lo'bardi,c	4	0	1	1	0	Jensen,lf	5	0	2	4	0
Riggs,3b	3	1	2	0	3	Bru'er,3b	5	0	1	1	2
Kam'is,2b	4	2	1	3	1	Han'ey,2b	3	2	1	3	0
Myers,ss	4	2	3	6	3	Padden,c	5	1	2	7	2
Holl'rth,p	1	0	0	0	1	Blanton,p	3	0	1	1	0
Casc'rella,p	1	0	0	0	1	Brown,p	1	0	1	0	0
*V. Davis	1	0	1	0	0						
†Walker	0	0	0	0	0						
Hallah'n,p	1	0	0	0	0						
	37	6	11	‡26	9		42	7	18	27	9

*Batted for Cascarella in seventh.
†Ran for V. Davis in seventh.
‡Two out when winning run scored.

Cincinnati ....030 010 110—6
Pittsburgh ....010 311 001—7

Errors—Handley [2], Brubaker. Runs batted in—Myers [2], Blanton, Suhr, Jensen [3], Cascarella, L. Waner [2], V. Davis. Two base hits—Lombardi, Vaughan. Three base hits—Vaughan, Handley, Riggs, Myers. Home run—Myers. Stolen base—Riggs. Sacrifice—Blanton. Double play—Riggs to Kampouris to Scarsella. Left on bases—Cincinnati, 6; Pittsburgh, 13. Bases on balls—Blanton, 2; Hollingsworth, 2; Cascarella, 1. Struck out—Blanton, 6; Brown, 1. Hits—Hollingsworth, 11 in 3 1-3 innings; Cascarella, 3 in 2 2-3; Hallahan, 4 in 2 2-3; Blanton, 9 in 8; Brown, 2 in 1. Winning pitcher—Brown. Losing pitcher—Hallahan. Umpires—Magerkurth, Ballanfant, and Moran. Time—2:20. Attendance—1,169.

SCHILDBERG WINS IN FINAL C. D. G. A. HANDICAP EVENT

The Chicago District Golf association held its final handicap event of the season yesterday with 100 playing at Exmoor. Edwin Schildberg of North Shore won low gross with 37—37—74, followed by Eddie Schroeder, Lincolnshire, 39—38—77, and Bill Geary, Lincolnshire, and Bill Jacobson, Twin Orchards, with 79. The prize winners:

Class A—R. E. Balgeman, River Forest, 80—8—72; E. A. Balgeman, River Forest, 82—7—75, and H. C. Gifford, unattached, 82—7—75.

Class B—Eddie Schroeder, Lincolnshire, 77—9—68; William Jacobson, Twin Orchards, 79—9—70.

Class C—A. N. Sandquist, La Grange, 92—19—73, and R. D. Rogatz, Twin Orchards, 92—17—75.

HEVING RELIEVES FELLER; INDIANS BEAT TIGERS, 6-5

Pitcher Hits Double to Win Own Game.

Detroit, Mich., Sept. 10.—(AP)—The Cleveland Indians beat Detroit, 6 to 5, today, rain halting the contest at the end of the seventh inning.

Joe Heving, who relieved Bob Feller, Cleveland's starting pitcher, at the start of the fourth inning, won his own game in the seventh with a double that scored Bruce Campbell and Odell Hale.

CLEVELAND.	Ab	R	H	P	A	DETROIT.	Ab	R	H	P	A
Lary,ss	4	0	0	2	0	White,cf	4	0	2	1	0
Kroner,2b	4	1	2	1	0	Fox,rf	3	2	1	0	0
Averill,cf	4	1	1	2	0	Geh'ger,2b	4	1	2	2	4
Trosky,1b	3	0	1	7	1	G'berg,1b	4	1	2	8	0
Solters,lf	4	0	2	2	0	Walker,lf	4	0	1	1	0
Campb'l,rf	3	1	0	0	0	Bolton,c	4	0	1	4	0
Hale,3b	4	2	3	2	4	Owen,3b	2	0	0	2	2
Sullivan,c	2	0	1	4	0	Rogell,ss	3	0	1	2	2
Feller,p	1	0	0	0	0	Poff'ger,p	3	1	2	1	0
Heving,p	2	0	1	0	1	Wade,p	0	0	0	0	0
	*32	6	10	21	6		‡31	5	11	21	10

*Hughes batted for Feller in fourth.
‡Goslin batted for Wade in seventh.

Cleveland ....111 001 2—6
Detroit ....102 100 1—5

Error—Owen. Runs batted in—Greenberg [3], Heving [2], Feller, Solters, White, Bolton. Two base hits—Hale, Averill, Kroner, Greenberg, Sullivan, Poffenberger, White, Heving. Double play—Hale to Trosky. Left on bases—Cleveland, 10; Detroit, 10. Bases on balls—Poffenberger, 5; Feller, 3; Heving, 2. Struck out—Poffenberger, 3; Wade, 1; Feller, 2; Heving, 2. Hits—Feller, 3 in 3 innings; Heving, 8 in 4; Poffenberger, 10 in 6 2-3; Wade, 0 in 1-3. Wild pitch—Poffenberger. Passed ball—Bolton. Winning pitcher—Heving. Losing pitcher—Poffenberger.

ATHLETICS, 5; SENATORS, 3.

Philadelphia, Pa., Sept. 10.—(AP)—Bob Johnson drove in four runs today with his 21st home run of the season and a single to lead the Athletics to a 5 to 3 victory over the Washington Senators.

WASHINGTON.	Ab	R	H	P	A	PHILADELPHIA.	Ab	R	H	P	A
Almada,cf	2	0	1	0	1	Moses,rf	5	1	1	1	0
Lewis,3b	4	0	0	0	3	N'some,ss	3	2	1	1	0
Travis,ss	3	0	1	1	2	Werber,3b	4	2	3	1	1
Sington,rf	5	0	0	3	0	Johnson,lf	4	1	2	2	1
Kuhel,1b	5	0	1	8	0	Hill,cf	4	0	0	3	0
Myer,2b	4	1	0	1	2	Brucker,c	3	0	0	4	1
Case,lf	5	1	3	3	0	Hasson,1b	3	0	2	14	0
R.Ferrell,c	3	1	2	7	0	Ambler,2b	4	0	2	2	3
W.Ferrell,p	4	0	1	1	1	Ross,p	3	0	1	0	4
	35	3	10	24	9		33	5	11	27	15

Washington ....001 001 010—3
Philadelphia ....000 300 20*—5

Runs batted in—Travis, R. Ferrell, Lewis, Johnson [4], Werber. Two base hits—Werber, Kuhel. Home run—Johnson. Stolen bases—Moses, Werber. Sacrifice hits—Newsome, Travis. Left on bases—Washington, 14; Philadelphia, 8. Bases on balls—W. Ferrell, 3; Ross, 8. Struck out—Ferrell, 3; Ross, 1. Wild pitches—Ross. Umpires—Ormsby and Moriarty. Attendance—1,500. Time—1:57.

RED SOX, 4; YANKEES, 3.

New York, N. Y., Sept. 10.—(AP)—The Boston Red Sox made six hits and all their runs in one inning today to make it two straight over the Yankees with a 4 to 3 victory. Lefty Grove pitched a seven hit game to turn in his 15th pitching victory of the year.

BOSTON.	Ab	R	H	P	A	NEW YORK.	Ab	R	H	P	A
Doerr,2b	4	1	0	4	2	Crosetti,ss	3	0	1	1	3
Cramer,cf	5	1	1	2	0	Rolfe,3b	5	0	1	0	4
Cronin,ss	5	0	1	3	4	Di M'gio,cf	5	1	1	0	0
Foxx,1b	4	0	1	8	0	Gehrig,1b	4	1	1	12	0
McNair,3b	4	0	1	1	4	Powell,lf	4	1	1	4	0
Mills,lf	5	1	1	4	0	Hoag,rf	4	0	1	3	0
Ch'pm'n,rf	4	1	3	3	0	Glenn,c	3	0	0	4	0
Desaut'ls,c	4	0	2	2	0	Heffner,2b	4	0	2	0	5
Grove,p	4	0	0	0	0	Andrews,p	2	0	0	2	[illegible]
						Murphy,p	0	0	0	0	0
	37	4	10	27	10		*35	3	7	27	11

*Ruffing batted for Andrews in eighth.

Boston ....000 400 000—4
New York ....000 002 100—3

Error—McNair. Runs batted in—Chapman, Doerr, Cronin, Foxx, Powell, Glenn, Di Maggio. Two base hits—Mills, Powell, Andrews. Sacrifice—Hoag. Left on bases—New York, 9; Boston, 11. Bases on balls—Andrews, 3; Grove, 3; Murphy, 2. Struck out—Andrews, 4; Grove, 2. Hits—Andrews, 10 in 8 innings; Murphy, none in 1. Losing pitcher—Andrews. Umpires—Summers, Geisel, and Basil.

WOMEN GOLFERS HOLD TOURNEY; ELECT OFFICERS

The Chicago District Women's golf association ended its season yesterday at Midlothian with a foursome event and election of officers. An entry of 184 played.

Mrs. E. D. Adcock and Dorothy Gustafson of the home club won the gross prize with 44—47—91, while Mrs. O. F. Burnett of Oak Park and Mrs. C. W. Beilfuss of Midlothian captured first net with 94—12—82.

Officers elected were Mrs. Frank P. Hammond, Olympia Fields, president; Mrs. Leslie Hansen, Barrington Hills, vice president; Mrs. Homer Bang, Sunset Ridge, secretary, and Mrs. W. S. Kendrick, Oak Park, treasurer.

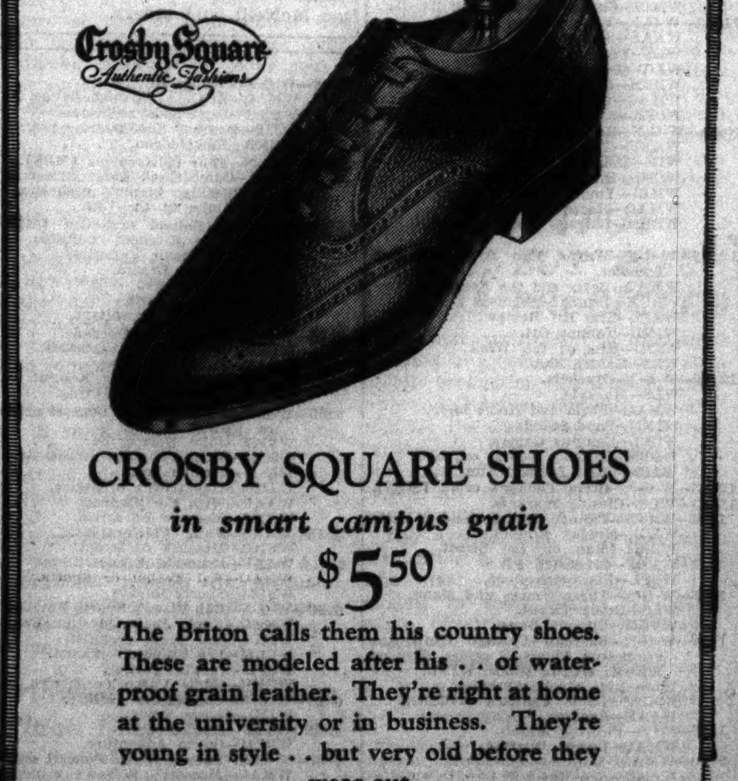

CROSBY SQUARE SHOES
in smart campus grain
$5.50

The Briton calls them his country shoes. These are modeled after his . . . of waterproof grain leather. They're right at home at the university or in business. They're young in style . . . but very old before they wear out

Others from $5 to $6.50—8th floor

MAURICE L ROTHSCHILD
State at Jackson

STETSON HATS
this one is the air-light "Open Road"
$6

It feels like peach skin . . . wears like mule skin. When you buy Stetson style and quality you have something

Other Stetsons $5 . . $7.50 . . $10 . . $15 . . $20

MAURICE L ROTHSCHILD
State at Jackson

THIS LITTLE PIG GOES TO BED AS HOG CALLERS VIE

City Bred Amateurs Wake Only the Echoes.

BY MARCIA WINN.

Nineteen farmless young Chicagoans appeared at Soldiers' field yesterday to try out for the Chicago hog calling championship.

Of the nineteen not more than ten have lived on farms, but they set to with lusty lungs and a will to beguile a thin, sad little Poland China pig toward them, their "Cooo-ey," "Piggeeeee" and "Hoooooooeeeee" echoing through the interior of the stadium structure where the contest was held because of a shower.

Differ in Their Approach.

Some of the hog callers went in for musical effects. Others used a low, tender mutter, thought to be enticing. Others simply bellowed. But through it all Piggy slept peacefully, a splotch of black and white and a long, pink snout, upon the concrete floor.

Even the winner, Carl F. Ingraham, 1442 Thorndale avenue, who will represent Chicago hog callers against real farmers at the charter jubilee's National Farm olympiad next Friday, couldn't arouse him. But then, Mr. Ingraham, a bespectacled young insurance claim adjuster with megaphone lungs, admitted he had never called a hog before.

"I used to announce track meets at the University of Maine, and I just wanted t see if my voice was still good," he said.

Learns Lesson on Spot.

Mr. Ingraham allied himself with the "Pig-pig-pig" school of callers, after hearing another contestant practicing before the contest, and called with his arms folded across his chest, but Roy Knutson Jr., 5705 South Carpenter street, who was runner-up, used a fluted falsetto, his hands cupped at his mouth.

Knutson is a veteran hog caller. He was born on a farm in Sweden, spends all his vacations on a farm now, and has been a Swift & Co. hog buyer for 17 years.

"But that pig today," he said scornfully, "it wouldn't have answered any calls. It was just a skip pig—a runt, you know."

High Note Takes Third.

Leonard Veerhausen, 5535 West 64th street, who is 25, blond, and a model builder at the Museum of Science and Industry, took third place with his high, musical "Hooooo-eeeeee."

Veerhausen was born and bred on a Wisconsin farm, but Tim Lowry, a nattily dressed La Salle street attorney, who won fourth place with a gutteral, but roaring, "pig-pig-pig," heretofore had been a stranger to pigs. "All I know I learned from a McCutcheon cartoon," he said.

Five men competed in the post driving contest. Each man had a row of four steel fence posts to drive two feet into the ground with a steel cylinder known as a one man post driver.

Post Driver Sets Record.

Dale Raridon, 7518 Cornell avenue, a lithe young man of 26, employed as a crane operator for Inland Steel, won by driving all four posts in a record time of 1 minute 13 seconds. His nearest competitor trailed him by two posts.

"I've put in probably a thousand yards of fence and maybe more than that," he declared later. "I was born and raised on a farm near Des Moines."

Twelve men entered the final contest of the day, that of horseshoe pitching. Thomas Hartnett, 4415 South Union avenue, a herder at the stockyards, won first place.

Prof. M. A. Geiger Is Dead; Vassar Philosophy Chief

Poughkeepsie, N. Y., Sept. 10.—[Special.]—Prof. Moritz A. Geiger, chairman of the department of philosophy at Vassar college, died suddenly yesterday at the Hollis Center, Me., hospital, while en route from Seal Harbor, Me., to this city. He was born at Frankfort, and he came to Vassar in the academic year 1933-'34 after having been at the University of Goettingen. He had received his doctor of philosophy degree at the University of Munich in 1904 and was a professor there from 1915 to 1923 and from 1923 to 1934 a professor at the University of Goettingen. Mrs. Elizabeth Geiger, his widow, also a doctor of philosophy, is instructor in sculpture at Vassar, but now is in Paris for special study.

Andrew Jackson Day Dies; 'Beat Lincoln at Marbles'

Bloomington, Ill., Sept. 10.—[Special.]—Andrew Jackson Day, 91 years old, a civil war veteran who resided at Lane, south of Bloomington, born on George Washington's birthday and named after Andrew Jackson, died yesterday. He was a neighbor of Abraham Lincoln. He often told of playing marbles with Lincoln, who he said he had beaten often. Day served in the 107th Illinois volunteer infantry and had two brothers, one in the 20th and the other in the 41st Illinois infantry regiments. After the war he moved to the home where he died.

Value Clara Avery Estate at $850,000 in Inventory

The estate of Miss Clara A. Avery, daughter of the late Newell C. Avery, Detroit lumberman, was valued at more than $850,000 in an inventory filed yesterday in the Probate court. Miss Avery died last May 8 at the age of 87 in her home at 339 Fullerton parkway. The inventory lists $705,000 in utility, municipal and railroad bonds; $136,800 in United States notes, and $10,000 in stocks. The estate will be shared by Miss Avery's relatives, except for bequests totaling $12,000 to educational and art institutions.

LITTLE ORPHAN ANNIE: Now, Now, Boys

WINNIE WINKLE, THE BREADWINNER: Two of a Kind

BRITONS THRONG RADIO SHOW TO SEE TELEVISION

Watch Daily Programs on Tiny Screens.

BY LARRY WOLTERS.

Reports from the Olympia radio exhibition in London indicate that television is the big feaure of the show. Prices of receivers have been cut from a low of $420 last season to $175 this year. This latter price, however, provides only table models showing images of 4 by 6 inches, instead of the 8 by 10 of the larger outfits. Fourteen television firms are showing sets each having a cubicle accommodating 30 persons or so. BBC transmits about three hours daily and each batch of visitors is permitted to watch 15 minutes.

At least one returning visitor from London, E. H. Scott, Chicago radio manufacturer, reported that even the larger sized pictures caused considerable eye strain when watched for more than a few minutes. It seems likely that the smaller ones would be even more difficult to watch for long. And it is probably true that American experimenters are wise in withholding television receivers until a more generally satisfactory image can be offered and at a moderate price.

Another item of interest from London is the fact that three-quarters of all models are all-wave receivers. Though most of the better American sets how have short wave attachments, they are by no means as generally used as they are in London, where the dissatisfaction over what comes in over the government controled BBC channels is much more widespread than generally acknowledged. The Britishers—many of them, at least—prefer the sprightlier programs of the United States, which they can get late at night by short wave, and the American style programs of Radio Normandie from France, Luxemburg, and several Holland stations.

The Association of Radio News Editors and Writers is holding its first national convention in Hotel Sherman this week-end with a view of setting up standards of newscasting and formulating a code of ethics. Problem of how far to go in discussion of crime news on the air is also to be discussed.

Last few minutes of the Illinois Athletic club's 23d annual river swim is to be broadcast via short wave from a coast guard boat through WMAQ at 3:30 this afternoon. Durward Kirby will be the commentator.

Kate Smith is bringing back her "Command Appearances" when she starts her new show on WBBM-CBS at 7 p. m. Thursday, Sept. 30. This year, however, the hero awards will be made only once a month. But the awards carry prizes this year of $1,000 [first] and $500 [second].

March of Time, after all these years on CBS, is switching to 8 p. m. Thursdays on NBC Blue network, which puts it opposite Maj. Bowes and Show Boat. Sponsor sought an earlier hour than 9:30, where it now is, and couldn't find it on CBS.

Eddy Duchin, who returned to the Chicago theater yesterday for another week [he was there a fortnight in August] has landed two sponsors for fall programs. Details remain to be announced.

AmeliaMarburg, Baltimore, Dies; University Patron

Baltimore, Md., Sept. 10.—[Special.]—Miss Amelia Marburg, 85 years old, whose family has given large sums to Johns Hopkins hospital and university, died last night at her home here. The latest gift of the Marburg family was the $80,000 Johns Hopkins University Faculty club. She had joined her brothers in several gifts.

OBITUARY.

COL. STEPHEN A. DOUGLAS, 64 years old, a reserve officer in the chemical warfare division of the United States army at Governors Island, died yesterday at New York. He was a captain in France during the world war.

TODAY'S RADIO BROADCASTS

[CHICAGO DAYLIGHT SAVING TIME.]

ON SHORT WAVES.

BUENOS AIRES, ARGENTINA—7 p. m.—"Tipica" band. LRX, 31.06 m., 9.66 meg.

LONDON—7:40 p. m.—"The Heavenly Discord," a fantasy, by W. J. Turner. GSP, 19.6 m., 15.31 meg.; GSO, 19.7 m., 15.18 meg.; GSF, 19.8 m., 15.14 meg.; GSD, 25.5 m., 11.75 meg.

CARACAS—9 p. m.—Conchita Ascanio, singer. YV5RC, 51.7 m., 5.8 meg.

LONDON—9:20 p. m.—The Metropolitan Police Central band. GSG, 16.8 m., 17.79 meg.; GSI, 19.6 m., 15.26 meg.; GSD, 25.5 m., 11.75 meg.; GSB, 31.5 m., 9.51 meg.

CHICAGO WAVE LENGTHS.

W-G-N—720	WLS—870	WJJD—1120
WIND—580	WAAF—920	WWAE—1200
WMAQ—670	WCFL—970	WSBC—1210
WBBM—770	WMBI—1080	WBES—1380
WENR—870	WCBD—1080	WHFC—1420

A. M.

7:00—W-G-N—Good Morning program.
WMAQ—Suburban hour.
WCFL—Good Morning Melodies.
WBBM—Musical Clock.
WLS—Julian Bentley.

7:15—WLS—Evelyn and Hilltoppers.
WCFL—Leibert ensemble.

7:30—W-G-N—The Golden Hour.
WLS—Variety program.
WAAF—Breakfast Express.

7:45—WLS—Sunday School.
WJJD—Kinney's Hawaiians.
WCFL—Morning Glee club.

8:00—WLS—Pokey Martin.
WMAQ—Your Neighbor.
WJJD—Rhubarb Red.
WCFL—Breakfast club.
WIND—Sketches in Melody.

8:30—W-G-N—Good Morning program.
WLS—Jolly Joe and His Pals.

8:45—WLS—Otto and Novelodeons.
WMAQ—Aunt Jemima.

9:00—W-G-N—Singing Strings [MBS].
WBBM—Women in the Headlines.
WJJD—Bosworth broadcast.
WLS—Junior Star program.
WAAF—Morning Revue.
WIND—Julane Pelletier.
WMAQ—Charioteers.

9:15—W-G-N—Musical Mail Box.
WBBM—Richard Maxwell.
WMAQ—Richardson Singers.

9:30—W-G-N—Get Thin to Music.
WJJD—Ben Kanter, pianist.
WBBM—Milton Charles.
WLS—Plowing match.
WIND—Ed and Zeb.
WMAQ—Morning Greetings.

9:45—W-G-N—Harold Turner, pianist.
WLS—Don and Helen.
WBBM—American Dental association.
WMAQ—Bill Krenz's orchestra.
WJJD—American Scene.

10:00—W-G-N—Morning Serenade.
WBBM—Pappy Cheshire.
WJJD—Dude Martin.

10:15—WMAQ—Nancy Swanson.
WLS—Variety Program.

10:30—W-G-N—Art Kahn, pianist.
WMAQ—George Hatrick, baritone.
WJJD—Woman's Exchange program.

10:15—W-G-N—United States Army band [MBS].
WAAF—Foolish Questions.
WIND—Dance hits.

Today's Features

ON W-G-N.

Sports broadcasts and dance music headline today's W-G-N broadcasts. At 1:30 p. m. Bob Elson will announce the baseball double-header between the Chicago White Sox and Detroit Tigers from Comiskey park with Baseball Headliners being presented between games. At 6:30 o'clock Elson will be heard on his sports review, and at 8:45 Quin Ryan will feature the reading of the Sunday TRIBUNE and Sports Highlights with Merv Connors, new White Sox third baseman, as guest.

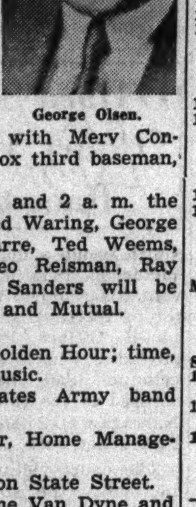

George Olsen.

Between 9 p. m. and 2 a. m. the dance music of Fred Waring, George Olsen, Dick Gasparre, Ted Weems, Freddy Martin, Leo Reisman, Ray Keating, and Joe Sanders will be heard over W-G-N and Mutual.

Other features:

7:30 a. m.—The Golden Hour; time, temperature, and music.

10:45—United States Army band [MBS].

11:15—June Baker, Home Management.

Noon—The Man on State Street.

12:15 p. m.—Wayne Van Dyne and Bob Trendler.

8—Louisiana Hayride [MBS].

ON OTHER STATIONS.

9:30 a. m.—WLS—Wheatland plowing match; also 1:45 and 2:15 p. m.

11:30—WBBM—Radiology congress; Dr. Joseph B. De Lee and Dr. Edward H. Skinner.

3:30 p. m.—WMAQ—Chicago river swim.

3:30—WENR—Foxcatcher Cup steeplechase.

4:30—WMAQ—Kaltenmeyer's Kindergarten.

6:30—WMAQ—Uncle Jim's Question Bee.

7—WBBM—Saturday Swing club.

7—WMAQ—Meredith Wilson's music.

8—WBBM—Prof. Quiz.

8—WLS—National Barn Dance with Prof. Kaltenmeyer.

8:30—WBBM—Hollywood Show Case with Lud Gluskin's music.

9—WBBM—Your Hit Parade.

9—WMAQ—NBC Jamboree with Morey Amsterdam, Freddy Fischer's Schnickelfritz band, Battling Nelson, Don McNeill, and others.

5:00—W-G-N—Swing It.
WMAQ—El Chico Spanish Revue.
WBBM—Ben Fields' orchestra.
WJJD—Baseball Scoreboard.
WENR—Nickelodeon.

5:15—W-G-N—Four Californians [MBS].

WMAQ—Eddie Varzos' orchestra.
WIND—Night Watch.
WBBM—Horace Henderson's orchestra.
WENR—Louis Panico's orchestra.

SUNDAY A. M.

12:15—W-G-N—Nick Stewart's orch. [MBS].
WENR—Carlos Molina's orchestra.

12:30—WENR—Carlos Molina's orchestra.
WMAQ—King's Jesters.

12:45—W-G-N—Nick Stewart's orchestra [MBS].
WMAQ—Al Vierra's Hawaiians.

1:30—W-G-N—Fred Waring's orch. [MBS].

TWENTY TO SEEK HONORS TODAY IN PLOWING MATCH

Twenty expert plowmen are expected to compete today in the 60th annual Wheatland plowing match on the farm of Martin Frey, three miles north of Plainfield, on Route 59. For the third consecutive year, all plows will be drawn by tractors.

Otto Schroyer of Lily Lake, champion in last year's contest, will defend his title today. Milton Fouser of Plainfield, who won the men's open plowing match at the 1936 contest, also will compete.

At the women's fair, held annually in connection with the plowing match, contestants will display home made foods and handiwork. Dinner will be served on the grounds.

Charles Meave, Lawyer for General Electric, Is Dead

Ossining, N. Y., Sept. 10.—(AP)—Charles Meave, 69 years old, counsel and a director of the General Electric company, died today at his home here. He was a member of the firm of Fish, Richardson and Meave of New York City. He was born in Cincinnati, Dec. 27, 1868. He was graduated from Yale in 1888, and from the Masachusetts Institute of Technology in 1890. He received a bachelor of arts degree from Harvard in 1893. He then entered law practice. He was a past president of the New York Patent Law association.

Mrs. Miriam Smith, 83, Dies at Lake Geneva, Wis., Home

Mrs. Miriam Alice Smith, 83 years old, who lived in Chicago until moving to Lake Geneva, Wis., nearly twenty years ago, died there yesterday. She came to Chicago shortly after the fire in 1871 with her husband, George F. Smith. In addition to her husband Mrs. Smith is survived by two sons, Graham and William W. Smith, and a daughter, Mrs. Myrtle L. Kinne. Funeral services will be held at 3 p. m. Monday at the Forest Home cemetery chapel.

Ira Van Valkenburgh, 46, a Jeweler, Dies Suddenly

Ira A. Van Valkenburgh, 46 years old, died suddenly yesterday from a heart attack in his apartment at 6742 South Halsted street. He was the owner of a jewelry store at 3148 South State street. He is survived by his father, Paul, with whom he lived, and three children. Funeral services will be held Monday at 3 p. m. at the chapel at 316 West 63d street, with burial in Cedar Park cemetery.

ANGELL WILL TRY TO MAKE HIS TIME YOUR TIME

New York, Sept. 10.—(AP)—Dr. James Rowland Angell, recently retired president of Yale university, started on a new job today at the age of 68.

His mission is to win and hold education-seeking radio listeners from the entertainers.

Installed as educational counselor of the National Broadcasting company, Dr. Angell avowed it was his intention to make education, particularly adult education, a desirable function of radio.

"We will have to make it interesting enough," he said, "so the fellow at the other end won't turn the dial to get my good friend Rudy" [Vallee, another Yale man].

After a month's "apprenticeship" in the N. B. C. laboratories, Dr. Angell will go abroad the first week in October to study what he described as effective use of radio in public education in England, the Scandinavian countries, Belgium and Holland. He will put his ideas into practice early next year, he said.

G. H. THOMPSON, 66, RETIRED FIRE CAPTAIN, IS DEAD

Capt. George H. Thompson, 66 years old, winner of the Lambert Tree bravery award while he was with the Chicago fire department in 1901, died of pneumonia in his home at 3649 Eddy street last evening. Born in Valparaiso, Ind., he was brought to Chicago by his parents about the time of the great Chicago fire and was 22 years old when he joined the fire department.

Capt. Thompson won the Tree medal by rescuing a man and a woman from the fourth floor of the old West End hotel, Madison and Wells streets. He became a captain in 1906, and was in charge of engine company, No. 94, when he retired in November, 1934. His widow, Elsie, two daughters, and three sons survive. Funeral services will be held at 1:30 p. m. Monday in the chapel at 3834 Irving Park boulevard, with burial in Forest Home cemetery.

Funeral of Paul F. Beich at Bloomington on Monday

Bloomington, Ill., Sept. 10.—[Special.]—Paul F. Beich, candy maker, who died in Chicago last night, will be buried here Monday afternoon. He came to the United States from East Prussia in 1882 and founded the Paul F. Beich Co. in 1893. He had factories here and in Chicago. He had been president of the Illinois Manufacturers' association and a counsellor of the Chamber of Commerce of the United States. He is survived by a widow and two sons, Otto G. and Albert C. Beich.

Charles C. May, Architect, Former Editor, Dead at 55

Bedford Village, N. Y., Sept. 10.—[Special.]—Charles C. May, 55 years old, an architect, died of heart disease at his home here today. He was a former associate editor of the Reader's Digest magazine.

Go to Church Sunday

"The wicked is thrust down in his evil-doing; but the righteus hath hope in his death."
Proverbs xiv., 32.

CHRISTIAN SCIENCE.

CHRISTIAN SCIENCE CHURCHES

TWENTY-TWO BRANCHES OF THE MOTHER CHURCH, THE FIRST CHURCH OF CHRIST SCIENTIST IN BOSTON, MASSACHUSETTS, ARE IN CHICAGO.
Sunday Services 10:45 a. m.
Thirteenth Church, 10:30; Sixth Church, 11.
Also afternoons or evenings.
SUBJECT SEPTEMBER 12:
"SUBSTANCE."

Sunday School for pupils up to 20 years.
Wednesday, Testimony Meetings, 8 p. m.
[Also 12 Noon at Seventeenth Church.]

Downtown Reading Rooms.

8 S. Michigan and 11 S. La Salle.
Each of the twenty-two churches maintains a free public reading room where the Bible and Christian Science literature may be read, borrowed, or purchased.

Radiocasting.

Seventh Church Sunday, 10:45 a. m. WCFL [970 KC] and W9XAA.
Program daily [except Sunday], 7:30 to 7:45 a. m.—WJJD [1130 KC].

FREE LECTURE

by member of the Board of Lectureship of The Mother Church.
TUESDAY—THIRD CHURCH, 8 P. M.

W. A. RODENBERG, IN CONGRESS FOR 23 YEARS, IS DEAD

Former Member of Civil Service Commission.

Alpena, Mich., Sept. 10.—[Special.]—William A. Rodenberg, former congressman from Illinois, died today in an Alpena hospital where he had been since Sept. 3 when he injured his head in a fall down a flight of stairs at the summer home of former Senator James A. Reed of Missouri.

He suffered an attack of paralysis after the fall. Physicians were unable to say immediately whether death resulted from the stroke or the head injury. Rodenberg and his wife were among several guests at the Reed home at Flat Rock club, 60 miles south of here, at the time of the accident.

Rodenberg, who was 71 years old, represented the East St. Louis, Ill., district in congress from 1898 to 1922, except for the year 1901 when he was a member of the federal civil service commission.

The body was taken to Washington, D. C., tonight, where funeral services will be held. He had practiced law there since he retired from congress. His widow and two sons, Robert and William, survive.

MONUMENTS AND MAUSOLEUMS.

MAUSOLEUMS—MONUMENTS.
The old and reliable
CHAS. G. BLAKE CO.,
1000 E. 67th-st. Fairfax 9876.
Erected anywhere. Send for free booklet.

CEMETERY MARKERS, MONUMENTS AT savings. Sears' State-st. Store, Basement.

CEMETERIES.

SO. WEST S.—6 GRVS. PERP CARE [L tran.], $25 per grave. Kil. 3135. Spa. 4286.

RIDGEWOOD—NICE LOC.; 8 GR. LOT; SACrificing for $125. Dear. 2100. R. 302.

ARLINGTON CEMETERY—WELL LOC. 7 grave lot. Perpetual care. Lon. 0003.

FUNERAL DIRECTORS.

DEATH NOTICES

DEATH NOTICES

In Memoriam.

DEDICATION ANNOUNCEMENTS.

JULY'S IMPORTS OF PORK CLIMB TO NEW RECORD

Exports in Month Set Low Mark.

July pork imports of the United States rose to a new all time monthly peak as exports from this country fell to the lowest volume on record, the department of commerce disclosed yesterday.

Imports totaled 7,644,861 pounds, compared with the previous high mark of 7,599,313 pounds in June, 3,435,631 a year ago, and 1,247,668 two years ago. In July, 1934, only 96,000 pounds were imported. The month's imports were 2,247,095 pounds above the July exports which aggregated only 5,397,766, against 9,255,925 pounds in the corresponding month last year, 8,461,000 two years ago, and 17,382,000 three years ago.

Lard exports amounted to 7,823,515 pounds, or slightly above the 7,554,632 pounds sent out a year ago. In the same month of 1934 lard exports totaled 33,860,000 pounds.

Figures for Seven Months.

During the first seven months of 1937 foreign countries sold 45,919,071 pounds of pork in the United States, compared with 21,401,217 pounds a year ago, 4,325,625 two years ago, and 834,000 three years ago. Exports were 10,000,000 pounds below the imports, totaling 35,639,671 pounds, against 42,402,549 in the seven months of last year, 60,762,000 in 1935, and 92,555,000 in 1934.

The American housewife now is serving more foreign pork to her family in one day than she did in two months three years ago, before the drouths and federal control of farm production in this country cut pork production. Almost every important nation in the world has sold pork here since the output fell below a subsistence level.

Even England Ships Pork.

Even England, which never has produced sufficient pork for home markets, has sold frequently in the United States because of the high level of prices, probably buying pork elsewhere in Europe and shipping to this country. Most pork from England is frozen fresh pork and cured hams, bacon and shoulders.

Sweden, never a big pork producing country, is now a heavy seller. During the week ended Sept. 4 that country unloaded 192,188 pounds on the New York market.

The American packer now sells foreign customers less pork in five months than he sold abroad in one month in an average year prior to the federal pig killing program. Competition of canned hams from Poland and several other countries has hurt the trade of the American packer more than any other pork product from abroad.

Ham Imports Are Large.

During the week ended Sept. 4 nine foreign nations sold 83,139 pounds of hams, mostly boned, cooked, and ready to serve, on the New York market. This was equivalent to 55 per cent of the week's total ham production in Chicago, the largest packing center in the country.

The position of the beef packer was slightly improved in July. Exports in that month aggregated 1,064,362 pounds, compared with 827,721 in June, and there was a drop in imports from 12,823,079 pounds in June to 11,023,391 pounds in July. Beef imports for the first seven months of 1937 were 56,376,862 pounds compared with 61,990,362 pounds a year ago, 50,903,536 pounds two years ago, and 20,640,000 three years ago. The seven months' exports at 7,875,923 pounds compared with 7,602,596 a year ago, 7,531,000 two years ago, and 13,004,000 three years ago.

Comparative Figures.

Following are July and 7 month figures for 4 years [last 3 ciphers omitted]:

IMPORTS.

	—July— Beef and veal.	Pork.	—Seven months— Beef and veal.	Pork.
1937	11,023	7,645	56,377	45,919
1936	8,118	3,436	61,990	21,401
1935	5,652	1,248	50,904	4,326
1934	4,381	96	20,640	834

EXPORTS.

	—July— Beef and veal.	Pork.	—Seven months— Beef and veal.	Pork.
1937	1,064	5,398	7,876	35,640
1936	1,202	9,256	7,603	42,403
1935	988	8,461	7,531	60,762
1934	2,250	17,382	13,004	92,555

AUGUST SALES OF SPIEGEL, INC., ABOVE YEAR AGO

Net sales of Spiegel, Inc., during August amounted to $3,534,922, compared with $3,169,969 in August, 1936, an increase of 11.5 per cent, M. J. Spiegel Jr., general manager, reported yesterday. This was the fifty-fifth consecutive month in which sales showed an increase over the corresponding month of the preceding year.

Sales during the first eight months of this year totaled $30,267,022, compared with $23,404,469 for the same period in 1936, an increase of 29.32 per cent.

Alleghany and Chesapeake to Appeal Ban or Merger

New York, Sept. 10.—(AP)—Directors of the Alleghany and Chesapeake corporations today decided to appeal from an injunction issued by a Baltimore court against a proposed merger of the two chief holding units of the Van Sweringen railroad properties. It was reported that there was a possibility terms of the proposed merger might be modified to meet the objections of the dissenting stockholders, but such reports could not be confirmed.

Steel Pay Rolls for 6 Months Rise 46 Pct.

Pay rolls totaling $580,643,012 for the first half of 1937, reported by steel companies and certain of their subsidiaries which do not produce iron or steel, were 46 per cent larger than the $396,662,446 paid out by the same companies in the first half of 1936, the American Iron and Steel Institute announced yesterday. The pay rolls were almost eight times the $72,813,307 of dividends paid out by these companies during the period.

Employment also showed a substantial increase over last year. A total of 605,534 were employed by 100 companies reporting, or 23 per cent above the 563,473 employed by the same companies in the first half of 1936.

Pay 86 Millions of Taxes.

A total of $86,438,993 was paid in taxes for the six months, a gain of more than 103 per cent compared with taxes of $41,977,747 in the first half of 1936. Unemployment reserve taxes levied on the pay rolls of the iron and steel industry accounted for $11,395,887 of the total. Levies under old age pension fund provisions of the social security act accounted for $5,815,108.

Shipments of finished steel products by the United States Steel corporation in August totaled 1,107,858 tons compared with 1,186,752 tons in July and 923,703 tons in August, 1936. The corporation shipped 1,360,523 tons of finished steel in August, 1929.

Eight Months' Figures.

Shipments in the first 8 months of 1937 aggregated 9,908,584 tons against 6,905,904 in the first 8 months of 1936. In the first 8 months of 1929 shipments were 1,360,523.

Heavy accumulations by dealers in the face of smaller demand from the big steel mills yesterday caused the price of No. 1 heavy melting steel scrap to fall about $1 a ton in leading industrial centers. In Pittsburgh scrap was quoted at $20 to $20.50 a ton. Chicago dealers said the market here was "very weak" with the No. 1 metal quoted at $17.50 to $17.75 a ton, off more than $2 a ton in the last month.

FREE ELECTRIC POWER MEANS SMALL SAVING

Bedford Springs, Pa., Sept. 10.—(AP)—The average user of electricity would save only 2½ cents a day if the government provided free current to the switchboards of the nation, President C. W. Kellogg of the Edison Electric institute told the Pennsylvania Electric association today.

"There is practically no line of business in which the saving in cost to the taxpayer could be so small from a given expenditure of tax money as in the electric business," Kellogg declared.

Asserting that the public believes the largest cost factor in the industry is that of producing the power, Kellogg declared:

"The facts are exactly reversed. The manufacture of electricity itself represents only a quarter of the total cost. These peculiarities of the electric utility business have a direct bearing on the matter of government policy. . . . Even free electricity at the switchboard would still leave the cost of distribution to the people and . . . the cost of distribution is three times as great as the cost of the energy to be distributed."

The power men elected David A. Elias of Harrisburg to succeed Ira L. Craig as president of their association.

TREASURY NOTE HOLDERS ACCEPT EXCHANGE OFFER

Washington, D. C., Sept. 10.—[Special.]—The treasury's offer to exchange new securities for $817,000,000 in 3¼ per cent notes maturing Sept. 15 was accepted for 94 per cent of the issue, it was announced today. Books for the conversion closed last midnight.

Holders of about 56 per cent of the total exchanged their notes for new 15 month 1¼ per cent notes and 38 per cent took new 5 year 2 per cent securities.

On the basis of a 94 per cent exchange the government will have to pay only $50,000,000 of the maturing issue in cash. This figure may be reduced by final computations.

RETAIL FOOD PRICES ADVANCE LESS THAN FARMERS' RECEIPTS

New York, Sept. 10.—[Special.]—Retail food prices have advanced less since the 1932 low than have wholesale prices and prices paid to farmers, the National Industrial Conference board reported today.

The board's analysis shows that the average price to farmers for wheat in the first seven months of this year was 209 per cent above the average for 1932, but the wholesale flour price increased only 74 per cent and the retail bread price only 21 per cent in the same period. Egg prices made the least advance for the period.

Following is a summary of the board's comparisons, showing the percentage of price increase in the first seven months of 1937 over the year 1932:

	Price to farmer. per cent.	Wholesale price per cent.	Retail price per cent.
Beef	70	57	32
Eggs	19	22	14
Milk	47	37	12
Pork	178	136	50
Potatoes	159	143	101
Wheat	209	*74	*21

*Flour.

Reports Food Lower.

Washington, D. C., Sept. 10.—(AP)—The Labor Department today reported a decline of 0.5 per cent of the retail cost of food for the month ended Aug. 17. The decline was attributed to the seasonal drop in fruits and vegetables prices.

FEDERAL CROP REPORT PARES CORN ESTIMATE

Hot Spell in August Reduces Yield.

(Report on all crops on page 23.)

A corn crop of 2,549,000,000 bushels, or 110,000,000 bushels less than indicated a month ago, was estimated yesterday by the department of agriculture. The 1936 harvest was 1,529,000,000 bushels, the smallest in more than 20 years with one exception. The estimated 1937 yield, however, is practically the same as the 1928-'32 average and about 260,000,000 bushels in excess of the average of the last nine years. Despite the heavy damage experienced in August this year's crop is the largest since 1932, when it was 2,907,000,000 bushels.

Estimates on the spring wheat, oats and barley crops showed little change from a month ago. The estimate on spring wheat was reduced 4,000,000 bushels to 198,000,000 bushels, compared with only 107,000,000 bushels in 1936.

Wheat Crop Best Since 1931.

The crop of all wheat aggregates 886,000,000 bushels, the largest since 1931, when it was 932,000,000 bushels.

The indicated oats crop is 1,136,167,000 bushels, compared with 789,100,000 last year. Barley was estimated at 226,094,000 bushels, compared with 147,452,000 last year. Rye was placed at 51,869,000 bushels, compared with 25,554,000.

Drouth and intense heat during August were largely responsible for the sharp reduction in the prospective corn crop, according to the department. This was particularly true inthe states west of the Missouri river. The crop in Kansas, Nebraska and South Dakota suffered severely, although the three states still have an estimated yield well above the practical crop failure in 1936.

No amount of rain, it was said, would improve the corn crop over a wide area, and a large acreage will be fit only for fodder.

Rain Aids Chief States.

Rains came in time to prevent any serious damage to the crop in Illinois, Iowa, Indiana, and Ohio, the states which normally furnish more than 75 per cent of the corn entering trade channels as grain.

The government report on corn was regarded by brokers on the Chicago Board of Trade as decidedly bullish, as it was 76,000,000 bushels below the average of the estimates announced by local statisticians on Sept. 3. The statisticians said the difference was due largely to the adverse weather conditions which continued after data for their reports had been assembled.

Condition of the corn crop on Sept. 1 was 76 per cent of normal, according to the department, comparing with 83.2 per cent a month ago, 40 per cent a year ago, and a 1923-'32 average of 71 per cent. The decline in condition last month, 7.2 per cent, was about double the normal amount for that period.

Other Estimates Stand.

No new estimate was made on the winter wheat and rye crops, preliminary returns having been made last month.

Canada harvested 169,000,000 bushels of spring wheat and 19,000,000 bushels of winter wheat, an aggregate of 188,000,000 bushels this year, it was estimated by the dominion bureau of statistics. This compared with 225,000,000 bushels last year. The indicated crop this year is smallest since 1914, when it aggregated 161,000,000 bushels.

Chicago statisticians estimated yesterday that after allowing for domestic requirements and for a normal carryover at the end of the season, he United States has about 175,000,000 bushels of wheat available for export during the 1937-'38 crop year. Canada was estimated to have a surplus of 85,000,000 bushels.

Rain Needed in Wide Area.

A need of additional moisture over a wide area was indicated by the government report. Condition of pastures on Sept. 1 was reported as 68 per cent of normal, against 73.9 per cent on Aug. 1, 40 per cent a year ago, and a 1923-'32 average of 72 per cent.

Condition of the soy bean crop was well maintained during August, being estimated at 83 per cent of normal on Sept. 1, compared with 60 per cent a year ago and a 10 year average of 81 per cent.

Production of soy beans in the six important producing states was estimated at 36,065,000 bushels. This would be an increase of 31.3 per cent over the 1936 production but 15 per cent below the record 1935 crop.

A potato crop of 403,393,000 bushels, or 22 per cent higher than last year, was indicated.

Major Corn States' Prospects.

The indicated corn crop in the eleven states of largest production compares as follows [thousands of bushels]:

	September, 1937.	August, 1937.	Final 1936.
Ohio	158,193	150,381	120,582
Indiana	186,480	186,480	111,900
Illinois	406,393	387,491	211,200
Iowa	457,994	469,030	218,000
Missouri	124,308	133,516	42,534
Nebraska	74,358	179,334	27,627
Kansas	35,508	54,876	13,246
Minnesota	172,368	162,792	85,320
S. Dakota	48,902	53,635	11,935
Oklahoma	29,785	29,785	11,320
Texas	76,551	76,551	59,668
Total, bu.	1,770,840	1,883,871	913,341

More Soviet Grain Cut but Less Has Been Threshed

[Copyright: 1937: By the New York Times.]

MOSCOW, Sept. 10.—The soviet crop bureau reported today about 196,000,000 acres of grain had been cut by Sept. 5, which was about 1,500,000 more than on the same date last year. Grain threshed, however, was 25,000,000 acres behind last year. It is doubtful that the crop will reach the estimated figure of 110,000,000 metric tons, but it doubtless should surpass 100,000,000.

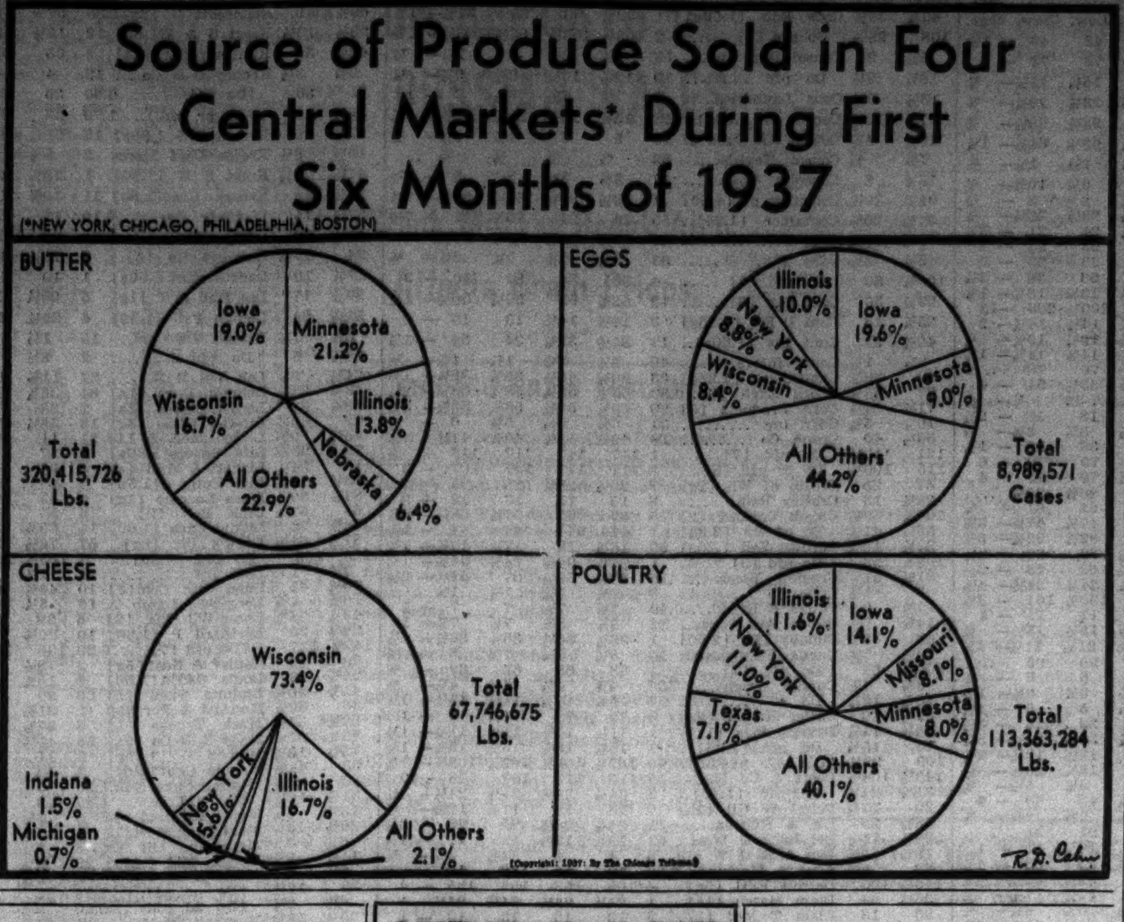

Billiard Table Maker to Pay Fifty Cents

The Brunswick-Balke-Collender company, manufacturer of billiard tables and other sporting goods, yesterday declared a special dividend of 50 cents on the common stock, the first payment on the issue since Nov. 15, 1929. The regular quarterly dividend of $1.25 on the preferred stock also was declared.

R. F. Bensinger. [Moffett Photo.]

R. F. Bensinger, president, said the 50 cent dividend was not to be regarded as a definite rate of payment, but that dividends would be allotted to the common stock as earnings permitted.

Stock Put on $3 Basis.

Through declaration of a 75 cent quarterly dividend directors of Noblitt Sparks Industries, Inc., auto parts maker, placed the common stock on a $3 annual basis. The stock has been on a $2 annual basis since Oct. 1, 1936, prior to which the annual rate was $1.50.

An extra dividend of $2.50 and the regular quarterly dividend of $1.50 were voted by directors of the Singer Manufacturing company. An extra of the same amount was paid last quarter.

Muskegon Motor Specialties company declared a dividend of $1 on the class A stock, clearing all back dividends.

Compressed Industrial Gases, Inc., voted a stock dividend of 25 per cent. In August, 1936, the company paid a stock dividend of 60 per cent. Giving effect to full exchange of shares provided in the company's stock program the present dividend would increase the total outstanding to 257,239 shares.

Day's Dividend Actions.

Dividends declared yesterday, with rate, period, and payment and record dates follow:

Am Box Board, 25c	Oct. 1	Sep. 16
Am Crystal Sugar, 50c	Oct. 1	Sep. 21
Am Hard Rubber pfd, $2 acc	Sep. 30	Sep. 15
Belding-Heminway, 25c	Oct. 29	Sep. 21
Bruns-Balke-Coll, 50c	Oct. 5	Sep. 30
Do pfd, $1.25 q	Oct. 1	Sep. 20
Bucyrus-Erie, 25c	Oct 16	Oct. 1
Do pfd, $1.75 q	Oct. 1	Sep. 20
Bulova Watch, $1 q	Sep. 30	Sep. 18
Central Aguirre, 37½c q	Oct. 1	Sep. 22
Do 50c ex	Oct. 1	Sep. 22
Central&SW Ut $7pf,$1.75acc	Sep. 30	Sep. 20
Do $6 pfd, $1.50 acc	Sep. 30	Sep. 20
Claude N El Prod, 25c q	Oct. 1	Sep. 20
Comp Ind Gases, 25% stock	Oct 15	Sep 25
Cont Assurance, 50c q	Sep 30	Sep 15
14 W Elm Bldg, 10c	Sep 24	Sep 10
Conn Gen Life Ins, 20c	Oct. 1	Sep 18
Cont Baking 8% pfd, $2 q	Oct. 1	Sep. 20
Davega Stores pfd, 31½c q	Sep. 25	Sep. 20
Detroit St Products, 75c	Sep. 30	Sep. 20
East Miss Pwr,7%pfd,$3.50s.a.	Oct. 1	Sep. 20
Gen Elec, 40c	Oct. 25	Sep. 24
Heller, Walter E, 10c q	Sep. 30	Sep. 20
Do 5c ex	Sep. 30	Sep. 20
Do pfd, 43¾c q	Sep. 30	Sep. 20
Ind Hyd-El P 7%pfd,$1.75q	Sep. 15	Sep. 10
Intl Buttonhole Ma, 30c q	Oct. 1	Sep. 15
Irving Air Chute, 25c q	Oct. 1	Sep. 20
Kirkland Lake Gold, 6c	Nov. 1	Oct. 1
Lipton, T J, A, 25c q	Oct. 1	Sep. 15
Midland Steel Prods, 50c	Oct. 1	Sep. 20
Minn P&L 7% pfd $1.75 q	Oct. 1	Sep. 10
Do 58c acc	Oct. 1	Sep. 10
Do $6 & 6% pfd, $1.50 q	Oct. 1	Sep. 10
Do 50c acc	Oct. 1	Sep. 10
Missouri Edison, $7pfd,$1.75q	Oct 1	Sep. 20
Moore Corp, Ltd, 40c q	Oct. 1	Sep. 14
Muskegon Mot A, $1 acc	Oct. 1	Sep. 25
Nevada-Cal El, pfd, $1.75 q	Nov. 1	Sep. 30
New Bradford Oil, 18c	Sep. 17	Sep. 10
Noblitt Sparks Ind, 75c q	Sep. 30	Sep. 20
NW Elec, 7% pfd, $1.75 acc	Oct. 1	Sep. 18
Novadel Agene, 50c q	Oct. 1	Sep. 21
Pacific G & E, 50c q	Oct. 15	Sep. 30
Reece Buttonhole M, 20c q	Oct. 1	Sep. 15
Do 20c ex	Oct. 1	Sep. 15
Singer Mfg, $1.50 q	Sep. 30	Sep. 10
Do, $2.50 ex	Sep. 30	Sep. 25
Sou West B Tele, $2.25	Sep. 30	Sep. 25
Do pfd, $1.75 q	Oct. 1	Sep. 20
S. Strook 50c	Oct. 1	Sep. 21
Torrington, 40c	Oct. 1	Sep. 21
Westinghouse Air Brake, 25c	Oct. 30	Sep. 30
Winn & Lov Groc, B, 25c	Oct. 1	Sep. 20

In the table, the letter "q" refers to regular quarterly dividends, "ex" to extras, "s. a." to semi-annual disbursements, and "acc" to payments on arrears.

Texas Town Is Auctioned to RFC as Result of Loan

Austin, Tex., Sept. 10.—[Special.]—The Reconstruction Finance corporation has a whole town on its hands as a result of foreclosure sale at public auction of the municipality of Progreso and three thousand acres adjoining in the lower Rio Grande valley, according to information received here today. The property was owned by the Progreso Development company, to which the RFC made a loan. The amount of the loan was not divulged by M. McConnell, representing the Houston office of the RFC at the sale.

RESERVE OPEN MARKET COMMITTEE TO SURVEY FINANCIAL UPSETS

Washington, D. C., Sept. 10.—(AP)—The federal reserve board's open market committee will meet tomorrow for a study of fall credit needs and recent financial developments, including the stock market slump. The committee guides reserve board policies in the purchase and sale of government securities, and thus may exercise a powerful influence over credit conditions.

Officials said the group would make a general survey of financial conditions and would review effects of hostilities abroad on domestic economy. There was no indication of what, if any, action might be taken.

Authorities at the reserve board, securities commission, and other government agencies kept a close watch on the falling securities market today, for the most part in silence.

Ernest G. Draper, assistant secretary of commerce, said that there is no way of estimating the psychological effect of the market downtrend on business activities generally. He said statistics do not show any major decline in trade.

OFFICER WIELDS MEAN GAVEL AT LABOR HEARING

New Cumberland, W. Va., Sept. 10.—(AP)—Labor Board Examiner E. G. Smith broke a marble gavel base today in punctuating his third refusal this week of the Weirton Steel company's demand to force the C. I. O. to divulge its membership in Weirton, W. Va. The trial examiner broke another marble block last week.

John W. Porter, labor board attorney, protested when Clyde A. Armstrong, chief company attorney, asked for union figures from Everett Snodgrass, a former Weirton tin mill worker and present recording secretary of the Weirton Steel Workers' organizing Committee local.

"Can't we ask officers of the S. W. O. C. concerning what this organization may be or what their officers are? We want to test his credibility," Armstrong said.

Ruled out of order by Smith the attorney continued:

"Well, Mr. Examiner, I want to protest right here and now against the fact that we are limited in our cross-examination and we are not permitted to go into the organization that gets on the stand and puts their officers on the stand—they testify who they are, and then we can't go into what their duties are or anything else."

UTILITIES POWER PLAN ATTACKED BY STOCK GROUP

New York, Sept. 10.—[Special.]—Hamilton Pell, chairman of the protective committee for common stock holders of the Utilities Power and Light corporation, now under reorganization proceedings, today sent a letter to stockholders represented by the committee stating that the plan of reorganization proposed by the Public Utilities Securities company and the Webster Securities company for the $400,000,000 utility "is unfair" in the treatment it accords the common stock.

The letter states that the ratio of the new stock proposed to be given to the old common share holders under the plan—namely, one share of new common for each fifteen shares of old common, is unfair and that the common stock should receive at least "equal treatment as a class with the class B stock which, under the plan of the Pusco and Webster trustees, is to receive one share of new common for each five shares of old class B stock."

The committee also states that the plan recently proposed by the Atlas corporation, through its president, Floyd B. Odlum, "is sufficiently attractive to common stock holders to deserve further negotiation."

Northwest Air Lines' New Plane Deliveries Started

The first of a fleet of eight Lockheed "14" planes was scheduled to leave Los Angeles, Cal., yesterday for St. Paul, Minn., for delivery to the Northwest Air Lines. They will be placed on the Seattle-Chicago run. In its department of commerce tests the ship attained a top speed of 250 miles an hour and is capable of carrying ten passengers and a crew of three at a cruising speed of 225 miles an hour.

Car Loadings Second Best for This Year

Railroad freight car loadings during the week ended Sept. 4 totaled 804,633 cars, the Association of American Railroads reported yesterday.

This was an increase of 17,260 cars, or 2.2 per cent, over the preceding week's loadings, and was the second best week this year, being topped only by the week preceding the July 4 holiday, when 806,168 cars were loaded. In no other week since the last week of October, 1936, have loadings reached the 800,000 mark.

Gain More than Seasonal.

Increased shipments of coal and miscellaneous freight more than offset a large decline in grain trafic. The gain over the Aug. 28 week was about the normal seasonal change. Loadings last week increased 39,502 cars, or 5.2 per cent, over the corresponding week a year ago, and 212,692 cars, or 35.9 per cent, over the like week of 1935.

All classifications of freight except live stock showed gains over shipments a year ago. Ore loadings increased 16,290 cars over last year, but declined 502 cars from the preceding week this year.

Group Loadings Compared.

The association's classified report of loadings of the respective commodities with comparisons follow:

	Wk. ended Sept. 4.	—Change from— Prec. wk.	Yr. ago.
Miscellaneous	324,637	+11,178	+11,707
Mdse., L. C. L.	172,258	+ 2,709	+ 76
Coal	134,917	+ 6,879	+ 4,750
Grain	38,101	− 3,065	+ 5,439
Live stock	14,582	+ 585	− 2,370
Forest products	37,498	− 930	+ 3,154
Ore	72,388	− 502	+16,290
Coke	10,252	+ 406	− 456

The Dow-Jones and Associated Press seasonal indices were contradictory. The former, based on the average of the last fifteen years as 100, declined to 87.6 from a revised figure of 88.8 for the week ended Aug. 28. The Associated Press index, based on 1929-1930 as 100, advanced to 76.9, compared with 76.6 the preceding week and 72.2 a year ago.

PWA POWER LOAN CASE AGAIN GOES TO HIGH COURT

Washington, D. C., Sept. 10.—(AP)—The Duke Power company appealed to the Supreme court today for a second time in an effort to prevent the federal Public Works administration from making loans and grants for publicly owned hydroelectric plants. It asked the court to review a decision by the Fourth Circuit Court of Appeals sustaining a $2,852,000 PWA loan and grant to Greenwood county, South Carolina, for an electric plant at Buzzard Roost.

Last term the court agreed to pass on the Duke case, but then ruled that procedure in lower courts had been improper. It sent the litigation back for a new trial.

In its new petition the company contended the loan and grant were "not within any power delegated to congress by the general welfare clause [of the constitution]" and that the action violated the tenth amendment to the constitution "in that it invades powers and governs and controls matters reserved to the states."

AUTO OUTPUT DIPS, BUT RISE IS PREDICTED

Seasonal curtailment in operations resulted in a further decline in automobile production this week in American and Canadian factories. Production for the week was estimated yesterday by Ward's Automotive Reports at 59,017 units, compared with 64,200 last week and 27,619 in the corresponding period last year.

The agency said that next week may bring a reversal of the trend. The start of production on 1938 models in some plants is already partly offsetting the seasonal decline, it said.

D. C. Heath and Company, Boston

PREFERRED DIVIDEND 108

The regular quarterly dividend of one and three-quarters per cent has been declared by the Directors of this Corporation payable September 30 1937, to preferred stockholders of record September 28. Checks will be mailed.

M. B. PERRY, Vice-President and Treasurer.

PROPOSALS FOR ONE SELF-PROPELLED 50-TON SNAG BOAT COMPLETE. U. S. Engineer Office, P. O. Box 97, Memphis, Tenn.—Sealed proposals will be received here until 11:00 A. M., October 8, 1937, and then opened for constructing one self-propelled 50-ton snag boat complete. Information on application.

Franc Slumps Again; Nears All-Time Low

The French franc slumped again yesterday in the exchange market, nearing the all time low figure of 3.46 cents which it touched in March, 1924, at the height of the post-war currency inflation. The French unit was quoted in the New York market at 3.56 cents and was quoted earlier in Paris at the equivalent of 3.52 cents [28.15 francs to the dollar].

In the last two days the international value of the franc has fallen nearly a fifth of a cent. The market break began Thursday on the publication of the weekly statement of the Bank of France disclosing that paper currency circulation in France had reached a record figure and that the government had again gone to the central bank for funds. The tension over the threatening international situation has added to France's financial difficulties and is said to be causing a new flight of capital from France.

Third Break in Year.

For the third time within a year the depreciation in the exchange value of the franc is creating trouble for the government. The present Chautemps government came into power last June when the Blum goverment fell as a result of a financial crisis. Late in 1936 the Blum government had been forced to devalue the franc when the pressure in the exchange market became too severe. At that time the franc was allowed to fall to between 4.35 and 4.45 cents. When the new crisis arose in June this year the currency was devalued further by permitting it to fall below 4 cents in the exchange market, but no fixed value for the currency was established.

Since the June crisis the franc has been selling at the lowest level since prior to the stabilization which was undertaken in 1926 by Raymond Poincare. Under the Poincare program the franc's exchange value was fixed at 3.93 cents.

Near Record Low Mark.

Yesterday's price of 3.52 cents in Paris was only slightly above the record low of 3.46 reached in 1924 when France was experiencing the acute financial ills of the post-war readjustment period. Since then the gold values of both the franc and the dollar have been changed. At present the franc has no fixed gold value, the policy of the government being to permit it to seek its own level in the exchange market.

Paris dispatches yesterday reported that the French are again shipping capital to England an the United States to protect themselves from further loss through currency depreciation. How extensive the transfers have been is not known. Such a flight of capital was one of the principal factors leading up to the crisis last June.

Seen as Check to Flight.

The French currency stabilization fund has made no apparent effort to check the present decline in the franc. By this strategy, some observers say, France hopes to discourage the export of capital.

The closing quotation on the franc in New York was 3.56 cents, compared with the day's low price of 3.55¾ cents. At the low point in London the franc was quoted at the equivalent of 3.52⅛ cents.

GOLD IMPORTS RISE.

Washington, D. C., Sept. 10.—[Special.]—Gold imports in the week ended Sept. 3 totaled $30,551,375, an increase of $22,386,135 over the preceding week, the commerce department reported today.

Imports from the United Kingdom accounted for $10,427,728. Japan was the second largest shipper, with $6,000,000.

Exports of gold amounted to $12,017, a decrease of $21,659. Silver imports rose $134,722 to $1,781,820, and exports slumped $25,668 to $48,980.

DRIVE FOR EARLY ACTION ON CITY TRANSIT MERGER

The bondholders' committee representing owners of bonds of the Chicago Rapid Transit company [elevated lines] has requested more than 150 civic and business organizations to unite in urging early settlement of the transit problem, it was learned yesterday.

The committee, which is headed by D. F. Kelly, president of the Fair, has asked each organization to adopt a resolution seeking early action toward consolidation of the three transit systems.

Letters sent out by the committee declared that representatives of the Chicago Surface Lines were unwilling to accept a consolidation proposal offered by the elevated company interests and had declined to submit an alternate proposal.

STOCKS PLUNGE TO NEW LOWS IN SELLING DELUGE

Day's Losses Range Up to 20 Points.

[Chicago Tribune Press Service.]

New York, Sept. 10.—Stock market prices crashed to new lows for the year and longer today, when wave after wave of selling forced declines of fractions to around 7 points in leading issues and as high as 20 points in less active stocks. It was the second widest break since 1933.

Of a total of 950 issues traded in, 823 showed declines, 42 advanced, and 85 closed at previous levels. The Dow-Jones industrial average dropped to 157.98, off 8.38, to a new low for the year. The rail averages closed off 2.99 at 41.67, also a new bottom, and the utility average dropped to 24.83, a decline of 1.11 points.

Volume increased sharply on the decline, the tape running six and seven minutes behind floor trading. Total transactions amounted to 2,322,220 shares, the largest day's trading since April 28 last.

Break Puzzles Traders.

Bewilderment and confusion were prevalent in practically all trading circles, which were at a loss to find reasons for the break. As on last Tuesday, when prices fell 1 to 14 points, observers tended to pin today's débacle on fears of war, together with the fall of the franc and the general thinness of the French financial structure.

It was evident, however, that growing apprehension over fall business prospects played no small part in forcing traders to dump securities regardless of price, bringing losses of a point or more between sales. In addition, absence of nearby bids also made for wide variations between bids and offers.

There was nothing discernible in the news, however, to warant the apprehension over the fall business outlook.

U. S. Steel Common Breaks.

The U. S. Steel common, which held above 99 in the first hour, sank to 92⅝ before it steadied to close at 93 for a net loss of 6 points. Bethlehem opened at 87 and closed at 80¼, off 6¾ points. Youngstown lost as much. Declines in other steel issues ranged between 2 to 4 points. Chrysler sagged to 94⅞, off 5⅝, and General Motors, in considerable supply, dropped 2½.

Railroad shares, particularly New York Central, were under considerable pressure, several pivotal issues making new lows for the year. Leaders on the downside were Atchison, off 5¼; Southern Railway, off 2¾; Union Pacific, off 6, and New York Central, off 3⅛.

Utilities were down fractions for the most part. North American, however, was particularly weak, losing 2⅛ points.

Copper Issues Lose Ground.

Coppers yielded considerable ground. American Smelting, Anaconda, Howe Sound, Kennecott, and Phelps-Dodge dropped 2 to 5 points.

Farm equipments yielded up to 13 points, the latter loss being marked up against Case Threshing. Deere dropped 10 points and International Harvester was off 8½ to lead the group into lower territory.

Mail order issues lost up to three points. U. S. Rubber, off 5⅝, was conspicuous in the rubber group. In the aviations Douglas lost 4⅜ and Boeing 3¾ points. Paramount was in heavy supply for a 2⅛ point decline, and Loews lost more than four points.

High priced stock found few takers and in consequence showed unusual declines. Hercules Powder dropped 20 points; Allied Chemical, 12; Johns Manville, 5½; Coca-Cola, 7; du Pont, 7; U. S. Gypsum, 7, and Westinghouse, 10⅝ points.

Whether or not any foreign selling of consequence took place today could not be determined, but a considerable amount of short selling was reported.

London Market Irregular.

LONDON, Sept. 10.—[Special.]—The London stock market closed irregular today after profit taking in the afternoon erased most of the gains recorded in a brisk rally at the opening. Trading was completed before news reached here of the break in New York prices. The Paris market was higher, but prices declined 2 to 7 points on the Amsterdam bourse.

Nash to Start Production on New Models Next Week

Kenosha, Wis., Sept. 10.—[Special.]—The Nash Motors division of the Nash-Kelvinator corporation is expected to begin production of its 1938 models on Sept. 15.

No finer clothes will ever be made

The Sack Suit $155 Others in relation

HENRY HEPPNER & CO.
Tailors
310 S. Michigan Avenue, Chicago

Stocks, Bonds

New York Bonds.

New York, Sept. 10.—(AP)—Railroad obligations and convertible issues were swept 1 to 5 points lower in a generally crumbling bond market today. Federal loans were resistant and ended slightly higher.

After Thursday's short lived rally carrier issues again came under fire, and one set of averages was lowest since Jan. 2, 1936. Industrial liens took a severe buffeting, with the averages lowest since May, 1936. Utility obligations showed the least weakness.

The financial community leaned to the view that wide breaks in security markets this week were not altogether inspired by "war scares," and that rising skepticism as to the extent of fall business revival was a major factor.

Foreign dollar bonds were mostly lower. Rome 6½s rose 2 at 72 and Milan 6½s gained ⅝ at 71½.

Turnover in all bonds was $9,636,400, against $7,774,500 yesterday.

Chicago Stocks.

Stocks declined fractions to 5 points on the Chicago Stock exchange yesterday. Volume increased to 70,000 shares from the 51,000 shares traded Thursday.

Zenith Radio fell 5 points, Borg Warner 2¾, Goldblatt 1⅜, Iron Fireman 2¾, Lion Oil 2, and Marshall Field 1⅝. Chicago corporation common, individual volume leader, closed at 3⅛, a new low for the year and off ⅝ point.

Commonwealth Edison resisted selling and lost only ¼, but Armour, another trading favorite, dropped 1⅛.

THE TRIBUNE average of twenty stocks closed at 15.85, off 0.96 point. Of the 144 issues traded, 107 declined, only 10 advanced and 27 were unchanged.

Bank Stocks.

Chicago bank stocks dipped sharply again yesterday. First National lost $12, Northern Trust $10, and Continental Illinois $8. Chicago Title and Trust stock closed $6 lower. City National was off $3 and Lake Shore Trust and Savings and Merchandise National each dropped $5 a share.

CHICAGO.

[Nominal quotations.]

	Yesterday. Bid.	Ask.	Thursday. Bid.	Ask.
American National	240	255	240	255
Chicago Title	174	179	180	185
City National	142	147	145	150
Continental Illinois	110	113	118	119½
Do cts ben int	.02	.07	.02	.07
First National	268	273	280	285
Harris Trust	390	405	390	405
Lake Shore Trust	80	90	85	95
Mercantile Trust	168	173	168	173
Merchandise	255	265	260	270
National Blvd.	170	180	170	180
National Builders	80	85	80	85
Northern Trust	690	705	700	715
Personal Loan	147	151	147	151
Terminal National	33	36½	33	36½

NEW YORK.

	Bid.	Ask.		Bid.	Ask.
Bk of Man	28¼	29¾	1st N Bos	45	47
Bankers Tr	61½	63½	First Natl.	2040	2080
Bklyn Tr.	111	116	Guar Tr.	292	297
Cen Han.	116	119	Irving Tr.	13¾	14¾
Chase Nat.	42	44	Mfrs Tr.	46	48
Chem B&T	56	58	Natl City	37	39
Comm'cial	180	186	NY Trust	126½	129½
Cont B&T	15¼	16¾	Public	36	38
Corn Exch	57¾	58¾	Title G&T	10	11
Empire Tr.	28½	29½			

WHAT STOCKS DID

[Friday, Sept. 10, 1937.]

TRIBUNE AVERAGES.

	High.	Low.	Close.	Net change.
25 railroads	34.51	31.86	32.05	—2.31
25 indistrials	203.31	192.36	193.17	—9.65
50 stocks	118.91	112.11	112.61	—5.98

	High.	Low.	Close.
50 stocks one year ago	134.46	132.93	133.61
50 stocks two years ago	107.91	106.59	107.04

ASSOCIATED PRESS AVERAGES.

	30 indus.	15 rails.	15 utils.	60 stks.
Net change	—4.7	—2.6	—1.4	—3.4
Friday	*82.3	*29.3	*38.1	*57.8
Previous day	87.0	31.9	39.5	61.2
Month ago	99.5	40.0	43.3	70.3
Year ago	90.6	41.0	52.8	68.7
1937 high	101.6	49.5	54.0	75.3
1937 low	*82.3	*29.3	*38.1	*57.8
1936 high	99.3	43.5	53.7	72.8
1936 low	73.4	30.2	43.4	55.7
1932 low	17.5	8.7	23.9	16.9
1929 high	146.9	153.9	184.3	157.7
1927 low	51.6	95.3	61.8	61.8

*New 1937 lows.

DOW-JONES AVERAGES.

	High.	Low.	Close.	Net chge.
30 industrials	166.87	157.35	157.98	—8.38
20 rails	44.71	41.44	41.67	—2.99
20 utilities	26.08	24.70	24.83	—1.11
70 stocks	56.22	52.84	53.08	—2.98

ISSUES TRADED.

	Fri.	Thurs.
Advances	42	550
Declines	823	185
Unchanged	85	126
Total issues	950	861
New 1937 highs	0	0
New 1937 lows	453	111

CHICAGO STOCK AVERAGES.

	High.	Low.	Close.	Net chge.
20 stocks	16.86	15.74	15.85	— .96

LONDON AVERAGES.

[London Financial Times.]

Industrials	126.9+.2
Rails	68.5+.4

NAVAL STORES.

SAVANNAH, Ga., Sept. 10.—(AP)—TURPENTINE—Firm, 30½c per gal; sales, 164 casks; receipts, 612; shipments, 10; stock, 38,333. ROSIN—Firm; sales, 618 lots of 280 lbs; receipts, 1,525; shipments, none; stcok, 59,608. Quote: B, D, and E, $7.50; F, G, and H, $7.80; I, $7.85; K, $7.90; M, $7.92½; N, $8.00; WG, $8.20; WW and X, $8.65.

Everyday Economics

This Little Pig Went to Market.

The first step in processing hogs occurs when they are driven to the top floor of the packing house and are killed, then dropped into a scalding tank, which loosens the hair and skin surface. Next the hair is removed by a scraping machine from which the hog goes to a moving table where the cleaning process is finished by hand.

The hind legs are then tied together and the animal is hooked to an overhead trolley which moves along at a slow speed. This was the first use of the continuous production method, used so extensively in the automobile and other industries.

As the hog moves along the leaf fat is pulled, the carcass split and sent to coolers, where it is chilled and held until ready for cutting.

The cutters first remove the ham. Then the shoulder is chopped off, trimmed, and cut up for retail sale. The middle of the hog is sent to workers who cut the loin and remove the spareribs. The remainder, now boneless, is flattened between rollers.

The fresh cuts are immediately prepared for shipment. The other cuts, such as the ham and parts of the shoulder, are sent to the curing rooms.

Tomorrow: Curing Meat.

NEW YORK STOCK TRANSACTIONS

Friday, September 10, 1937.
Shares sold today..........2,322,220
Year ago..........1,404,970

Friday, September 10, 1937.
Total sales 1937 to date......377,624,515
Total sales 1936 to date......333,653,964

[The figure in brackets after name of stock is annual dividend rate.]

1937 High.	1937 Low.	Description, div. rate, $s—	Sales in 100s.	Open.	High.	Low.	Close.	Net chge.
55	43	Abbott L [1.60a]	2	44	44	43	43	— 1⅛
85	63¾	Acme Stl [4]	4	73½	73½	73	73	— 1
22⅝	15	Adams Ex [.30g]	47	15⅞	16	15⅛	15⅛	— ⅝
28⅝	22½	Adams Millis [2]	3	24½	24½	23¾	23¾	— ⅝
36	28	Addressog [1.40]	3	29	29	28½	28½	— ½
80¼	61½	Air Reduc [1a]	14	65	65⅛	63¾	64¼	— 1⅛
5⅛	1½	Air Way E App.	14	1⅝	1⅝	1½	1½	— ⅝
15⅝	9⅞	Alaska Jun [.60a]	31	11	11	[illegible]	[illegible]	[illegible]
49⅝	30⅝	Cons Edis [1.50g]	71	33¾	33	30⅝	31¼	— 1⅝
108	99½	Do pfd [5]	2	103⅝	103⅝	103½	103⅝	+ 1⅛
5⅜	2	Consol Film Ind.	13	2¾	2¾	2	2	— ⅞
18⅝	9¼	Do pfd	10	10⅝	10⅝	9⅛	9⅛	— ⅝
13⅝	6⅜	Cons Laundries	8	7½	7½	6⅞	7	— 1
17⅞	12⅛	Consol Oil [.80a]	172	13⅛	13⅜	12⅛	12½	— ⅞
10⅝	4½	Consol RR Cuba pf	13	5	5	4⅛	4½	— ⅝
1⅝	⅝	Consol Textile	33	[illegible]	[illegible]	[illegible]	[illegible]	[illegible]
69⅝	51	Kennecott C [2g]	135	57½	57⅞	54	54⅛	— 3⅛
20½	12⅛	Keyst S & W [.60]	10	13⅛	13⅛	12⅛	12¼	— 1⅛
46⅝	30	Kimberly-Clark [1a]	5	35	35	30	30	— 5
9⅝	3½	Kenney G R Co.	12	4	4	3½	3½	....
71	30	†Do pfd	0.90	35	35	30	30	— 7½
35⅛	18	†Do pr pfd	1.70	23	23	18	19	— 5
29⅝	20	Kresge S S [.90g]	12	[illegible]	[illegible]	[illegible]	[illegible]	[illegible]
13⅝	5⅝	Real Silk Hosiery	3	6⅛	6⅛	5⅝	5⅝	— 1⅛
4⅛	1⅝	Reis R & Co.	6	1⅝	1⅝	1⅝	1⅝	— ⅛
30	14	Do 1st pfd	2	15	15	14	14	— 6½
22⅝	15	Reliable Stores [1]	2	15½	15½	15	15	— 2⅛
29⅛	18⅝	Rem Rand [1.05g]	29	21½	21½	18⅝	18⅝	— 2½
9⅝	3⅝	Reo Motor Car	108	[illegible]	[illegible]	[illegible]	[illegible]	[illegible]
[illegible]	[illegible]	[illegible]	[illegible]	[illegible]	[illegible]	[illegible]	[illegible]	[illegible]
12	9⅛	Do pfd [.60]	5	10½	10½	4½	4½	— ⅞
12¼	7⅝	Wilson & Co [.50]	75	8½	8½	9⅝	9⅝	— 1¼
91¼	74	Do $6 pfd [6]	3	75	75	7⅝	7⅝	— ½
65⅝	42½	WoolwthFW [2.40]	53	44⅛	44⅛	74	74	— 1
47	27	Worthingn P & M	10	31½	31½	42½	42⅞	— 1⅛
128	80	†Wright Aero	0.40	85	85	27	27	— 4⅝
76	65⅝	Wrigley W Jr [3a]	1	68	68	84⅝	84⅝	+ 4⅝
62½	43	Yale & Towne [.60]	3	43	43	68	68	+ ½
37⅝	15	Yello Tr & Coach	252	17⅝	17¾	43	43	— 4
46⅝	34½	Young Sp & W [3]	6	35⅝	35⅝	15	15¼	— 2¼
101⅞	67½	YoungsS&T [2.50g]	61	75¾	75¾	34½	34½	— 1½
43¾	30	Zenith Ra [1.50g]	70	39	39	67½	68½	— 6½
9¼	3⅝	Zonite Products	19	4	4	33¾	34	— 4¾

†Unit of trading, ten shares. *Ex dividend. xr—Ex rights. a—Also extra or extras. e—Paid last year. f—Payable in stock. g—Declared or paid so far this calendar year. h—Cash or stock. k—Accumulated dividend paid or declared this calendar year.

Sales to 11 a. m., 290,000 shares; to 12 noon, 620,000; to 1 p. m., 1,030,000; to 2 p. m., 1,610,000. Total sales, 2,322,220 shares.

WASHINGTON, D. C., Sept. 10.—[Special.]—Sales by dealers on Sept. 8, 8,387,778 shares; purchases, 389,523. On Sept. 9, sales, 259,951; purchases, 209,630.

Commodities

Hide futures tumbled 0.31 to 0.36 cent a pound in New York yesterday in selling attributed to traders who preferred to liquidate holdings and remain on the sidelines until the demand for hides in coming months can be more accurately forecast.

September contracts closed at 15.58 cents a pound and December at 15.88-15.91 cents. Trading expanded to 124 lots of 40,000 pounds. The Chicago cash hide market remained inactive with a wide spread between the offering price of the big packers and the price tanners were willing to pay.

Egg futures declined ⅜ cent a dozen on the Chicago Mercantile exchange due to selling which reflected unusually heavy collections during the last week at midwest country points. Cash egg prices in Chicago advanced ¼ to ½ cent a dozen on small receipts for the day.

November butter was unchanged at 33¾ cents a pound and cash butter was unchanged to ¼ cent a pound higher.

Export copper ranged between 13.75 and 13.85 cents a pound, compared with a Thursday range of 13.85 to 13.875 cents. Zinc futures were higher, lead lower, and copper irregular. Cash metal prices generally were unchanged.

Coffee futures advanced on European buying. Sugar futures were irregular and sugar for immediate delivery was unchanged. Rubber was irregular.

[Complete reports of cotton, live stock, grain, and produce markets are elsewhere in the financial section.]

FUTURES SUMMARY.

Chicago.

	Close Sept. 10.	Close Sept. 9.	*Season's range High.	Low.
Wheat, bu.	$1.07⅜	$1.09½	$1.31½	$1.04½
Corn, bu.	.63	.63⅜	.86½	.61¾
Oats, bu.	.30⅝	.30⅞	.42⅛	.28⅝
Rye, bu.	.79	.80	.96	.73¼
Soybeans, bu.	.95¾	.98⅝	1.26	.92⅛
Lard, lb.	.1042	.1057	.1370	.1027
Cotton, lb.	.0887	.0900	.1382	.0887
Butter, lb.	.33¾	.33¾	.33⅞	.29⅝
Eggs, doz.	.22¼	.22⅝	.26⅞	.21⅝
New York.				
Cocoa, lb.	.0823	.0825	.1295	.0707
Ctsd. oil, lb.	.0744	.0755	.1022	.0747
Coffee, Rio, lb	.0635	.0626	.0822	.0610
Sugar, lb.	.0234	.0236	.0308	.0230
Rubber, lb.	.1931	.1928	.2743	.1829
Hides, lb.	.1588	.1627	.1900	.1460
Silk, lb.	1.72½	1.74½	1.94½	1.72½
Copper, lb.	.1279	.1281	.1630	.1118
Lead, lb.	.0625	.0630	.0780	.0532
Tin, lb.	.5820	.5805	.6460	.5450
Zinc, lb.	.0719	.0707	.0785	.0598

*Since trading in the contract started. All prices are for December delivery except eggs, which are for October, and butter for November.

NEW YORK FUTURES.

[Yesterday's closing prices in cents per pound unless otherwise stated.]

Coffee.

Rio—Closed .08 to .10 cent higher. September, 6.43; December, 6.35; March 6.31; May, 6.29; July, 6.27. Sales, 8,000 bags.

Santos—Closed .09 to .11 cent higher. September, 10.29; December, 10.12; March, 9.69; May, 9.59; July, 9.55. Sales, 29,000 bags.

Sugar.

Contract No. 3 [domestic]—Closed unchanged to .02 cent lower. September, 2.46; November, 2.35; December, 2.34; January, 2.33; March, 2.34; May, 2.35; July, 2.37. Sales, 5,550 tons.

Contract No. 4 [world]—Closed .00½ to .03 cent lower. October, 1.13½; November, 1.14½; January, 1.19½; March, 1.20½; May, 1.23; July, 1.25½; September, 1938, 1.28; January, 1939, 1.35. Sales, 11,100 tons.

Wool Tops.

Closed .08 to 1.5 cent higher. December, 105.0; March, 104.5; July, 104.0.

Cottonseed Oil.

Closed .07 to .12 cent lower. September, 7.50; October, 7.42; November, 7.40; December, 7.44; January, 7.44; February, 7.45; March, 7.51; April, 7.50. Sales, 150 lots.

Rubber.

Closed unchanged to .03 cent higher. September, 19.16; October, 19.23; November, 19.27; December, 19.31; January, 19.35; February, 19.39; March, 19.44; April, 19.47; May, 19.50; June, 19.53; July, 19.56; August, 19.59. Sales, 202 lots.

Hides.

Closed .31 to .36 cent lower. September, 15.58; December, 15.88; March, 16.25; June, 16.61; September, 1938, 16.93.

Silk.

Closed 2½ cents lower to ½ cent higher. September, $1.77; October, $1.76; November, $1.73; December, $1.72½; January, $1.71½; February, $1.70; March, $1.70½; April, $1.69. Sales, 1,580 bales.

Cocoa.

Closed unchanged to .04 cent lower. September, 8.14; October, 8.16; December and January, 8.23; March, 8.29; May, 8.36; July, 8.43.

Metals.

Copper—Closed .01 cent higher to .03 cent lower. September, 12.75; October, 12.76; November, 12.75; December, 12.79; January, 12.75; February, 12.74; March, 12.73; April, 12.68; May, 12.64; June, 12.61; July and August, 12.59. Sales, 15 lots.

Lead—Closed unchanged to .05 cent lower. September to December, 6.25; January to August, 6.26. Sales, 9 lots.

Zinc—Closed .03 to .12 cent higher. September, 7.22; October, 7.21; November, and December, 7.19; January, 7.18; February, 7.16; March, 7.14; April, 7.12; May to August, 7.10. Sales, 1 lot.

Tin [standard]—Closed .05 to .30 cent higher. September, 58.80; October, 58.60; November, 58.40; December, 58.20; January, [illegible]; February, 57.90; March, 57.75; April, [illegible]; May, 57.65; June, 57.60; July, 57.55; August, 57.50. No sales.

Tin [straits]—Closed unchanged to .30 cent higher. September, 59.30; October, 59.10; November, 58.90; December, 58.70; January, 58.55; February, 58.40; March, 58.25; April, 58.20; May, 58.15; June, 58.10; July, 58.05; August, 58.00. No sales.

CHICAGO FUTURES.

CHICAGO BOARD OF TRADE.

Lard.

[Per 100 pounds.]

	Open.	High.	Low.	Close.	Prev. close.
Sept.	$10.42	$10.42	$10.37	$10.42	$10.45
Oct.	10.47	10.50	10.37	10.42	10.52
Dec.	10.45	10.47	10.42	10.42	10.57
Jan.	10.47	10.55	10.42	10.50	10.60
March	10.50	10.50	10.50	10.50	10.62
May	10.52	10.55	10.47	1.52	1.62

Clear Bellies.

	Open.	High.	Low.	Close.	Prev. close.
Sept.	$15.87	$15.87	$15.87	$15.87	$15.87

CHICAGO MERCANTILE EXCHANGE.

Butter.

[Cents per pound.]

Storage standards—	Open.	High.	Low.	Close.	Prev. close.
November	33⅞	33⅞	33¾	33¾	33¾

Eggs.

[Cents per dozen.]

Refrigerator standards—	Open.	High.	Low.	Close.	Prev. close.
October	22⅜	22½	22⅛	22¼	22⅝
November	22¾	22¾	22½	22½	22⅞

CASH PRICES.

[Wholesale.]

Chicago.

	Sept. 10.	Sept. 9.
Butter, extra, 92 score	$ .33½	$ .33½
Cattle, tops, cwt	18.00	18.75
Clear bellies, lb.	.1610	.16075
Corn, No. 2 yel, bu.	1.08¾	1.09½
Eggs, extras, doz	.21¾	.21⅜
Hides, hvy packer, lb.	.19½	.19½
Hogs, tops, cwt	12.15	11.90
Lard, cash, lb.	.1050	.1050
Do leaf, lb.	.1150	.1150
Do loose, lb.	.10875	.1090
Oats, No 2 white, bu.	.33⅝	.33⅝
Steel scrap, ton	19.25	20.00
Wheat, No. 2 hd w, bu	1.12¾	1.14

*Average price Chicago and Pittsburgh.

New York.

[Prices per pound.]

	Sept. 10.	Sept. 9.
Antimony, Am	$ .1750	$ .1750
Coffee, No. 7 Rio	.09	.09⅛
Do No. 4 Santos	.11⅛	.11⅛
Copper, electrolytic	.14	.14
Do export	.1385	.13875
Cotton, mid, upland	.0923	.0937
Do cl, 64x60-5.35, yd	.05¼	.05⅜
Rubber, sheet smok rib	.1918	.1918
Silk, Jap, cr db extr	1.86	1.86½
Sugar, raw, 96 duty pd.	.035	.035
Do refined	.0515	.0515
Tin	.59625	.5900
Wool, standard tops	1.09	1.09

Other Markets.

Flour, st pats, bbl, Mpls.	$ 6.20	$ 6.35
Lead, lb, E St L.	.0635	.0635
Zinc, lb, E St L.	.0725	.0725

COMMODITY INDEX.

Associated Press weighted wholesale price index of thirty-five commodities:

Yesterday.	Prev. day.	Wk. ago.	Mo. ago.	Yr. ago.
86.74	87.17	86.32	89.10	81.26

Range of recent years:

	1937.	1936.	1935.	'33-'34.
High	98.14	89.22	78.68	74.94
Low	86.26	71.31	71.84	41.44

[1926 average equals 100.]

The Dow-Jones commodity futures index closed at 63.10, off .63.

N. Y. TELEPHONE'S NET OPERATING INCOME FALLS

Northern Pacific Loses $495,667 in July.

The New York Telephone company, controled by American Telephone and Telegraph company, yesterday reported July net operating income of $2,375,594, compared with $2,608,930 in the same month last year. Earnings reports of other companies showed mixed trends.

The decline in July income of the telephone company occurred despite an increase in gross revenues to $16,754,934 from $16,465,139 a year ago. Revenues were $119,775,499 and net operating income $22,273,291 in the first seven months of this year, against revenues of $115,478,612 and net operating income of $21,787,540 in the corresponding 1936 period.

Railroad Reports Loss.

Northern Pacific railroad reported loss of $495,667 in July, compared with loss of $294,781 a year ago. Loss for the first seven months of this year was $2,993,298, far smaller than the $5,472,200 lost in the first seven months of 1936.

July net income of the Kansas City Southern railroad increased to $126,253 from $121,010 in July, 1936. Net income for the first seven months of this year was $253,780, equal to $1.21 a preferred share, against $331,457, or $1.58 a preferred share, in the corresponding 1936 period.

Nashville, Chattanooga and St. Louis railroad announced that July net income was $53,272, compared with $26,875 a year ago. Net income for the first seven months was $101,591, or 39 cents a common share, against loss of $253,836 in the first seven months of 1936.

The W. L. Douglas Shoe company earned $72,701, or $1.94 a preferred share, in the first half of this year, against $7,558, or 20 cents a preferred share a year ago.

Day's Earnings Reports.

Net incomes [unless otherwise designated] reported yesterday were:

	1937.	1936.
SIX MONTHS ENDED JUNE 30.		
Douglas Shoe	$72,701	$7,558
JULY.		
Nash., Chat., St. L.	$53,272	$26,875
N. Y. Telephone	†2,375,594	†2,608,930
Kan. City Sou.	126,253	121,010
Nor. Pacific	*495,667	*294,781
SEVEN MONTHS ENDED JULY 31.		
Kan. City Sou.	253,780	$331,457
Nor. Pacific	*2,993,298	*5,472,200
Nash., Chat., St. L.	101,591	*253,836
N. Y. Telephone	†22,273,291	†21,787,540
AUGUST.		
Mid-West Rfin	$13,400	......
EIGHT MONTHS ENDED AUG. 31.		
S. Stroock	$196,560	$161,226

*Loss. †Net operating income.

COTTON FUTURES DROP TO LOWEST LEVEL OF SEASON

Cotton futures yesterday dropped to new low levels for the season and since November, 1933, as the result of selling induced by weakness in stocks and grain. Support came mainly from shorts and from trade interests, the latter buying rather freely as the nearby deliveries neared 9 cents a pound.

Closing trades on futures were at net losses of 0.10 to 0.18 cents on the Chicago Board of Trade. Other American markets declined 0.11 to 0.16 cents a pound. Spot cotton closed 0.10 to 0.15 cents lower with New Orleans, 9.10 cents; New York, 9.20 cents, and Galveston and Houston at 8.85 cents a pound. Prices follow:

Chicago Board of Trade.

	Open.	High.	Low.	Close.	Prev. close.
October	8.98	8.98	8.92	8.92	9.02
December	8.98	8.99	8.87	8.87	9.00
January	9.03	9.03	8.90	8.90	9.06
March	9.30	9.30	9.17	9.17	9.35
May	9.40	9.40	9.28	9.28	9.45
July	9.47	9.47	9.35	9.35	9.50

New Orleans Cotton Exchange.

	Open.	High.	Low.	Close.	Prev. close.
October	9.10	9.10	9.00	9.02	9.14
December	9.15	9.16	9.05	9.08	9.20
January	9.19	9.19	9.12	9.12	9.24
March	9.27	9.29	9.18	9.21	9.32
May	9.36	9.39	9.28	9.29	9.42
July	9.46	9.46	9.35	9.38	9.50

New York Cotton Exchange.

	Open.	High.	Low.	Close.	Prev. close.
October	9.13	9.14	9.03	9.03	9.17
December	9.09	9.10	8.96	8.97	9.13
January	9.13	9.13	9.02	9.02	9.17
March	9.22	9.23	9.12	9.12	9.27
May	9.31	9.33	9.21	9.21	9.36
July	9.39	9.40	9.29	9.30	9.46

WALGREEN CO. TO OPEN THREE BIG NEW STORES

The Walgreen company has started an expansion program which calls for opening new drug stores in Miami, New Orleans, and San Francisco, Charles R. Walgreen, president, announced yesterday.

The new $1,000,000 Miami store, scheduled to open Oct. 1, is one of the largest drug stores in the world, Walgreen said. It is five stories high, has lunch counter and table space for serving more than 600 persons at one time, and has its own ice cream plant.

The New Orleans store, first Walgreen unit in that city, will involve expenditure of about $2,000,000 in rent in 50 years. Negotiations for the location have just been completed.

The San Francisco store will occupy 11,000 square feet, and will be one of the largest units in the Walgreen system. Rental for this store for the next ten years will amount to more than $250,000.

Reserve Board Considers Changes in Stock Rules

New York, Sept. 10.—[Special.]—The federal reserve board is studying proposed changes in its stock exchange rules, it was learned today. Some of the proposed changes would tighten the rules in some respects and ease others, it was said. No alteration is contemplated in the 55 per cent margin requirement. One proposal would allow brokers to lend to odd-lot dealers and syndicates to the maximum values, whereas the present regulation fixes 80 per cent of market value as the limit.

CHICAGO CURB.

	Sales.	High.	Low.	Close.	Prev. close.
Campaus Gold	500	50c	46c	46c	55c
Century Sh Tr.	100	24.53	24.53	24.53	25.35
Peter Fox Brew.	100	8¾	8¾	8¾	8¾
[illegible] Inv V. T. C.	100	22.27	22.27	22.27	23.34
[illegible]	[illegible]	[illegible]	[illegible]	[illegible]	[illegible]

NEW YORK BOND TRANSACTIONS

BOND AVERAGES

[Compiled by The Associated Press.]

	20 rails.	10 indus.	10 util.	10 fgn.
Net change	—.5	—.4	—.1	—.4
Friday	*87.1	*102.0	96.8	*69.8
Prev. day	87.6	102.4	96.9	70.2
Month ago	91.2	103.2	98.5	72.9
Year ago	95.7	103.3	102.4	70.4
1937 high	99.0	104.4	102.8	74.7
1937 low	*87.1	*102.0	95.8	*69.9
1936 high	98.2	104.4	103.1	73.0
1936 low	86.9	101.8	99.3	67.6
1932 low	45.8	40.0	64.6	42.2
1928 high	101.1	98.9	102.9	100.5

10 Low Yield Bonds.

Friday	109.5	Previous day	109.6
Month ago	111.3	Year ago	112.3
1937 high	113.7	1937 low	108.4
1936 high	113.5	1936 low	110.2
1928 high	104.4	1932 low	86.8

*New 1937 lows.

Friday, September 10, 1937.

Sales today, par value .... $ 9,636,400 — Total sales 1937 to date .. $2,965,679,000

Year ago .... 13,966,000 — Total sales 1936 to date .. 3,401,930,000

UNITED STATES GOVERNMENT LOANS.

[United States government loans in dollars and thirty-seconds.]

Sales in thous.	Issue—	High.	Low.	Close.	Net chge.	Closing Bid.	Closing Asked.	Yield.	Close yr. ago.
1	Treasury 3⅜, '43-'40, June	105.6	105.6	105.6	...	105.6	105.10	1.40	108.11
1	Treasury 3⅜s, '43-'41, Mch	105.18	105.18	105.18	— .1	105.18	105.21	1.70	......
6	Treasury 3¼s, '41	105.16	105.16	105.16	...	105.17	105.19	1.75	109.9
3	Treasury 3¼s, '45-'43	105.13	105.12	105.12	— .1	105.12	105.15	2.28	108.26
28	Treasury 3¼s, '46-'44	105.12	105.11	105.12	+ .3	105.11	105.14	2.35	108.17
9	Treasury 4s, '54-'44	110.18	110.18	110.18	...	110.21	110.30	2.35	114.9
3	Treasury 2⅝s, '47-'45	101.27	101.23	101.24	+ .2	101.22	101.24	2.50	104.17
1	Treasury 3⅜s, '56-'46	108.26	108.26	108.26	+ .7	108.26	109	2.56	......
45	Treasury 3s, '48-'46	103.9	103.5	103.7	+ .1	103.6	103.9	2.57	106.8
2	Treasury 3⅛s, '49-'46	103.27	103.25	103.27	— .1	103.26	103.27	2.63	107.4
3	Treasury 4¼s, '52-'47	115.15	115.15	115.15	...	115.15	115.18	2.49	......
111	Treasury 2⅞s, '51-'48	99.27	99.24	99.24	— .3	99.25	99.26	2.76	102.31
31	Treasury 2¾s, '53-'49	97.15	97.12	97.15	+ .2	97.13	97.16	2.69	......
51	Treasury 2⅞s, '54-'51	99.7	99.3	99.3	...	99.2	99.5	2.81	101.28
29	Treasury 3s, '55-'51	102.3	101.31	101.31	+ .1	101.30	102	2.82	105.10
26	Treasury 2⅞s, '60-'55	100.4	99.31	100	...	99.31	100	2.87	103.6
10	Treasury 2⅞s, '59-'56	99.1	99	......	...	99	99.1	2.81	......
16	Fed Farm Mtg 3s, '47-'42	102.10	102.9	102.9	— .3	102.4	102.14	2.39	104.11
9	Fed Farm Mtg 3¼s, '64-'44	102.8	102.6	102.8	...	102.4	102.14	2.83	......
1	Fed Farm Mtg 3s, '49-'44	101.18	101.18	101.18	— .6	101.18	101.19	2.74	103.31
16	Home Own Loan 2⅞s, '49-'39	99.31	99.27	99.27	...	99.26	99.29	2.76	102.2
7	Home Own Loan 2¼s, '44-'42	99.16	99.15	99.16	+ .3	99.12	99.14	2.34	102.3
9	Home Own Loan 3s, '52-'44	101.19	101.18	101.19	+ .1	101.14	101.25	2.70	103.23

UNITED STATES TREASURY NOTES.

[Quoted by C. F. Childs & Co.]

[Fractional parts of quotations are in 32ds of 1 point.]

Series, maturity—	Bid.	Asked.	Yield.	Series, maturity—	Bid.	Asked.	Yield.
A 3¼s, Sept. 15, '37	100	......	...	B 1⅝s, Dec. 15, 1939	100.2	100.4	1.32
A 2⅝s, Feb. 1, 1938	100.25	100.27	.42	A 1⅝s, Mar. 15, 1940	100.13	100.15	1.44
C 3s, March 15, 1938	101.10	101.12	.28	B 1½s, June 15, 1940	100.3	100.5	1.44
B 2⅝s, June 15, 1938	101.22	101.24	.55	C 1½s, Dec. 15, 1940	100.1	100.3	1.47
D 2½s, Sept. 15, 1938	101.22	101.24	.75	A 1½s, Mar. 15, 1941	99.28	99.30	1.52
E 1¼s, Dec. 15, 1938	100.5	100.7	1.07	B 1⅜s, June 15, 1941	99.17	99.19	1.49
C 1⅜s, Mar. 15, 1939	100.13	100.15	1.19	C 1⅜s, Dec. 15, 1941	98.24	98.28	1.52
A 2⅛s, June 15, 1939	101.14	101.16	1.26	A 1¾s, Mar. 15, 1942	99.29	99.31	1.76
D 1⅝s, Sept. 15, 1939	100.2	100.4	1.31	B 2s, Sept. 15, 1942	100.6	100.8	1.95

DOMESTIC.

Sales in thous.	Issue	High.	Low.	Close.	Net chge.
8	Alb & S 3½s '46	104¼	104	104	....
1	‡Alb P Wr 6s '48	67	67	67	....
20	Alleg 5s '44	90⅛	89	89	— 1
2	do 5s '49	75	75	75	— 5
26	†do 5s '50 st	46¾	45	45	— 2
1	Alleg & W 4s '98	95	95	95	....
1	Alld Sts 4½s '50	99¼	99¼	99¼	— ¼
10	do 4½s '51	96¾	96¾	96¾	— 1
43	Am&F P 5s 2030	74½	73⅛	73⅛	— ½
29	A I G Ch 5½s '49	106	104⅝	104⅝	— 1
24	Am T&T 5½s '43	113	112⅞	113	+ ¼
44	do 3¼s '66	98⅝	98¼	98⅝	+ ¼
25	do cv 4½s '39	103⅝	103½	103⅛	— ⅝
19	do 3¼s '61	99½	99⅛	99⅛	— ⅛
26	‡Am TF cv '50	110	105	105	— 3¼
3	A W W&E 6s '75	106¼	106¼	106¼	....
20	AnaCop 4½s '50	105¼	104⅞	104⅞	— ⅝
3	‡Ang C N deb '67	36½	36½	36½	....
25	Arm Del 4s '57	97⅝	97¼	97⅛	— ⅛
[illegible]	[illegible]	[illegible]	[illegible]	[illegible]	[illegible]

Sales in thous.	Issue	High.	Low.	Close.	Net chge.
17	KoppersCo 4s'51	103⅝	103⅝	103⅝	— ¼
2	Kresge F 3¼s'47	98	98	98	— 1
[illegible]	[illegible]	[illegible]	[illegible]	[illegible]	[illegible]

Sales in thous.	Issue	High.	Low.	Close.	Net chge.
10	SoBellT&T 3½s'62	99⅞	99¾	99¾	— ¼
3	SoCalGas 4¼s'61	107	107	107	
[illegible]	[illegible]	[illegible]	[illegible]	[illegible]	[illegible]

FOREIGN.

Sales in thous.	Issue	High.	Low.	Close.	Net chge.
[illegible]	[illegible]	[illegible]	[illegible]	[illegible]	[illegible]

WHEAT RECEDES ON REPORTS OF RUSSIAN SALES

Stock Market Break Also Affects Grain Prices.

CHICAGO GRAIN FUTURES

Closing prices on the December delivery of principal grains on the Chicago Board of Trade yesterday:

	Yesterday	Thursday	Yr. Ago
Wheat	$1.07⅝	$1.09½	$1.12
Corn	.63	.63⅜	.81⅛
Rye	.79	.80	.81⅛
Oats	.30⅝	.30⅝	.42½
Soy beans	.95¾	98⅜	

Uncertainty created by the drastic decline in securities and reports that Russia had sold nearly 1,000,000 bushels of cash wheat to importing countries in Europe more than offset war threats as a grain market influence yesterday. While there was a rally at one time on reports of dry weather and frost in Argentina, it failed to hold and the close showed net losses of 1½ to 2¼ cents a bushel on wheat futures in North American markets.

Other grains were weaker in sympathy with wheat. Corn declined as much as 1 cent a bushel, rye was 1¾ to 1⅞ cents lower and soy beans closed with losses of 1½ to 2⅝ cents. Oats were irregular, with the September delivery gaining a major fraction of a cent a bushel.

Speculative Interest Small.

Speculative interest in the grain markets was not large and the moderate recovery from the low point of the day was regarded as due largely to evening up on the part of professional operators in anticipation of the government crop report, which was issued after the market closed.

Persistent rumors to the effect that plans were being formulated at Washington to invoke the American neutrality act, which might hamper exports of domestic agricultural commodities, had some effect on the grain markets. No foreign interest was reported yesterday in American wheat or rye. The Liverpool wheat futures market closed ⅝ to ¾ cent a bushel lower.

Report Foreign Wheat Bought.

The decline abroad resulted from reports of large purchases of Russian and Australian cash wheat by United Kingdom millers, coupled with an estimate that the Australian crop to be harvested in November and December was likely to be 10,000,000 bushels in excess of the 1936 harvest.

Country offerings of old crop cash corn for deferred shipment were somewhat larger, with purchases of 25,000 bushels reported by Chicago handlers. This was regarded as indicating that farmers were anticipating new grain would be available for feeding to live stock in the near future. A small lot of cash oats was reported to have been sold for shipment from Chicago to exporters. The destination of the grain was not announced.

HOGS AND PORK SOAR; SUPPLIES UNUSUALLY LOW

Hogs and pork yesterday soared to the highest prices in 17 days on abnormally low supplies. The rise from the lows of last week has been one of the sharpest in many weeks, buying having been stimulated by cooler weather and dwindling supplies.

Top light pork loins in Chicago sold yesterday at $28 per hundred pounds, the highest since Aug. 24 and $3.50 above last week's close. Local city butchers and shippers bought best grades of 171 to 211 pound new crop hogs, mostly March pigs, at the $12.15 top, also highest since Aug. 24. This price was 25 cents above the peak of the preceding session and indicated a gain of 45 cents in two days.

Prices for the day averaged 25 cents higher at $11.20, compared with $10.65 last Tuesday.

Despite the soaring prices for other classes of live stock, lambs continued draggy and sold weak to 25 cents lower again yesterday. Local packers bought the bulk of the native lambs at $10.25 to $10.50.

Not enough cattle arrived yesterday to put the market to a test, but a strong undertone was evident.

CHICAGO LIVE STOCK

[All prices are in dollars per 100 pounds.]

Hogs.

Receipts, 5,000; shipments, 2,000.

Good to choice, 140@180 lbs.	$11.15@12.15
Good to choice, 190@210 lbs.	12.00@12.15
Good to choice, 220@250 lbs.	11.90@12.15
Good to choice, 260@325 lbs.	11.40@11.90
Good to choice, 350@400 lbs.	10.75@11.35
Light pkg sows, 270@350 lbs.	10.35@10.60
Heavy pkg sows, 350@550 lbs	10.10@10.40
Pigs, common to best	6.00@10.75

Cattle.

Receipts, 1,000; shipments, 500.

Prime steers, 1,000@1,500 lbs.	$17.25@18.75
Good to best, 700@1,000 lbs.	14.50@18.00
Poor to best, 700@1,500 lbs.	7.50@18.75
Low grade steers	5.50@ 7.50
Bulk of steers	8.50@11.65
Cows, choice to prime	9.25@10.25
Cows, good to choice	7.75@ 9.25
Cows, fair to good	6.25@ 7.75
Cows, common to fair	5.35@ 6.25
Canners and cutters	3.50@ 5.25
Hefers, yearlings, fair to best	7.50@16.00
Hefers, common to fair	6.25@ 7.50
Stockers and feeders	5.50@11.50
Calves, poor to best	5.00@12.00
Bulls, bologna, com to choice	5.00@ 6.85
Bulls, beef and butchers, fair to best	6.50@10.50

Sheep.

Receipts, 11,000; shipments, 300.

Native lambs, fair to best	$10.25@10.75
Native lambs, common to fair	8.50@10.25
Native buck lambs, fair to best	9.25@ 9.75
Native lambs, culls	7.00@ 8.50
Western range lambs, good to choice	10.50@10.70
Western range lambs, fair to good	10.25@10.50
Feeding lambs, best grade	8.50@10.40
Ewes, light, good to choice	3.50@ 4.00
Ewes, light, fair to good	3.00@ 3.50
Ewes, culls to fair	2.00@ 3.00
Ewes, heavy, 150@250 lbs.	3.00@ 3.50
Yearlings, wethers	5.00@ 8.75
Bucks	2.00@ 3.00

COMPARATIVE PRICES.

HOGS—Bulk of sales yesterday	$10.40@12.10
One month ago	11.45@13.35
One year ago	9.00@11.10
Top yesterday, $12.15; average, $11.20.	
CATTLE—Bulk of sales yesterday	$ 8.50@11.65
One month ago	8.50@11.00
One year ago	8.00@ 9.25
Top yesterday, $13.50; average, $10.05.	
LAMBS—Bulk of sales yesterday	$10.25@10.60
One month ago	[illegible]
One year ago	9.00@ 9.50
Top yesterday, $10.75; average, $10.40.	

U. S. REPORT ON CROPS AS OF SEPT. 1, 1937

The crop reporting board of the bureau of agricultural economics makes the following report as of Sept. 1, 1937, from data furnished by crop correspondents, field statisticians, and coöperating state agencies.

Crop—	Acreage [in thousands] Harvested Average 1928-'32	Harvested 1936	For harvest 1937	Yield per acre Aver. 1923-1932	Yield 1936	Yield Ind. Sept.1, 1937†	Cond. Sept.1, 1937 pct	Total production [in thousands] Average 1928-'32	1936	Indicated Aug.1, 1937	Indicated Sept.1, 1937†
Corn, all, bu	103,419	92,829	96,146	25.4	16.5	26.5	76	2,554,772	1,529,327	2,658,748	2,549,281
Wheat, all, bu	60,138	48,830	68,198	14.4	12.8	13.0	..	864,532	626,461	890,419	885,950
Winter, bu	39,724	37,608	47,079	15.2	13.8	14.6	..	623,220	519,013	688,145	688,145
All spring, bu	20,414	11,212	21,119	12.4	9.6	9.4	54	241,312	107,448	202,274	197,805
Durum, bu	4,775	1,544	2,841	11.6	5.3	9.6	59	53,687	8,175	28,264	27,288
Other spring, bu	15,639	9,668	18,278	12.6	10.3	9.3	53	187,625	99,273	174,010	170,517
Oats, bu	40,015	33,213	35,933	30.2	23.8	31.6	78	1,215,102	789,100	1,130,628	1,136,167
Barley, bu	12,646	8,322	11,166	22.6	17.7	20.2	64	281,237	147,452	227,398	226,094
Rye, bu	3,315	2,757	3,960	12.0	9.3	13.1	..	38,212	25,554	51,869	51,869
Buckwheat, bu	568	370	418	15.7	16.8	17.3	82	8,277	6,218	7,007	7,223
Flaxseed, bu	2,772	1,180	1,081	6.9	5.0	7.1	62	15,996	5,908	8,014	7,640
Rice, bu	925	935	1,003	43.2	50.1	51.4	86	42,826	46,833	50,508	51,590
Grain sorghums, bu	7,016	7,000	7,552	14.7	8.0	13.2	64	97,760	55,701	102,643	100,022
Hay, all tame, tons	55,153	57,055	55,773	1.29	1.11	1.34	77	70,146	63,309	74,904	74,860
Hay, wild, tons	13,288	10,694	12,546	.82	.65	.79	..	10,719	6,915	9,993	9,943
Hay, clover, and timothy, tons	26,872	22,010	19,674	1.15	.97	1.24	..	30,554	21,324	24,230	24,412
Hay, alfalfa, tons	11,720	14,034	14,177	2.06	1.76	1.97	70	23,544	24,750	28,408	27,995
Pasture	......	......	......	....	....	....	68	......	......	......	......
Beans, dry edible, lbs	1,806	1,562	1,794	666.0	713.0	796.0	74	‡12,181	‡11,122	‡13,483	‡14,273
Soy beans	2,979	5,635	6,049	....	....	....	83	......	......	......	......
Cow peas	1,869	3,263	3,520	....	....	....	75	......	......	......	......
Peanuts [for nuts], lbs	1,417	1,736	......	690.0	749.0	755.0	77	946,231	1,300,540	......	1,258,435
Velvet beans	81	158	141	....	....	....	..	......	......	......	......
Apples, total crop, bu	......	......	......	....	....	....	73	164,355	117,506	202,274	204,319
Peaches, total crop, bu	......	......	......	....	....	....	67	57,298	47,650	59,018	59,896
Pears, total crop, bu	......	......	......	....	....	....	67	24,334	26,956	30,388	30,311
Grapes, tons	......	......	......	....	....	....	83	2,214	1,916	2,517	2,574
Pecans, lbs	......	......	......	....	....	....	52	62,965	40,135	63,440	68,777
Potatoes, bu	3,327	3,058	3,224	112.7	107.9	125.1	77	372,115	329,997	402,537	403,393
Sweet potatoes, bu	771	822	826	88.5	78.0	90.6	76	66,368	64,144	73,989	74,857
Tobacco, lbs	1,872	1,437	1,690	770.0	802.0	858.0	79	1,427,174	1,153,083	1,417,015	1,448,875
Sorgo for sirup	201	215	198	....	....	....	..	......	......	......	......
Sugar cane for sirup	111	140	138	....	....	....	..	......	......	......	......
Sugar beets, tons	717	776	778	*11.0	11.6	11.9	84	8,118	9,028	9,158	9,223
Hops, lbs	23	32	35	1,274	740.0	1,265	88	28,011	23,310	42,790	44,400

*Short term average. †For certain crops figures are not based on current indications, but are carried forward from previous reports. ‡100 pound bags.

BOARD OF TRADE GRAIN FUTURES

[Prices, Sept. 10, 1937, in dollars per bushel.]

	Open.	High.	Low.	Close.	Prev. close.	Year ago.	Season's range High.	Season's range Low.
Wheat.								
September	1.07⅛-1.07	1.07¼	1.05⅛	1.05¾-1.06	1.07⅝-1.07½	1.12¾-1.12⅝	1.29¾	1.02¾
December	1.09 -1.08⅝	1.09¼	1.07¼	1.07⅝-1.07⅞	1.09⅝-1.09½	1.11⅞-1.12	1.31½	1.04½
May	1.11⅜-1.11¼	1.11½	1.09⅝	1.09¾-1.09⅞	1.11⅞-1.11¾	1.10⅝-1.10¾	1.32⅛	1.07½
Corn.								
September	1.05¼-1.05	1.05⅝	1.03⅜	1.05 -1.05¼	1.05⅞-1.06¼	1.12⅝-1.12¼	1.16½	.89⅝
December	.63⅛	.63¼	.62½	.63 - .63⅛	.63⅝- .63½	.95 - .95⅛	.86½	.61⅝
May	.65	.65	.64¼	.64¾	.65¼- .65	.90⅝- .90½	.81	.63
Oats.								
September	.31	.31⅞	.30⅞	.31⅞- .31¾	.31⅛	.41⅞	.47½	.27
December	.30⅝- .30⅝	.30⅝	.30⅝	.30⅝- .30⅝	.30⅞	.42½	.42⅛	.28⅝
May	.32 - .31⅞	.32	.31½	.31⅝	.31⅞	.43 - .43⅛	.42¼	.30⅛
Rye.								
September	.80⅝	.81⅞	.80⅛	.80⅝	.82⅜	.83⅛	1.02½	.73⅜
December	.78⅝	.79⅜	.78½	.79	.79⅞- .80	.81⅞	.96	.73¼
May	.78⅞	.79⅜	.78⅜	.79¼	.80⅛	.80	.84	.73⅜
Soy Beans.								
October	.98½	.98½	.98½	.98½	1.00	....	1.33	.94½
December	.97	.97	.95⅝	.95¾	.98⅜	....	1.26	.92½
May	.98	.98	.97½	.97¾	1.00	....	1.06¼	.94

GRAIN IN OTHER MARKETS

	Open.	High.	Low.	Close.	Prev. close.
September Wheat.					
Kas. C.	1.02	1.02⅝	1.01	1.01	1.03¼
Mpls.	1.17¾	1.18	1.16⅞	1.16⅞	1.18⅝
*Dul.	1.00¾	1.00⅝	.99⅝	.99⅝	1.02
Rottdm.	1.13⅝	1.13⅝	1.13⅜	1.13⅜	1.15⅛
B. A.	1.28⅝	1.29⅛	1.28⅛	1.28⅛	1.28⅝
October Wheat.					
*Dul.	1.00½	1.00½	1.00½	1.00½	1.02⅝
Wpg.	1.28⅝	1.29⅝	1.27½	1.27⅞	1.29¼
†Lvpl.	1.29½	1.29⅝	1.29⅛	1.29½	1.30¼
November Wheat.					
[illegible]	[illegible]	[illegible]	[illegible]	[illegible]	[illegible]

*Durum. †Exchange $4.95; Thursday $4.95.

BOARD OF TRADE SALES.

[On Sept. 9, in thousands of bushels.]

	Sept.	Dec.	May.	Total.
Wheat	1,527	13,910	5,188	20,625
Corn	2,756	2,559	764	6,211
Oats	269	751	687	1,707
Rye	126	400	179	705
Soy beans	*2	75	13	90
Grand total				29,338

Open Grain Trades.

	Sept.	Dec.	May.	Total.
Wheat	8,905	88,137	32,084	129,141
Corn	16,045	26,537	7,607	50,454
Oats	3,690	15,743	12,802	32,235
Rye	2,122	4,591	1,081	7,794
Soy beans	*278	1,728	426	2,432
Grand total				222,056

*October.

CASH GRAIN

Official receipts of grain at Chicago Friday: Wheat, 67 cars; corn, 26 cars; oats, 65 cars; rye, 18 cars, and barley, 28 cars. Range of cash grain prices per bushel in leading markets:

WHEAT.

No.	Chicago.	Kansas City.	St. Louis.
2 red	1.11¼	....	1.11@1.12
3 red	....	....	1.09@1.09⅝
4 red	....	....	1.06@1.07¼
2 hd	1.12⅝	1.09⅝@1.11	....
3 hd	....	1.08 @09½	....
4 hd	....	1.03 @05½	....

No.	Duluth.	Winnipeg.	Minneapolis.
1 d.n.	1.26¾@35¼	1.31⅝	1.25¾@35¼
2 d.n.	1.24¾@30¼	1.26⅝	1.24¾@30¼
3 d.n.	1.20¼@28¼	1.20⅝	1.20¼@28¼
1 a.d.	1.04⅝@13⅝	1.06⅛	1.04⅝@13⅝

No.		Toledo.	Omaha.
2 red	....	1.09@1.10	....

CORN.

No.	Chicago.	Kansas City.	St. Louis.
2 yel	1.08½@1.09	1.01 @03½	1.10

No.	Milwaukee.	Omaha.	Peoria.
2 yel	1.04 @1.05	....	1.05

OATS.

No.	Chicago.	Kansas City.	St. Louis.
1 wh	33⅜@35⅛		34
2 wh	32¾@34	31¼@32¾	....
3 wh	32 @33	30½@32¼	....

No.	Milwaukee.	Omaha.	Minneapolis.
2 wh	33	....	30 @30⅜
3 wh	....	29½	29 @29⅜
4 wh	....	29	27¼@28⅜

No.	Winnipeg.	Toledo.	Peoria.
2 wh	51½	36½@37½	32 @32⅛
3 wh	49⅛		

RYE, BARLEY, AND FLAX.

	Rye.	Barley.	Flax.
Chicago	.84 @86	46 @48	2.14½
Mil'kee	.84⅝@86	73 @89	....
Minn'lis	.76⅛@78½	39 @86	2.06½@14½
Duluth	.78⅛@79	50⅝@70	2.04⅛@14½

FRUITS AND VEGETABLES

Wholesale prices in less than car lots in Chicago, as reported by the bureau of agricultural economics: [illegible]

PRIMARY GRAIN MOVEMENT.

[illegible]

HAY MARKET.

[illegible]

MINNEAPOLIS FLOUR.

[illegible]

BOARD OF TRADE STOCKS.

[illegible]

Day By Day Story of the Experimental Farms

By Bob Becker

Flora of Chicagoland.

Common Mullein.

September 10, 1937.

FAMILIAR to farmers as a hardy weed that can endure drouth and severe cold, the common mullein with its tall stalk [sometimes five or six feet high] is one of the most interesting plants growing in Chicagoland. There are a few on the farm. One that we saw in the sheep pasture the other day was close to six feet high and had several small yellow flowers on it.

Common Mullein.

Of all the plants on the farm few possess as many medicinal qualities or have been such globe trotting hobos as the mullein. This plant, whose combination of velvety leaves, towering stalk, and yellow flower makes it easy to identify, belongs to Europe. It came over hundreds of years ago in ballast, riding free like many other weed and flower stowaways. It has been here so long that Europeans today think the mullein belongs to us!

Has Velvety Insulation.

When we examined the mullein plants on the farm a few days ago we picked several leaves from one. The leaves are soft and have a velvet-like texture. Nature has given the mullein this type of leaf as an overcoat to protect it in winter against severe cold. In the summer, when an August sun bears down on an open pasture [the common habitat of the mullein], this also acts as insulation, so that the plant does not lose too much moisture.

Mullein leaves also have their romantic uses. The story is that in the old days country girls used to take the mullein leaves and rub them on their cheeks to produce a peach blossom effect that no other cosmetic could give them.

There is a self-confident, arrogant air about a tall mullein stalk which is always impressive. It will take the roughest, driest places, forsaken by other plants, and thrive without asking help from any one. It has marched around the world making itself at home in a fight against all kinds of competition.

Other flowering weeds may be more beautiful and have more lovely flowers, but none can boast of being carried in great funeral processions of old Rome. The Romans used to dip the tall, strong mullein stalks in tallow and use them for funeral torches.

Used as Medicine.

The flockmaster on the farm was saying that the mullein leaves sometimes are dried and smoked. The belief is that this smoke has a soothing effect and helps cold and asthma sufferers. As a matter of fact, the whole plant seems to possess slightly sedative and narcotic values, so it's no wonder that in Europe it has been used in treating humans as well as cattle.

A glance at some of the names given the mullein gives an idea how this ugly old plant has been used in many homes. Among the most interesting are: torches [indicating their use for lighting], bullock's lungwort [use as a medicine for cattle], beggar's blanket, clot [stringent properties to stop bleeding], and candlestick plant.

Farm Lands

Florida.

FOR SALE BY OWNER—ORANGE AND grapefruit grove; in good condition; on main highway, near Tampa. For information call Austin 1404.

Illinois.

AN EXCEPTIONALLY GD., LEVEL, WELL improved black corn farm in Livingston County, Ill. All under cultivation; price $140. Also best quality level, black corn farm on cement highway, well improved, in Iroquois County. Both farms are priced under the market. Owner obliged to sell. Liberal long term loans can be had. Thomas Payne, Normal, Ill.

45 AC.—IMPROVED, GOOD SMOOTH LAND 75 mi. west, $4,500.
50 a., pr. bldgs., 6 a. wd., 60 mi. n.w., $5,000.
111 a., good bldgs., all tillable, 60 mi. n. w., $10,000.
114 a. highly improved dairy farm, good bldgs., 60 mi. n. w., $17,000.
City National Agency of Evanston, Inc., 800 Davis-st., Evanston. Greenleaf 1410.

FOR SALE—CHOICE KANKAKEE RIVER Valley Farms.
160 acres @ $90.
325 acres @ $125.
80 acres @ $125.
Box No. 536, Kankakee, Illinois.

222 AC. STOCK, DAIRY, AND GRAIN farm, 1 mi. St. Charles; all tillable; semi-mod. 8 rm. house, barn, 50x100 ft., 2 silos. Pr. $32,000; other farms $70 per ac. up. Otto A. Elliott, 103½ W. Main-st., St. Charles, Ill.

DIVIDING FARM—5 OR MORE AC. REstricted, fine for homesites, garden, poultry; nr. schls., fronts paved rd., elec.; part cash, bal. easy; lowest prices. A. L. Webster, nr. Courthouse, Wheaton, Ill.

220 A., $85 A.; GD. LAND, FAIR IMPR. 105 ac. level land; excellent imprvmts.; all conven.; within ½ mi. town; sacrifice. 40 ac. good land and improvements; excel. terms. LA COSS, NAPERVILLE, ILL.

38 ACRES—2 HOUSES, 3 BARNS, 6 OTHER buildings; in good condition; fine water and electric system; $9,500, $1,500 down. Man on premises all Sunday. Irving Park road, southwest corner Route 59.

FARM, 100 ACRES; EQUIPPED STOCK, tools, crops. Sell on acct. illness. 60 mi. S. W. Chicago. Address P F 132, Tribune.

12 AC., 40 AC., 75 AC., 180 AC.—TIM.; elec.; good bldg. M. Beisner, Roselle.

Indiana.

— — — — A BEAUTIFUL BUY — — — —
Farm, 160 ac.; 2 springs; 40 a. rolling pasture land; 10 a. woods; level farm land; beautiful oaks, maples, shrubs on large lawn; good house, modernized; barn; new 2 car garage, chicken house, brooder; small orchard; some berries; loc. 5 mi. S. E. Valparaiso on Rte. 49. Contact owner, F. Brody, 3920 Fir-st., East Chicago, Ind. Tel. 2176-W.

3 AC. HOME SITE—NR. CEDAR LAKE: $625; E-Z terms. [De Mille.] Pul. 4000.

A FINE 40 ACRES 5 RM. BUNG. SAC. Kuerster, R. 1, B. 239, Knox, Ind.

Michigan.

ST. JOSEPH RIVER VALLEY FARMS—Fruit and grain farms, suburban homes, and country estate, some with water frontage; scenic territory; choicest section fruit belt; 90 mi. Chgo. Write for des. booklet and list. McOmber & Co., Berrien Springs, Mich.

16 A. POULTRY, FRUIT FARM, EDGE OF town; nice home; coops; elec.; woods. Owner, box 173 Hartford, Michigan.

FOR SALE—3 FARMS WITH BUILDINGS, near Holland, cheap, to close estate. Frank Garbrecht, Administrator, West Olive, Mich.

40 A.—2½ MI. FREMONT; CLAY, LOAM; 5 rm. hse., pasture, $1,450; $175 down, $15 mo. List. Evans Realty Co., Fremont, Mich.

FREE LIST FARM BARGS.—S. W. MICH.; all kinds. Interstate Farms, 35 S. Dearborn.

FREE FARM LIST—S. W. MICHIGAN, ALL kinds, sizes. ROESSLER, 140 S. Dearborn.

Wisconsin.

— SPECIAL SALE OF RAILROAD LANDS — 100,000 acres in heart of Upper Wisconsin. Only $4 to $5 per acre for good farm land; ¼ cash, balance long time. Clay loam soil; unequaled for dairying, all live stock, clover, grains. Good roads, water, towns and markets. Fine fishing and hunting. Send for Booklet 5. R. S. Clear, Land Dept., Soo Line Railway, Minneapolis, Minnesota.

FOR SALE—40 ACRE FARM; 12 ACRES clear; 5 room house; furnace. Price $1,200. Phone Brunswick 2533 or write A. W. GALITZ, LAKEWOOD, WISCONSIN.

Miscellaneous.

FREE CATALOG FARM BARGAINS — 10 Midwest States. United Farm Agency, Dept. [illegible], 30 N. La Salle-street, Chicago. [illegible]

NEW SECURITIES OFFERINGS SAG AS STOCKS DROP

Total for Week Smallest Since Last November.

Unsettlement in the stock and bond markets this week resulted in a sharp decline in new securities offerings to the public.

A compilation yesterday showed the total for the week ended Sept. 9 was the smallest since last November, amounting to only $8,223,000. This was divided into $5,723,000 of municipal securities and $2,500,000 of stock. No corporate bonds were included. In the preceding week total offerings were $22,395,401 and in the corresponding period last year the total was $62,279,973.

Chemical Firm Plans Offering.

The Securities and Exchange commission disclosed yesterday in Washington, D. C., that the Hilton Chemical company, Cincinnati, O., has filed a registration statement contemplating the offering of $450,000 of $5 par $1.50 cumulative convertible preferred stock and $745,000 of $1 par common. Proceeds will be used for plant construction, equipment, to retire bank loans, and to increase working capital. Distributors Group, Inc., has underwritten the issues.

Sheridan Surf Building corporation, Chicago, filed for 53,684 voting trust certificates to be used in connection with a voting trust agreement under a reorganization plan.

Approve Stock Splitup.

Stockholders of the Youngstown Steel Door company, at a meeting in Cleveland, O., approved a plan to increase the company's authorized common stock to 800,000 from 400,000 shares and to split outstanding common two for one from 332,960 to 665,920 shares.

The Standard Screw company, Hartford, Conn., called a special stockholders' meeting at Newark, N. J., for Sept. 23 to approve a five for one split in common stock and to reduce the par value of the shares from $100 to $25 each. Authorized common will be increased from 59,500 to 297,500 shares.

MILWAUKEE LINE ASKS DELAY IN REORGANIZATION

Washington, D. C., Sept. 10.—[Special.]—H. A. Scandrett, president of the Chicago, Milwaukee, St Paul and Pacific railroad, today asked the interstate commerce commission for an indefinite delay in further reorganization proceedings involving the road. The request was contained in a personal petition.

The commission recently ordered the road to submit a final plan at a hearing on Sept. 20. Earlier in the day Scandrett conferred with Commissioner Claude R. Porter, who is handling the proceedings, and with Oliver E. Sweet, director of the commission's finance bureau.

Scandrett said he requested the delay because of existing uncertainties now faced by all railroads.

Investors' Guide

Saturday, September 11, 1937.

[Copyright: 1937: By The Chicago Tribune.]

Anaconda Copper.

Investors' Guide: Please advise as to how you consider Anaconda Copper.—Mrs. N. J. M.

Answer: Leading producer of copper and fabricator of copper products, Anaconda Copper Mining company also is an important producer of zinc, lead, silver, and gold. It normally accounts for one-sixth of the world's zinc production. In addition, it owns much timber land and is actively engaged in the lumber industry. Other substantial interests include coal lands and transportation facilities.

Many of the company's large ore reserves are located outside the United States. These foreign holdings have accounted for about two-thirds of Anaconda's copper output in recent years.

Domestic mining is concentrated around Butte, Mont. Foreign subsidiaries include Chile Copper company and Andes Copper Mining company, both in Chile.

American Brass company and Anaconda Wire and Cable company are principal fabricating subsidiaries, making various brass and copper products.

Although Anaconda's producing costs are reasonable, the company was hard hit by the sharp drop in copper prices after 1929. Contraction of industrial activity also dried up demand for copper products. Improved prices and increased industrial demand for products have brought about sharp recovery in the last two years.

Net income for the first half of 1937 exceeded that for all but two of the preceding 12 full years, although running far short of the record level of 1929. Net income was $19,128,000, or $2.21 a share, before taxes on undistributed profits, compared with $5,827,000, or 67 cents a share, in the first half of 1936. The record of recent years, compared with 1929, follows:

	Gross revenue.	Net income.	Income per share.
1936	$169,883,000	$15,882,000	$1.83
1935	127,679,000	11,180,000	1.29
1934	99,150,000	1,927,000	.22
1933	72,902,000	*6,822,000	*.79
1932	52,296,000	*16,856,000	*1.94
1929	305,752,000	69,116,000	8.29

*Loss.

Financial position is good.

Stock consists of 8,674,338 shares of $50 par value common. A quarterly dividend of 50 cents a share will be paid Sept. 27, the same as was paid June 28, compared with 25 cents previously. Dividends reached a peak of $6.75 a share in 1929, and were omitted from 1931 until 1936, when $1.25 was paid.

The stock now seems to deserve a fairly good rating.

NEW YORK CURB TRANSACTIONS

Friday, September 10, 1937.

Shares sold today..........514,000 Total sales 1937 to date..........77,730,000

Year ago..........343,655 Total sales 1936 to date..........91,739,641

	Sales.	High.	Low.	Close.	Net chge.
†Aero S Mfg B	700	4	3⅛	3⅛	− ⅛
Ainsworth	100	12⅛	12⅛	12⅛	+ ⅛
†Air Devices	100	2	2	2	....
†Air Invest	200	2⅞	2¾	2⅞	− ¼
Ala Gt Sou	125	74¾	72	72	− 1¼
*Ala P $6 pfd.	50	62	60	60	− 2½
Alld Int In pfd	100	18⅞	18⅞	18⅞	+ ⅛
†Allied Prod	100	14	14	14	− 1
Alum Co Am.	1,550	132	123	123	− 8½
Do pfd.	200	115½	114⅛	114⅛	− 1½
Alum Goods	100	16½	16½	16½	....
†Alum Ind	50	6	6	6	− 1
Alum Ltd	200	101	95	95	− 8
Do pfd	50	122	122	122	....
†Am Airlines	300	19½	18	18	− ¾
†Am Box Brd	200	16	16	16	+ ⅞
†Am Centrifgl	700	3	2⅝	2⅝	− ¼
†Am C P&LA	200	31½	31	31	− ½
†Am C P&LB.	300	4⅛	4⅛	4⅛	− ⅛
Am Cyan B	2,500	31⅝	28	28¼	− 3⅛
[illegible]					

	Sales.	High.	Low.	Close.	Net chge.
Gulf Oil	4,100	52¼	51	51	− 2¼
Hall Lamp	200	4¼	4⅛	4⅛	− ⅜
Hartford Elec	50	58⅝	58⅝	58⅝	− ⅝
†Hartman Tob	200	1⅞	1⅝	1⅞	+ ⅛
†Harvard Br.	300	1⅛	1	1	− ⅛
†Hazeltine	200	15¼	14⅝	14⅝	− 1⅝
†Hearn D Strs	200	14½	13⅞	13⅞	− ⅝
†Hecla Min	3,100	15⅝	13⅝	14⅝	− ½
†Helena Rubin	200	6	6	6	....
†Hewitt Rub	200	13¼	12⅝	12⅝	− ⅝
Holling Gold.	300	10⅞	10⅝	10⅝	− ⅞
Holophane	100	19	19	19	− 1
Hormel	50	16	16	16	− 1
[illegible]					

	Sales.	High.	Low.	Close.	Net chge.
South Pipe	100	5	5	5	....
Sou Union Gas	400	3	3	3	....
†Southland R.	2,800	9⅛	9	9⅛	+ ⅛
†Std Cap & S	400	20½	20⅛	20⅛	+ ⅛
†Do cv pf	100	23⅛	23⅛	23⅛	− ⅞
†Stand I pfd.	100	32½	32½	32½	− 6½
†St Oil Ky	600	19⅛	19¼	19¼	− ⅛
†St Oil Ohio.	400	31¼	30¾	30¾	− 1
St Pow & Lt	2,400	2⅝	2⅛	2⅛	− ¼
Do B	200	2¼	2	2	− ½
†Stand Prod	600	14¾	14½	14½	....
†Stand S Lead	3,400	⅝	⅝	⅝	....
†Stand S Sprg	100	27½	27½	27½	− ⅞
[illegible]					

[illegible]

§Matured bonds. Negotiability impaired pending investigation. †Officially listed on application by the corporation. *Ex dividend. ex—First sale since ex dividend date or dates. ww—With warants. xw—Without warants. war—Warants.

CHICAGO STOCKS

Friday, September 10, 1937.

Shares sold today..........70,000 Total sales 1937 to date..........10,[illegible],000

Year ago..........67,000 Total sales 1936 to date..........13,352,000

1937 High.	1937 Low.	Description, div. rate, $s—	Sales.	Open.	High.	Low.	Close.	Net chge.	Closing Bid.	Closing Asked.
55½	44	Abbott Lab [1.60a].	150	44⅝	44⅝	44	44	− 1	43	44¾
17⅝	10¼	Adams Mfg [.60]	90	11⅛	11⅛	10¼	10¼	− ⅝	10	11⅝
12½	6½	Adams Roy [.20]	250	8⅝	8⅝	8½	8½	− ½	8½	9⅝
12⅝	6	Advance Alum	500	6⅝	6⅝	6	6	− ⅝	6	6½
14¼	11	Aetna B Bear [.65g]	50	11½	11½	11½	11½	− ⅝	11	11½
26½	20	*Allied Pr A [1.75].	250	20	20	20	20	− ⅛	20	21¼
13⅝	7	Armour & Co [.55g].	2,300	10⅛	10¼	9	9	− 1⅛	9	9½
4⅝	1⅝	Asbestos Mfg	300	1⅝	1⅝	1⅝	1⅝	....	1⅝	1⅝
9	3½	Autom Wash cv pfd.	100	7	7	7	7	....	6	8
19½	14½	Backstay W [1.20a].	50	15	15	15	15	....	14	16
19	15¼	Barber W H Co [1].	100	15¼	15¼	15¼	15¼	− 2¼	12½	17½
20½	14⅝	Barlow & S A [1.20]	100	14⅝	14⅝	14⅝	14⅝	− ⅛	14½	15½
23½	18⅛	Bastian-Bless [1.60a]	350	19	19	18⅛	18⅛	− 1½	18⅛	18⅝
30½	16	Bendix Av [.75g]	150	17	17	16	16	− ½	15½	16½
14¼	7¾	Berghoff Brew [1]	650	8¼	8¼	8	8	....	8	8½
50¼	38¾	Borg-Warner [2]	450	44	44	40½	40½	− 2¾	40	41
22⅝	17⅝	Brach & Sons [1.20]	100	17⅝	17⅝	17⅝	17⅝	− ⅞	14	18½
15¼	10⅝	Brown F&W [1.05g].	50	10⅝	10⅝	10⅝	10⅝	− ¼	10½	11
28½	25½	Do A pfd [2]	200	26	26	25½	25½	− ⅝	24½	26½
30¼	13	Bruce E L	150	13½	13½	13½	13½	− ⅞	12½	13⅞
13	10⅝	Burd Piston Ring [1]	200	11¼	11¼	10⅝	10⅝	− ¼	10	11
18½	13	Butler Bros [.60]	1,050	14	14	13⅝	13⅝	− ⅝	13¼	13⅝
36½	27¾	Do pfd [1.50]	300	28¼	28¼	27¾	27¾	− ½	27¾	28¾
43	29¾	Castle A M [2a]	50	32	32	32	32	− 5	30	37
3⅞	1¼	Cen-Ill Sec	250	1½	1½	1⅜	1½	+ ¼	1⅜	1⅝
19	12	Do pfd [1.50]	50	12½	12½	12½	12½	....	10	12½
[illegible]										
26½	19⅝	Trane Co [.75g]	150	22⅝	22⅝	21	21	− 1⅝	20	21
4⅞	2⅝	Utah Radio	1,350	3¼	3¼	3	3	− ¼	3	3⅛
2	⅝	Util & Ind.	150	¾	¾	⅝	⅝	− ⅛	⅝	¾
6¼	2⅛	Do pfd	350	2⅜	2⅜	2⅛	2¼	− ¼	2¼	2⅜
5	2	Wahl Co	300	2⅛	2⅛	2	2⅛	− ⅝	2	2½
33	25	Walgreen [2]	100	26	26	26	26	....	25¾	27
12¼	6	Will Oil-O-Mat	100	6¼	6¼	6	6	− ½	6	7
12	6⅝	Wisc Bankshrs	2,050	8⅛	8⅝	7⅞	7⅞	− ⅝	7⅞	8
15¼	8⅝	Woodall Indust [1]	250	9	9	8⅝	8½	− ½	7½	8⅝
43¾	30	Zenith Rad [1.50g].	2,850	39	39	34	34	− 5	33¾	34

*Ex dividend. †First sale since ex dividend. a—Also extra or extras. g—Declared or paid so far this calendar year. h—Cash or stock. k—Accumulated dividend paid or declared this calendar year.

AUGUST STORE SALES GAIN LESS THAN AVERAGE

Department store sales showed less than the usual seasonal increase from July to August, the federal reserve board reported yesterday. The board's seasonally adjusted index, based on the 1923-25 average as 100, declined to 91 in August from 94 in July. It stood at 86 in August, 1936.

Sales in the Chicago federal reserve district in August were 4 per cent higher than in August, 1936, and sales for the first eight months this year were 13 per cent above a year ago.

OFFICIAL WEATHER FORECAST

The official forecast for today and tomorrow and yesterday's table of records follow:

WISCONSIN: Fair Saturday and Sunday; somewhat warmer in northwest Saturday; moderate temperature Sunday.

INDIANA: Fair Saturday and Sunday; moderate temperature.

OHIO: Showers early Saturday followed by generally fair at night and on Sunday; not much change in temperature.

LOWER MICHIGAN: Generally fair Saturday and Sunday; moderate temperature.

UPPER MICHIGAN: Generally fair Saturday; Sunday somewhat unsettled, continued cool.

MISSOURI: Fair Saturday and Sunday, somewhat warmer in west Saturday.

IOWA: Fair Saturday and Sunday; somewhat warmer Saturday, somewhat cooler in extreme west Sunday.

MINNESOTA: Generally fair Saturday and Sunday; somewhat warmer Saturday; cooler Sunday.

NORTH DAKOTA: Generally fair Saturday and Sunday; somewhat cooler in extreme west Saturday and in southeast Sunday, warmer in northwest Sunday.

SOUTH DAKOTA: Fair Saturday and Sunday; warmer in east Saturday; cooler in central and east Sunday.

NEBRASKA: Fair Saturday and Sunday; warmer Saturday, somewhat cooler in central and east Sunday.

KANSAS: Fair Saturday and Sunday; somewhat warmer Saturday, somewhat cooler in northwest and north central Sunday.

Place of observation. State of weather Sept. 10, 7:30 p. m. Chicago daylight time.	Direction of wind.	Temp. 7:30 p. m.	Highest today	Lowest last night	Precipitation last 24 hours
East-central states—					
Alpena, rain	S.E.	66	78	66	.08
Cairo, cloudy	S.	76	84	74	.22
Chicago, cloudy	N.W.	71	80	68	.31
Cincinnati, cloudy	S.	68	76	64	.46
Cleveland, rain	S.E.	74	78	60	...
Detroit, cloudy	S.	68	82	64	.32
Escanaba, cloudy	N.	58	66	64	1.22
Evansville, cloudy	S.W.	80	80	74	.40
Fort Wayne, cloudy	S.	68	72	64	1.20
Grand Rapids, cloudy	S.W.	68	80	66	.28
Green Bay, cloudy	N.	60	70	68	1.94
Indianapolis, rain	S.	66	70	68	2.44
La Crosse, cloudy	N.W.	70	76	66	.82
Ludington, cloudy	W.	66	72	70	1.16
Madison, clear	N.W.	64	66	64	.60
Marquette, cloudy	N.W.	58	64	64	.76
[illegible]					

MONEY, GOLD, AND SILVER

NEW YORK, Sept. 10.—(AP)—Call money steady; 1 per cent all day; prime commercial paper 1 per cent; time loans steady; 60-90 days, 1¼ per cent; 4-6 months, 1½ per cent; bankers' acceptances unchanged; rediscount rate, New York reserve bank, 1 per cent. Bar silver steady and unchanged at 44¾c per oz.

Foreign Markets.

LONDON, Sept. 10.—(AP)—Money and discount rates unchanged. Bar gold advanced 3½d to 140s 7½d. [Sterling price equivalent to $34.78.] Bar silver steady and unchanged at 19⅛d. [Sterling price equivalent to 44.35c.]

PARIS, Sept. 10.—(AP)—Three per cent rentes, 71f 80c; 4½s "A," 77.50; 4½s 1937, 99.15. Exchange on London, 139.05. The dollar was quoted at 28.15.

MONTREAL, Sept. 10.—(AP)—Silver futures closed steady, unchanged to 5 points lower. Closing bids: September, 44.25; December, 43.85; March, 43.10.

Foreign Exchange.

[Quotations in American cents.]

	Sept. 10.	Sept. 9.	Wk. ago.	Yr. ago.
London	494.62½	494.75	496.00	505.50
Paris	3.56	3.63½	3.73	6.58$\frac{1}{16}$
Italy	5.26¼	5.26	5.26¼	7.86½
Belgium	16.83½	16.85	16.85	16.90½
Switzerld.	22.97½	22.96½	22.98	32.56
Holland	55.01	55.06	55.18	67.81
Denmark	22.08	22.09	22.15	22.57
Sweden	22.50	25.51	25.57	26.07
Norway	24.85	24.86	24.92	25.41
Germany	40.13	40.12	40.16	40.23
†Do.	22.75	23.00	23.00	......
‡Do.	26.65	27.00	26.95	......
Austria	*18.88	*18.88	*18.87	*18.88
Poland	18.93	18.93	18.93	18.86
Greece	.91⅛	.91⅛	.91½	.94
Rumania	.76	.76	.74	.74
Jugo-Slav.	2.33	2.33	3.33	2.31
Czechoslv.	3.49¼	3.49¼	3.49	4.14
Finland	2.20	2.20	2.20	2.23
Canada	99.98$\frac{1}{16}$	99.96⅞	99.98$\frac{1}{16}$	99.98$\frac{1}{16}$
Argentina	30.00	30.05	30.20	28.80
Do ofc.	*32.97	*33.00	*33.05	......
Brazil	*8.80¼	*8.80¼	*8.80¼	*8.72½
Hongkong	30.97	31.01	31.08	31.31¼
Shanghai	30.00	29.80	29.70	30.25
Japan	28.86	28.89	28.95	29.60
India	37.46	37.37	37.50	38.25
Chile	4.15	4.15	4.15	5.30
Singapore	58.00	58.20	58.24	59.45
Hungary	19.75	19.75	19.75	19.80
Mexico	27.85	27.85	27.85	27.88

*Nominal. †Registered. ‡Travel.

U. S. TREASURY

[Chicago Tribune Press Service.]

WASHINGTON, D. C., Sept. 10.—The following is a statement of the condition of the United States treasury on Sept. 8, 1937:

Income to date this year	$983,976,000
Income to date last year	718,472,100
Increase	$265,503,900
Army	$83,037,600
Navy	103,038,500
Veterans' costs to date	121,900,000
Agricultural aid	45,973,200
Relief	919,500
Public works and work relief	390,388,700
Aid to home owners	51,126,900
Deficit this year	1,417,204,000
Deficit last year	1,161,515,200
Increase	$255,688,800
Balance general fund today	$2,983,315,900
Balance previous day	2,926,271,600
Increase	$57,044,300
Public debt this date	$37,211,842,500
Inactive gold	$1,372,540,700

PRODUCE MARKETS

EGGS—Fresh ¼ to ½ cent higher; receipts, 9,553 cases. BUTTER—Unchanged to ¼ cent higher; receipts, 10,237 tubs. LIVE POULTRY—Hens, unchanged to ½ cent higher; receipts, 69 trucks, 1 car. POTATOES—Steady; receipts 93 cars; on team track, 252.

Wholesale Creamery Butter Prices.

	Chicago Whole milk.	Chicago Centralized.	New York.	Boston.	Philadelphia.
93 score	34½	....	35¾	....	35⅝
92 score	33½	....	34¾	35¼	35¼
91 score	33¼	....	34½	34⅝	34¾
90 score	33	33	33¾	34	33⅝
89 score	31½	31¾	32¾	....	33
88 score	30¾	....	32	....	32

Wholesale Cheese Prices.

	Chicago.	Boston.	New York.	Philadel.
Flats	....	19¼-19½	19½-20	....
Twins	17¾-18	18¾-19	....	....
S.Dais	18¼-18½	19¼-19⅝	18½-19	19¼-19½
Y. Am.	....	19¼-19⅝	18¾-19	....
Lghns	18¼-18½	....	....	19¼-19½

U. S. Government Graded Eggs.

U. S. extras [large] white, loose..........33c

U. S. extras [large] white, cartons..........34c

Live Poultry—Wholesale.

Broilers	19@26c	Leghn. hens	12@16c
Fryers	19@26c	Old r'sters	13½@14½c
Springs	19@23c	Turkeys	15½@17c
Hens	16@22½c	Ducks	11@18c
Geese	15@16c		

Fresh Eggs.

Extra firsts	22c
Less than cars	21½c
Fresh firsts, cars	21½c
Less than cars	20¾c
Current receipts	20c
Dirties	17c
Checks	16c

Potatoes.

Washington	$1.50@1.90
Wisconsin	1.00@1.10
Minnesota	.85@1.00
Colorado	1.60

Country Dressed Veal Carcasses.

50-60 lbs.	12c	90-100 lbs.	14½@15c
70-80 lbs.	12½@13½c	110-120 lbs.	16c

WISCONSIN CHEESE.

PLYMOUTH, Wis., Sept. 10.—[Special.]—Wisconsin Cheese exchange: 300 boxes Wisconsin; no squares, no twins, 100 daisies, 16¾c per lb; 100 Colby daisies, 16½c; no double daisies, no Americas, no horns, 100 cheddars, 16¼c.

INVESTING COMPANIES

	Bid.	Ask.		Bid.	Ask.
AdF 2dIn.	15.71	16.71	Na WidSec	4.17	4.27
AffilF Inc	7.45	8.30	NaWid Vo	1.71	1.87
Amer Hol.	23.00	24.75	Natl Inves	6.46	6.71
Am BusSh	.97	1.07	NEng Fd.	16.09	17.30
Am Ins S.	5.125	6.00	NY BkTS.	3.375	....
BrdSt Inv.	30.11	32.20	NABTR ct.	56.62	60.87
Cty Sh Tr.	23.72	25.51	NoA TrSh	2.45	....
Corp Trust	2.62	....	Do 1955	3.04	....
Do A A	2.51	....	Do 1956	2.09	....
DoAAmd	3.16	....	Do 1958	2.78	....
Do acc sr	2.51	....	Qr Inc Sh.	15.19	16.65
Do acmd	3.16	....	Rep TrSh.	11.66	12.16
Cum TrSh	5.50	....	SelAm SI.	12.13	13.22
DiverTr B	9.75	....	Sel IncShr	4.79	....
Do C.	4.30	....	SpTrk Fd.	17.89	18.83
Do D.	6.45	7.15	StaSt In	102.00	105.00
Divid Shrs	1.63	1.78	SupAmT A	3.63	....
FidFd Inc.	23.85	25.68	Do AA.	2.41	....
1st Bost	19.625	21.125	Do B.	3.77	....
FxTrSh A	11.15	....	Do BB.	2.41	....
Do B.	9.15	....	Do C.	6.82	....
Fd InvInc.	20.39	21.63	Do D.	6.82	....
FdTrSh A	5.50	6.18	[illegible]	[illegible]	13.22
Do B.	5.02	....	TrStdIn C.	2.72	....
Capl Corp.	36.97	39.75	Do [illegible]	2.87	....
GenInv Tr	5.90	6.42	TrAmBk B	.79	.88
Incor Inv.	21.29	22.89	Tru IndSh	1.27	1.39
Maryld Fd	8.00	8.77	USEL P A	15.00	15.50
Mass InT.	24.39	25.88	Do B.	2.29	2.39
Mutl Inv.	13.79	15.07	Do votng	.89	.97

WANT AD INDEX

	Page.	Col.
Apartments—See To Rent.		
Auction Sales	27	8
Automobiles—		
Used Automobiles—For Sale	28	1
Used Automobiles—For Sale	29	1
Trucks	29	3
Wanted	29	2
Loans	29	3
Tires	29	3
Credits	29	3
Auto House Trailers	29	3
Barter and Exchange	25	7
Bar and Store Fixtures	24	8
Bicycles and Motorcycles	29	3
Board and Lodging	26	1
Boats, Yachts, Etc.	29	7
Building Material [Paints, Etc.]	27	8
Burial Garments	20	7
Business Opportunities—		
Business for Sale	29	6
Partnerships and Investments	29	7
Concessions, Locations, and Leases	29	7
Business Service	29	7
Wanted	29	7
Business Personals	29	5
Business Directory	29	7
Cemeteries	20	7
Clothing, Furs, Etc.	27	8
Coal and Wood	27	8
Collections	29	2
Dancing Schools	27	8
Death Notices	20	7
Dogs, Cats, Birds, Poultry, Etc.	29	7
Dressmaking and Millinery Schools	25	7
Employment Agencies—Men	25	4
Employment Agencies—Women	25	6
Financial Service	27	8
Garages	29	3
Help Wanted—Men	25	1
Help Wanted—Women	25	5
Horses, Harness, and Wagons	27	8
Hotels and Apartment Hotels	26	1
Home Furnishings	29	4
Home Furnishings Wanted	29	5
Household Appliances	29	5
Houses—See Real Estate and To Rent.		
Instruction	27	8
Jewelry, Old Gold, Etc.	24	8
Legal Notices	29	8
Light & Heavy Manufacturing	29	5
Loans—Personal and Business	27	8
Lost and Found	27	1
Machinery and Equipment	29	8
Mortgages [See Real Estate Loans]	27	8
Moving, Storage [See Business Direc.]	29	7
Motorcycles and Bicycles	29	3
Musical and Dramatic	27	8
Musical Instruments	29	6
Office Furniture and Devices	27	8
Personal	29	7
Pianos [See Musical Instruments]	29	6
Piano Tuning [See Bus. Direc.]	29	7
Printing Mach'y & Supplies	29	7
Radios, Supplies, and Service	29	5
Real Estate—		
Apartment Buildings	27	2
Business Property	27	2
Houses	27	3
Houses Built to Order	27	4
Vacant	27	4
Oak Park, Austin	27	4
Suburban	27	4
Acre Property	27	7
Other Cities	27	6
Resorts	27	7
Farm Lands	23	7
Industrial Property	27	1
Miscellaneous	27	7
Wanted	27	7
For Exchange	27	8
Loans, Mortgages	27	8
Scales	20	5
Situations Wanted	25	1
Sporting Goods	27	1
Stocks and Bonds	27	8
Store and Bar Fixtures	24	8
To Rent—		
Rooms	25	8
Houses [City and Suburban]	26	4
Furnished Houses	27	1
Resorts	27	1
Apartments	26	2
Apartments and Rooms to Share	26	2
Furnished Apartments	26	8
Stores	26	8
Stores	27	1
Offices and Shops	27	1
Industrial Property	27	1
Travel	29	5
Trade Schools—Men	25	4
Trade Schools—Women	25	7
Typewriters and Supplies	29	2
Wanted—To Buy	27	1
Wanted—To Rent—		
Rooms	26	1
Houses	27	1
Apartments	26	8

Box Number Ads

Reply by phone as well as by letter may be made to any Tribune Want Ad with a box number as an address except Help Wanted advertisments. Call SUPerior 0100—Local 257. Your name, address and phone number will be placed at once in the box of the advertiser.

$100.00 Reward

will be paid by the Tribune for information leading to the arrest and conviction of any one obtaining money fraudulently through Want Ads published in its columns.

Convenience

A Want Ad-Viser is as near to you as your telephone. If you have a telephone, your ad will be charged to you. If not, or if you prefer, a Tribune man will call at your home or office.

Ad Writing Assistance

The Tribune maintains an expert ad writing department to help you word your Want Ad to secure the best results. There is no charge for this service.

Call Superior 0100—Want Ad-Viser

o Want Ad Office

Tribune Tower *1 South Dearborn*

JEWELRY, DIAMONDS, OLD GOLD, ETC.

CASH FOR DIAMONDS OLD GOLD, JEWELRY PAWN TICKETS, GOLD TEETH, SILVER. ESTABLISHED 1900. MEMBER Chicago Assn. of Commerce. Chicago Gold Smelting Co., 37 So. Wabash-av., 3d Floor.

1.52 KT. DIAMOND. BLUE WHITE Wesselton color. Handsomely mounted in all platinum ring with 14 large blue white diamonds in setting. SPECIALLY PRICED..........$175.00 Diamonds, Pawn Tickets Bought for Cash. THE U. S. LOAN BANK, 10 North Clark-st., 6th Floor.

1.81 CT. DIAMOND. BLUE WHITE, AMERICAN CUT. Set in man's heavy handsome modern yellow gold square top mounting..........$180 Will submit for appraisal at no cost to you. LEVINSON'S LOAN BANK, 739 N. CLARK-ST.

"Cash In" Diamonds, Gold, Dental, Gold Watches, Jewelry, Silver, etc. Romack Gold Refining Co., 7 W. MADISON at STATE, Rm. 501, 5th Fl.

PAWN TICKETS DIAMONDS. Old gold silver, jewelry bought for cash. For Sale—½ Kt. Lady's Diamond Ring....$40 32 N. STATE, 11TH FL. Jewelers Exchange.

READY CASH—FOR PAWN TICKETS DIAmonds, watches, dental gold, jewelry, etc. CHICAGO JEWELRY EXCHANGE ROOM 1106, 7 W. MADISON DEA 0843.

CASH FOR OLD GOLD, SILVER FILLED articles, watches and dental gold. Chicago Silver House, 108 West North-avenue.

—CASH FOR DIAMONDS AND OLD GOLD—Jewelry, Pawn Tickets, Dental Gold. BARNETT'S, 1st floor, 57 EAST MADISON.

SELL YOUR OLD GOLD TO THE OLD RELIABLE UNITED SMELTING WORKS 39 S. State-street, cor. Monroe Room 404.

CASH FOR DIAMONDS AND OLD GOLD. The Great Northern Loan Bank, 314 S. Clark.

STORE AND BAR FIXTURES.

STORE FIXTURES, TAVERN FIXTURES, hamburger and lunch equipment; large stock; new and used. The lowest prices. Easy pay. Chas. Bender Co., 608-14 N. Wells.

MEAT CASE—10' SHERER GILLETT FOR ice or mech. refrig., $75. Terms. Several other bargains. 551 W. Washington.

6 AND 8 FT. DOUBLE DUTY COUNTERS. Cheap. 220 W. Huron-street. Open Sunday.

100 ICE BOXES REFRIGERATORS—CLOSing out; cheap. 1708 S. State-street.

LARGE ICE-BOX; 9 FT. HIGH, 5 FT. WIDE. Sell reas. Buckingham 6650.

CIGAR CASES AND FLOOR CASES $10; $12-$15. Paldar Co., 1120 N. Wells-street.

SITUATIONS WANTED—MEN.

Bookkeepers and Clerks.

A1 BKKPR.—12 YRS.' EXP. ALL STMTS. Mod. salary, best refs. Stewart 4358.

BKKPR.-CLK.-TYPIST—MAN, 37; PERM.; rel.; $25. Oberman, Seeley 5922.

BKPR.—21; LEDGER CLERK; N. U. STUdent; alert, hard worker. Hyde Pk. 7599.

BKPR.-ACC.—THOR. EXP.; CAP. FULL CHG. Taxes, stmts.; reas. Van B. 8900 apt. 211

FULL CHG. BKPR.-ACCT.—MFG. EXP.; 31; marr.; cost, ord., cr. depts.; S. S. tax, typ.; frmr. co. 15 yr.; now emp., wt. opp. Hem.7034.

Accountants and Auditors.

COST ACCT. PROD. CONTROL, TIME STUDY. Br. exp. Lve. city. Address F 161, Tribune.

EXPERIENCED ACCOUNTING AND GEN. office work. Lake View 4494, Apt. 305.

Executives and Managers.

MILWAUKEE EXECUTIVE

is available for managing branch office or plant for Chicago company. Forty years old and thoroughly experienced in all departments of business, including sales, purchasing, accounting, production and finance. Fifteen years successful experience with last employer. Can invest if necessary. Address B G 30, Tribune.

RELIABLE WHSE. MGR.—14 YRS.' DIversified bus. exp., thoroly familiar all phases shipping, inventory control, supervision of men, sales. Address F 90, Tribune.

Production and Factory

Superintendent—Metal products; 14 yrs.' exp. all phases mfg. Address F 259, Tribune.

AUTO SERVICE MGR. AVAILABLE — 10 yrs. exp. with Chev.; reliable; best refs. Will leave city. P. Mathews, 4805 Wolfram.

N. U. GRAD. DESIRES WORK INVESTMT. house, analyt. pref., or stock-grain bkge.; other field consid. Address E 126, Tribune.

Professions and Trades.

ADVERTISING STUDENT, N. U. EVE., DES. start; min. sal. Address F 143, Tribune.

ARTIST—1 YEAR EXP.; MORNING CONnection as wrapper designer; desires afternoon work. Address F 122, Tribune.

ARTIST—MOD. LAYOUTS; FREE LANCE; mail order cat., broadsides, etc.; roughs and comprehen. Address D E 203, Tribune.

AUTOMOBILE—GENERATOR AND STARTer builder des. pos. with reliable firm or garage. Address A 345, Tribune.

CARPENTER WANTS WORK, NEW OR repair; day or contract; reas. Ard. 6133.

ESTIMATOR AND ERECTION ENGINEER of power, process, and heating piping. 18 yrs.' exp. Address B 509, Tribune.

EXEC. OR PRESSMAN—A1 BLK. COLOR; units, horizon. Address F 194, Tribune.

HD. SCREW OP.—EXP.; YG. SINGLE; varied exp.; ex. ref. Address F 127, Tribune

MECH. DRAFTSMAN—YG.; TECH HI. SCHL. grad.; 1 yr. engr. coll., 2 yrs.' exp.; neat letterer. E. Matthews, Lincoln 9235, Apt. 12.

PAINT, CALCI., PLASTER, PAPERHANG.—A-1, 35c roll or $1.00 hr. Ph. Linc. 0248.

PAINTG., DECOR., CALC.—A-1 WORK, BEST mat. Low't prices. Mansfield 1850. Di Lella.

PAINT, PAPER, CAL. CEIL., $1.50 UP. Other wk. reas. 18 yrs.' exp. Estim. Buc.7276

PAINTING, PAPERHANGING, CALCIMINE. Free estimate. Phone Bittersweet 8261.

PAINT, PAPER, CALCI., FLRS., REFIN. Reasonable. A-1 refs. Rogers Park 5466.

[illegible]

HELP WANTED—MEN.

The Tribune does not knowingly accept Help Wanted advertisments which misrepresent the nature or terms of employment, or advertisments for Sales Help which do not indicate the type of product or service to be sold and the form of compensation. Report any misrepresentations or requests for a cash bond, deposit, or investment for samples not stated in the advertisment to the Tribune, Superior 0100, Local 328 (for complaints only).

Stores and Offices.

CLERK—FRUIT AND VEGETABLE, FOR Saturdays; good pay. 756 Fullerton. APPLY BEFORE 8 A. M. TODAY.

COST ACCOUNTANT — BY MANUFACturer, evenings. Address N H 288, Tribune.

GROCERY, DELICATESSEN, VEGETABLE Clerks—Experienced. Apply 2821 Milwaukee-av. between 7-7:30 a. m. Good pay.

HELPER—IN FRUIT-VEG. MKT. MUST BE exp. Polish. Sat. only. 2867 Milwaukee.

INSPECTORS.

Experienced. Apply at once 6th floor, Employment Office.

Netcher's Boston Store,

STATE AND MADISON-STREETS.

MAN—30-35 THOR. EXPD. FOR FRUIT store, refs. 2455 E. 75th-st., Sag. 9086.

PACKERS.

Experienced. Apply at once 6th floor, Employment Office.

Netcher's Boston Store,

STATE AND MADISON-STREETS.

SHOE SALESMEN.

We are looking for experienced shoe salesmen who are otherwise employed, for Saturday work. This is an excellent opportunity for the pay is far above average and the work steady all the year around.

34 S. STATE-ST.

SHOE SALESMEN—EXPD., GUARANTEED salary. REELS 1645 W. Chicago-av.

Executives and Managers.

WANTED—A WORKS MANAGER OR GENeral Superintendent for a good sized, light, gray iron, jobbing foundry in midwest. Managerial experience in all departments necessary. Must be capable of handling men and understanding costs. When answering give complete references. Address B H 10, Tribune.

Boys.

BOY—HELP IN LIQUOR STORE; AGE 18-20; good appear. 712 W. Dickens Sun.

BOY—FOR GROCERY STORE — STEADY position. 327 S. Crawford. Ked. 1105.

Professions and Trades.

ASSEMBLY FOREMAN.

Executive type, tool room background, exp. mfg., office appli. Address M C 498, Tribune.

AUTO MECHANICS—2.

Expd. on Buicks only. Apply at once. South Shore Buick, 7320 Stony Island.

BARBER—EXPERT LADIES AND CHILdren's hair cutting. 8014 Cottage Grove.

CHIROPODIST — IN WELL ESTABLISHED beauty salon. Must be registered in Illinois. Prepare to take care of high class clientele. Call Euclid 10441.

DENTAL TECHNICIAN—YOUNG; MUST BE good man needing work. Dr. B. M. Banton, Dentist, Yankton, South Dakota.

DESIGNER AND LAYOUT MAN—EXPERIenced on midget and consol radio cabinets. Address N N 498, Tribune.

DRAFTSMAN — EXPER. IN STRUCTURAL detailing, plant and pipe layout work; must be accurate and capable of producing neat, detailed drawings. Address P J 314, Tribune.

ENGRAVER—HALFTONE OPERATOR, ON black and process work. Write giving detailed experience, references and salary expected. Union. The Repro Engraving Co., Cincinnati, O.

FOREMAN—EXPERIENCED WITH COIL winding and finishing; must be go-getter for quality and production, with pride in work. Address P E 351, Tribune.

[illegible]

HELP WANTED—MEN.

Professions and Trades.

WATCHMAKER—FIRST CLASS MAN ONLY. Room 1918, 203 N. Wabash-avenue.

WATCHMAKER — EXPERIENCED. 5 S. Wabash, Room 1012.

YOUNG MAN—COLLEGE TRAINING, SOME engineering exp. on bldg. const. for detail work in ornamental iron shop. Loc. S. Side. ADDRESS N H 294, TRIBUNE.

MAN—EXPD. MANF. VENETIAN BLINDS. Give Ph., add. Address P E 553, Tribune.

THE TRIBUNE OFFERS SPECIAL LOW rates to persons who advertise for positions. For further information and assistance in writing an advertisment stop at the Want Ad Office, Madison and Dearborn streets, or in the lobby of Tribune Tower.

Pharmacists.

PHARMACIST—EXP.; CAPB. GOOD SALES; excl. sal., indv. steady work; good working condition. Address P H 545, Tribune.

BOY—18-21. DRUGS. LONG HRS. ADVANCmt. Give ref. Address P G 369, Tribune.

DRUG CLERK — WITH FOUNTAIN EXP.; refs.; steady. 1735 E. 71st-street.

REG. PHARMACIST AND APPRENTICE—Good refs. 4956 Sheridan-road.

2 EXPD. DRUG APPRENTICES — REFS. Address P J 511, Tribune.

Butlers, Chauffeurs, Housemen, Etc.

CHAUFFEUR AND HSEMAN—SOBER; DEpendable, careful; sgl.; state age, exp., sal. and refs. Address P F 135, Tribune.

COOK — EXP. KOSHER STYLE COOKING pref. Apply after 9 a. m., 10 N. Clark.

FILIPINO — PERM. POSITION IN GOOD home; must have exp., good ref., and a satisfactory record with a private family. Phone Harrison 7007, Mr. Jones.

Clubs, Hotels, and Restaurants.

COMB. SHORT ORDER COOK-COUNTER Man—Clean, fast; gd. sal. 4752 W. Chicago.

FRY COOK—2D COOK; DISHWASHERS and bus boys; experienced. Lauer's Restaurant, 1712 W. 95th. Between 10-4.

GRILL MEN — EXPERIENCED, YOUNG, neat, fast. Hitching Post, 1342 E. 53d-st.

MAN—BAKER FOR WORK IN HIGH CLASS tearoom. Must be cap. and thorly expd. Gentile. Apply 1629 Orrington-av., Evanston.

YOUNG MAN WITH FOUNTAIN EXP. — Southern Pharmacy, 53d and Cottage Grove.

Salesmen.

AUTO SALESMEN.

Sell Chevrolets in best territory in Chicago. Start now. You will like our NEW 1938 salary and commission arrangement. Men with following in small car field should call for interview with Mr. Townsend, Hyde Park Chev., 5506 Lake Park-av. Dor. 8600.

AUTO SALESMEN—3, FOR USED CARS; commission and bonus. See Mahoney, 5408 West Chicago-avenue.

- - BOOK AND MAGAZINE SALESMEN - - Join up now for field demonstration and if you have selling ability you can average $50 and more weekly comm. Literary Digest [illegible]

HELP WANTED—MEN.

Salesmen.

RESPONSIBLE MARRIED MEN.

Three men, 25 to 40 years of age, for immediate employment; must be permanently located in Chicago North Side; must be able to furnish A1 references. Responsible position with steady income, commissions and bonuses, and excellent future possibilities for this unusual electric unit. All men will be required to work a minimum of 48 hours a week. Any man out of work for more than a few months need not apply. Bring a copy of this ad and see our employment manager, Saturday, Sept. 11, between 10 A. M. and 12 noon. 2345 W. Devon-avenue, Chicago.

AT ONCE

We will employ several neat appearing men, 25 to 45, of average ability, who desire a permanent connection with a national organization manufacturing electrical unit; must be willing to work 8 hours a day and start at our terms. This means about $40 per week on percentage to start. Employment Manager, Room 618, 203 North Wabash-avenue.

Miscellaneous.

YOUNG MAN—25-35 YRS. AGE TO ASsist credit manager as outside collector on monthly installment accounts. Must be energetic and capable of taking better position later. Car necessary. Small fidelity bond required. See Mr. Gerber, 9-11 a. m., 180 North Michigan, Room 2113.

IF YOU HAVE NOT FOUND THE KIND OF position you are looking for, read the Salesmen Wanted ads. Earnings of salesmen are unlimited and many concerns are looking for inexperienced people whom they can train.

MEN—FOR LAUNDRY ROUTE, EXPERIence preferred. Salary $32 week and commission. Average pay $47.50. Bond required. Logan Square Laundry, 3319 Fullerton.

ELDERLY MAN LIVING ON SO. SIDE TO do light office work afternoons and evenings. State exp. and salary expected. ADDRESS P G 372, TRIBUNE.

GARDENER, HOUSEMAN; DRIVE CAR; single; greenhouse exp. preferred; give details. Address F 244, Tribune.

LICENSED FIREMAN FOR HOSPITAL, early Sat. morning. 163 W. Superior.

YOUNG MAN—LIVING SOUTH, TO DRIVE salesman's car. City work. 3 days a week. Address P J 312, Tribune.

Employment Agencies.

MIEHLE UNIT PRESSMAN..............$55
PONY AND COLT PRESSMAN..............$40
Lino. oper.; 50 miles from Chgo. Union Scale
ERRAND BOY: good oppor.; 40 hr. wk..$12
Sprayers.......50c | Elevator Boy.....$12

3 Elev. Boys, Jewish, $45 Mls.

HOTEL ROOM CLERK, LOOP..............$90
SODA DISP., 5 DAYS, SHORT HRS.......$16
KITCHEN MAN, TAVERN, nights..$15, Mls.
Hotel Hseman....$75 | Bus Boys..........$15

CADILLAC, 14 E. JACKSON.

Factory Boys, no exp., $20.

Shipping Clerk....$20 | Grocery Clerk.....$20

[illegible]

TRADE SCHOOLS—MEN.

— — LEARN THE PRACTICAL WAY — —

ONE WEEK FREE TRIAL.

Tool and die — Machinist
Refrigeration — Air Conditioning
Auto Mechanics — Body and Fender
Radio — Wireless Telegraphy

Investigate our Diesel plus training.
GREER COLLEGE. 2027 S. WABASH.

—LEARN WELDING—GAS OR ELECTRIC—
Short intensive course. Come and see our students at work.
GREER COLLEGE. 2027 S. WABASH.

The March of Diesel Is On!

General Motors announce a new $1,500,000 Diesel plant. All major railroads now buying Diesel equipment. Investigate Diesel opportunities now. Learn more about the place you might occupy in this new field. Send today for free new booklet, "March of Diesel."

Hemphill Diesel Schools,

2022 Larrabee-st., Chicago. Ph. Linc. 3630.

— — — — LEARN TO BE A — — — —

TRAFFIC MANAGER

Railroad, motor truck, and industrial concerns need men who know new interstate commerce laws and regulations. Classes now forming. Write or visit, 10 a. m. to 8 p. m. COLLEGE OF ADVANCED TRAFFIC, 330 S. Wells-st., Dept. C-8. Harr. 8649.

MEN—DUE TO INCREASED DEMAND FOR Marinello hair stylists in Beauty Culture we will make special offer to all who register by Sept. 30. Read the Marinello Co-ed advertisement under Trade Schools—Women.

HELP WANTED—WOMEN.

Stores and Offices.

BOOKKEEPER—EXPD., WITH GENERAL office exp. Address P E 552, Tribune.

COAT, DRESS AND LINGERIE SALESWOMen—Experienced, for extra work 2-4 days per week. Mangle, 115 South State.

GIRL—TO WORK IN DANCE SCHL. OFF.; must type; $10 wk. to start. State age, experience. Address P N 134, Tribune.

HOSIERY GIRLS—EXPD. STEADY AND extra. Salary. Berland's, 4024 W. Madison.

INSPECTORS.

Experienced. Apply at once 6th floor, Employment Office.

Netcher's Boston Store,

STATE AND MADISON-STREETS.

LAUNDRY OFFICE GIRL—STATE EXPERIence, age and salary desired. ADDRESS P G 185, Tribune.

MILLINERY SALESLADIES — EXPERIenced; part time. 2761 Milwaukee-av.

SALESWOMAN—MILLINERY EXP.; BETter hats. Apply 7th floor employment office. Chas. A. Stevens & Co., 19 N. State-street.

SALESLADIES—EXPD.; MUST SPEAK Bohemian; full or part time. Kaplan's Dept. Store, 5747 W. Cermak-road, Cicero.

SALESLADIES—LADIES APPAREL; ONLY those having thoro exp. in a better class shop. Address N D 382, Tribune.

STENO. FOR SMALL OFFICE DETAIL JOB. Neat in appearance, attractive to [illegible]

HELP WANTED—WOMEN.

Household Help.

GIRL—WHITE; GEN. HSWK.; NO COOK. or wash.; priv. rm., bath; north side, nr. lake; $8 per week. Apply Mrs. Charles Bers, 3932 Pine Grove-av. Graceland 3398.

GIRL — WHITE, EXPERIENCED; GEN. hswk.; 2 children; plain cooking; no laundry; own room and bath. Briargate 7185.

GIRL—GEN. HSWK.; MUST LIKE CHILdren; no laundry; small family; nice home; good wages permanent. Rog. Pk. 3827.

GIRL—WH. GEN. HSWK., LT. LDRY.; 1 adlt., 1 child 6 yrs. 5 rm. apt. in univ. dist. Pt. time student accept. Gre. 5212.

GIRL FOR LT. HSWK. AND AS COMpanion; no children; day; $8 week. Miss Berry, Wentworth 9300, week-days.

GIRL—EXPD. GEN. HSWK.; NO WASHING; own rm.; $8. 5048 Quincy. Col. 5718.

GIRL—WHT.; GEN. HSWK.; NO COOKG.; permanent; stay. Hollycourt 7889.

GIRL—WH.; GEN. HSWK.; NO WASH.; steady work. 910 W. Carmen, 2d floor.

GIRL—WHT.; NO LAUND., WINDOWS OR hvy. cleang.; own rm. and bath. Fai. 6688.

GIRL—GENL. HSEWK., HELP COOKING; no ldry.; sm. fam.; own rm. She. 4583.

GIRL—YOUNG, WHITE, GEN. HSWK. GOOD home; good salary. Winnetka 3683.

GIRL—WH.; GEN. HSWK.; GD. HOME; NO cooking; lgt. laund. Stay. $10. Rad. 0670.

GIRL—EXP., 25-35, GD. CK., LT. LDRY., no hvy. clean., refs., gd. pay. Rog. P. 1278

GIRL OR WOMAN—FOR GEN. HSWK., NO washing; stay nites. Avenue 4888.

GIRL—WH.; 18-30; GEN. HSWK.; LIGHT laun.; childn.; no cooking; $8. Kil. 6413.

GIRL—WHITE, 20-30; GEN. HSWK.; NO cook. or laund.; gd. pay. Rav. 0110. Meyer.

GIRL—WHT. GEN. HSWK. H. TROCH, 4924 Cuyler-avenue. Call Avenue 7464.

GIRL—WHITE; GEN. HSWK.; NO LDRY.; no cooking; small apt.; $7 wk. Bri. 4005.

GIRL—20-30; WHITE; GEN. HSWK., CKG.; 3 in fam.; own rm.; $10. Irv. 4345 aft. 12.

GIRL—WHITE; LIGHT HOUSEWORK; GOOD home. $5. Edgewater 4126.

GIRL — LIGHT HSWK.; SMALL APT.; stay; no cookg.; good home. Bri. 4482.

HOUSEKEEPER—TAKE CHARGE OF MINister's home. No children. Gd. home more than wages. Address P E 576, Tribune.

HSKPR.—MID. AGED, MOTHER EMPL. GIRL 13, boy 9; own rm., gd. hm. Hinsdale 1554.

HSPR.—SCAND. 25-40; EXC. COOK. HSWK.; 2 adults, child 6; go; $12. Sou. 2611.

HSKPR.—IN MOTHERLESS HOME, NO LDY., 2348 Roosevelt-rd., 3d fl.

HSKPR.—EMPL. CPL., 4 YR. CHILD; GD. ck.; no laun.; stay; $50 mo. Shel. 6529.

MAID—24 TO 30 YEARS OLD, FOR GENeral housework. Must be good cook. Protestant. No washing. $15. References required. 635 Rosewood-av., Winnetka, Ill.

MAID—EXP.; WHT.; COMPETENT; REFS. req.; own rm.; sal. $10-$12. Apply in person. 6551 N. Sacramento-av. 1st apt. Gentiles.

MAID—WH.; 25-35; EXC. COOK; SETTLED, gd. hskpr.; A1 refs.; 2 child.; own rm.; $15. Beverly. Address N B 90, Tribune.

MAID—WHITE; GEN. HSWK.; GOOD REF. [illegible]

HELP WANTED—WOMEN.

Employment Agencies.

ZINSER PERSONNEL SERVICE.

Office open Saturday until 2:30 p. m.
Bookkeeper Stenographer.
R.N. Secretary, out of town.
Stenographer, Elliott-Fisher Biller.
Adding Machine Operator, Experienced.
Assistant Bookkeeper-Typist, West Side.
General Motors bookkeeper.
Statistical typist, C. P. A. experience.
140 South Dearborn-street. Room 1548

RECEPTIONIST, $25-$30.

Know cord switchboard, age 25-30; executive type, considerable reception wk. GLADER CORP. 110 S. DEARBORN, R. 420

Hotel Clerk, days, $50.
WABASH, 202 S. STATE.

2 EDIPHONE OPERATORS, $18-$22
SWTCHBD. OPR.-TYPIST.-RECEPT........$80
STENO.-GENERAL OFFICE................$18
C-R-A-I-G A-G-E-N-C-Y, 209 S. State.

— 5 INEXP. WAITRESSES; NEAT, YG. — Cooks, pantry girls, kitchen women. Modern Hotel Bureau, 879 N. State.

TRADE SCHOOLS—WOMEN.

Which School Will You Select to Train You in Beauty Culture?

ONE SCHOOL STATES: "We are the oldest!"
ANOTHER BOASTS: "We are the cheapest!"
THE NEXT SAYS: "We are the largest!"
ALL CLAIM: "We are the best!"

There is no need to attempt to explain the thoroughness, completeness, advantages, prestige, etc., of Marinello training. You know the reputation of the famous Marinello System of Beauty Culture. It would pay you to talk with our Dean immediately. You will save money! Classes are limited. Enroll now! Visit our School or write for our National Descriptive Manual.

National School of Cosmeticians, Inc. T-600.

MARINELLO

CHICAGO, LONDON, NEW YORK, PARIS. World's Largest System of Beauty Culture.
108 N. State-st. State 5057.

BURNHAM'S

[FOR 66 YEARS THE WORLD'S LARGEST BEAUTY SCHOOL.] WILL ENABLE YOU TO EARN MORE.

POSITIONS WAITING

See for yourself why more girls enroll in Burham's than in any other beauty school.

DAY OR EVENING CLASSES.

Pay for most of your tuition after graduation. Open every day and on Monday, Wednesday, and Friday evening until 9 p. m.

E. BURNHAM

SCHOOL OF BEAUTY CULTURE,
138 N. STATE-STREET. RANDOLPH 3355.

— — THE SPLENDID WAGES PAID — —
MOLER GRADUATES
in
BEAUTY CULTURE

in the downtown better shops is because Moler extra and exclusive features better prepare one for the job and at no additional cost for these extras until Oct. 1st.

The Man who had the originality to create the 1st Institution of its kind in the World 44 years ago has had the ability to maintain the leadership all these years. Write, phone or call and see the Original

MOLER COLLEGE.

177 N. State-street. CEN. 6393.
Adjoining Chicago Theater.
Under the direct management of MR. AND MRS. A. B. MOLER.

COMPTOMETRY.

Get the best 8 week course, incl. TYPING. Individual instruction. Day or evening. Actual exp.; prompt placement. Catalog.

Secretarial-Shorthand.

Gregg, Munson Pitman, 3-6 mo. course. Individual instr. Only school which includes Dictaphone and Switchboard in Stenographic Course. Placement Free. Catalog.

Switchboard-Typing.

Most complete Switchboard training in America. All live boards. Actual calls. Typing included. Comparison invited. Day or eves. Century College, 105 W. Madison. Fra. 8478.

LEARN BEAUTY CULTURE.

WORLD'S LARGEST BEAUTY SCHOOLS IN YOUR NEIGHBORHOOD
RECEIVE MORE FOR LESS MONEY.
VISIT AND COMPARE

SELAN'S SCHOOLS

DAY AND EVENING CLASSES.
Write for beautiful 24 page booklet.
SOUTH—6404 S. HALSTED-STREET. NORMAL 2500.
NORTH—2744 MILWAUKEE-AVENUE. SPAULDING 6616.

HEIM BEAUTY SCHOOLS.

COMPLETE COURSES.

$65 $2 DOWN

[illegible]

TO RENT—ROOMS—CENTRAL.

HOTEL MARTIN, 217 N. CLARK-STREET—Outside rms., running water. $4-$5 week.

Hotel Rooms.

WESTON HOTEL,

335 WEST MADISON.

$5 PER WEEK

Loop's newest rooms, perfect location and service. Save time and money. Daily Rates, $1.00 Up. "A LEEDS HOTEL."

NEW STATE HOTEL, HARRISON-STATE—200 outside rms.; $1 daily; $4 weekly.

TO RENT—ROOMS—SOUTH.

ABERDEEN, 8309—ATTR. LIGHT RM.; Gar. Call eves.; couple pref. Stew. 3649.

BLACKSTONE 5519. DOR. 4100.

UNIVERSITY HOTEL

HOMELIKE PRIVACY, REFINEMENT. 100 ROOMS, 100 BATHS. NR. I. C. EXP. $7 weekly up, daily, $2 single; $2.50 double.

BLACKSTONE, 5426—LG., LGT., AIRY W. r.; 2-3 gent.; pri. hm.; nr.I.C.,sur.Hyd.4852

CLYDE-AV., 6855—LARGE, WELL FURN. rm.; refs. Pla. 4021. Apply Sun. or eves.

DAMEN, 6616 S.—2 LARGE RMS.; STEAM heat; small family; good transportation.

DORCHESTER, 5400, 3D—PLEAS. COR. RM. Bus. man; pri. fam.; I. C., bus, surf. Dor. 3151.

DORCHESTER, 5207—PLEASANT RM. IN priv. home for woman empld.; gentile.

ELLIS, 8234—LG., LGT. RM., 1-2 LADIES; lg. clos.; 1 blk. I. C.; nr. surf. Tri. 1703.

HYDE PARK-BLVD., 5488, HOTEL CECIL—Light rms., $5 wk.; shrs.; I. C., bus.

KIMBARK, 6636—1 OR 2 LADIES EMPL.; pri. fam.; brd. opt.; nr. L, I. C., surf.

INGLESIDE, 6118, 3D—LARGE, PLEASANT rm.; pri. family; nr. L and surf. Fair. 4844

KENWOOD, 6022—APT. 1. CL., LT. RM.; priv. apt.; nr. U. of C., all tran.; reas.

KENWOOD, 6630—SUIT. 1-2; PRIV. RES.; adj. tav.; nr. I. C., bus, surf. Plaza 8945.

KIMBARK, 6628—WELL FURN. FRT. RM.; run'g wat., priv. porch; I. C., all tr. Reas.

NORMAL-BLVD., 6400—ENGLEWOOD 3700. NORWOOD HOTEL. New double inador bed; adjoining baths; all trans.; cafe; $6 week up. Also kit. apts.

RHODES, 7310, 2D—PLEASANT SGL. RM.; gentleman prefd.; bus, surf. Rad. 0486.

WOODLAWN, 6546—LGE. COMFR. CLEAN frt. rm.; priv. fam.; good tran. Rhodes.

VERY DESIRABLE ROOM—1 BLOCK 47TH-st. I. C. station. Refs. Call Drexel 6085.

63D, E., 1365, 3D—LG. FRT. BDRM. WITH bath, $2.50-$3; all trans. Hyd. 9896.

65TH-PL., 1449, E.—NICELY FURN. RMS.; single and dble.; all trans.; $2 and $3.

NEAR 71ST. I. C. STA. AND BUS—HOMElike front rm., $4.50; refs. Hyd. 2917.

Hotel Rooms.

$6.50 Wkly., $1.50 Daily Up.

350 new beau. furn. rms. and baths; comp. hotel service; cafe, garage, theater, shops, U. of C.; 10 min. to loop; all transportation. MIRA-MAR HOTEL, 6220 WOODLAWN-AVENUE. PLAZA 1100.

— — — — PARKLAND HOTEL — — — —

[illegible]

TO RENT—HOUSEKEEPING ROOMS.

North Side.

KENMORE, 4618—KENMORE HOTEL APTS. 1-2 rms., $5 to $10 wk. Wilson L or bus.

KENMORE—4021; 3 RMS.; REAL KITCH. Refrigerator; porch; $8.50. Adults only.

LELAND, 834; LAKESIDE 825—1 R. KTNT. $3.50; 3 rm., $7; refr., $8.50. Ard. 3431.

LINCOLN-AV., 2122—FRT. 2 RM. APT., $6.50; 2 r., pri. bath, $6.50, and 2 r., $5.50

MAGNOLIA, 4520—ATTR. NEC. DEC., 3 R. apt.; bath,pch.,Frig.;$10; adults; Wil.L. bus

RACINE, 4416—CLEAN, QUIET 1 ROOM pullman kitch. $4.50 up. Adults. All tran.

ROGERS PK.—LOVELY COR. RM., 4 WIND., adj. bath, beaut. furn., priv. hm. Bri.6116.

SHERIDAN, 4840—1-2 RM. KIT., SLEEP porch, elec. refr., pri. bath, slp. rm. $4 up

SHERIDAN, 4715-17—ATTR. 1-3 ROOM apts.; real kit.; pri. bath; el. refr.; adults

SUPERIOR, E., 218, BSEMT.—S. EXPOS. Maid service. Oil ht. No insects. Also slpg.

SURF, 429—2 RM. KTNT. APT. GAS, light, refrig.; nr. Lincoln Park and bus.

WELLINGTON, 823, 2D—3 RM. APT. REFR. Porch. Also sleeping rooms. Buc. 3499.

WILSON, 826—2 RM. KITCHENETTE front apt.; nicely furn.; adults; gd. trans.

WILSON, 815—1-2-4 RMS.; EVERYTHING furn.; $3.50 wk. up. Also slpg. rms., $3.00.

WINDSOR, 925—CLEAN, WELL FURN. RM. Maid, telephone. Near lake, trans. $3.50.

WINNEMAC, 1304—2 RMS., KIT., PANTRY bedrm., lg. clothes closet, frig., lg. porch.

WRIGHTWOOD-AV., 610—ATTRACTIVE 1 rm. pul. kits.; $3.50-$5.50; excel. trans.

West Side.

MADISON, 4329—1-2 RM. APT., BEAU. furn., lge., lgt.; run. wat.;$3.50-$6.50.Barg.

BOARD AND LODGING.

South Side.

PERRY, 8041—NICE, FURN. ROOM, PRI. home; exc. ckg.; gd. trans. Gent. Rad. 5108.

STONY ISLAND, 6074, 2D—OPP. JACKSON Pk.; beau. furn. home; cook; reasonable.

SGLE. AND DBLE. RM., PRI. FAMILY, home priv.; gd. trans.; gent. Reas. Pla.8637

LGE. ATTR. RM., SUIT 2. ADJ. BATH Pri. fam.; gd. trans.; reas. Triangle 1973.

Southwest Side.

SACRAMENTO 6125 S.—HME. PRIVILEGES suit 1-2, child welcome, exc. meals.

North Side.

KENMORE, 4816—DORMITORY FOR YNG. man; exc. meals; all trans.; $7. Sun. 7669.

SHERIDAN, 915 — UNEXCELLED BOARD, immaculate rooms, priv. bath. Gra. 7379.

SHERIDAN, 5643—LOVELY HOME ON LK. Beach, tasty mls.; frt. dbl.-sgl. Sun. 9319.

DESIRABLE ROOMS, NICELY FURNISHED full service, 2 meals daily. $11.50 week up, monthly rates. Palais Brompton Hotel, 528 Brompton-place. 3540 North at Lake Shore-drive. Graceland 3840.

Convalescent Homes.

HOME FOR AGED INFIRM, MILD MENTAL AND CONVALESCENTS. MID. 1605.

GRAD. NURSE HAS GOOD HOME FOR elderly or convalescent lady. Lon. 5831.

Suburban.

? ? DO YOU LIKE PLANKED STEAK ? ? Are you tired of the city's noise? Retire to a fine sub. hm. Your pri. rm. or suite is ready. Nr. L. Fine meals. Wilmette 4151.

WANTED—TO RENT—ROOMS.

BACH. AND SISTER DESIRE 2-3 ROOMS, bath, kit. in apt. or hse.; nr. N. W. R. R., fr. Wilson into Rog. Pk. Tabb. 8147 Kimbark.

HOTELS AND APARTMENT HOTELS.

THE GLADSTONE

Hotel with a Reputation.

Catering to people who desire a nice, quiet home; congenial surroundings; large single rms. with pri. baths, shwrs. At $7.50 wk. up. A FEW 2-3 ROOM SUITES AT A PRICE THAT IS JUST RIGHT.

SLEEPING ROOMS, $5.

The South Side's Most Beautiful Hotel Cafeteria Serves Delicious Meals.

6200 Kenwood. Hyd. 4100.

CHICAGO'S Newest Hotel

ULTRA MODERN

From $2.50 Sgl.; $4 Double. Studio Apts. from $50 Mo.

HOTEL CHICAGOAN

67 W. Madison-st.

WELLINGTON ARMS

2970 SHERIDAN-ROAD.

Smartly furnished 1-1½-2 room kitchenette apartments; completely equipped; overlooking Lincoln Park and the lake; 15 minutes from the loop. Furnished and unfurnished. Rates begin at $45. Daily rate $2.50 up. SEVERAL NEWLY CREATED BEDROOM APTS. NOW AVAILABLE.

Montrose Beach Hotel

1-2-3 Room Apts., $40 Up.

$2.50 and up daily; $12.50 and up weekly. Air cooling system; soundproof; elegantly furnished; refrigeration; free radio; coffee shop; garage; sun cabanas; roof solarium. 24 HOUR HOTEL SERVICE. 925 Montrose-avenue. Bittersweet 7700.

DEARBORN PLAZA

KIT. APTS., $12.50 WK. UP.

ROOMS, $9 PER WEEK; DAILY $2.50. KITCH. APTS., $50 MO. UP. Newest 15 story bldg. on the Gold Coast. Walking distance to loop. 1032 NORTH DEARBORN-STREET.

Fort DEARBORN Hotel

Newly furnished 18 story fireproof building. Complete hotel service. Ice water all rooms, air conditioned lounge.

$7.50 Wkly.; Daily $1.50 Up.

Corner La Salle and Van Buren-streets. OPPOSITE LA SALLE STREET STATION.

NEAR LOOP BEACH PARK. FREE RADIO and electric fans. New fireproof bldg.

MARK TWAIN HOTEL

$2 DAILY UP. WEEKLY RATES $8 UP. Beautyrest mattresses. Tub shower. Single rooms or suites. Garage service. 111 W. DIVISION AT CLARK-STREET. Near all transportation. LINCOLN 7110.

The Commonwealth

AT THE GATEWAY TO LINCOLN PARK. PINE GROVE AT DIVERSEY-PKWY. 250 newly furnished outside rooms. Unexcelled cuisine in our beautiful new dining room. Barber and beauty shop. Valet. Garage. Reas. rates. Phone Diversey 9805.

HOTEL RIENZI

600 DIVERSEY. BUC. 4100. NEAR LINCOLN PARK 2800 N. Spacious outside rooms and suites, smartly furn. and decorated, tile baths and showers. Bus. car at dr. 15 min. loop; $2 daily up. Spec. weekly rates; exc. cafe. Garage in connection.

4943 KENMORE. LONGBEACH 4234.

HOTEL NORTHMERE.

All outside rooms; refurnished, recarpeted and redecorated. Every room with bath or shower. Complete hotel service. Argyle L, bus or surface lines. $5.50 weekly and up.

NORTH PARK HOTEL.

1936 N. CLARK-STREET. Opposite Lincoln Park. Mohawk 3200. Beautifully furnished 1-2-3 rm. apts.; 24 hr. hotel service; large, light rooms; 10 min. downtown; newly decorated; reas. rates.

Chateau Hotel, $7.50 Wk.

3838 BROADWAY-AV. DAILY $1.50 UP. Inspect the finest rooms on North Side; each with bath, shower, grill, elevator; L, bus, surface lines at door. Ph. L. V. 8310.

BROADVIEW HOTEL

Trans. or Res. 5540 Hyde Pk. bl. Fair. 5800. All rms. have tub or shower, inador or bed, new dec. 1 bl. I.C.; sgl. $1.50 dly., dbl. $7.50wk. up.

200 Rms., $6; 200 Baths

For comfort, clean new dec. rms.; L, surf. trans.; attrac. rms. for trans. guests. PERSHING HOTEL, 6400 COTTAGE GROVE.

Lincoln Park Arms Hotel.

Attr. bedrm. apt.; inador bed in living rm. Also 1 rm. apt. twin or double beds. Day, week or month. Beau. view of park, lake. 2738 PINE GROVE. MOHAWK 3106.

1244 N. DEARBORN HOTEL

All rooms completely and newly furnished, carpeted, decorated. SWIMMING POOL AND GYM INCL. From $5 weekly and $1 per day.

830 S. MICHIGAN HOTEL.

NEWLY Furnished; overlooking GRANT PK. $5.50 WEEKLY. $1.50 DAILY.

EASTWOOD TOWERS—922 EASTWOOD. Under new management. 1-2 rms., attractively furnished, newly decorated, all trans.

WACKER HOTEL, NEW FIREPROOF; OUTside rooms, private baths. $7 up. 111 W. Huron-st., corner Clark. Select clientele only.

STEVENS APTS., MICHIGAN-AV AT 8TH. FOR INFORMATION PHONE WAB. 4400.

HOTEL OLYMPIC—1015 N. CLARK-ST. $6 wk. up; $1.50 a day up; bath, radio.

HOTEL LINCOLN, CORNER CLARK, LINcoln and Wells. 300 Outside Rooms.

ROOMS AND FURNISHED APARTMENTS from $2.50. Hotel Maryland, 900 Rush-st.

BALTIC HOTEL—FINE CLIENTELE, CLEAN, comfort. rms.; reas. rates. 5107 Kenmore.

HOTELS AND APARTMENT HOTELS.

SEVEN THOUSAND SOUTH SHORE DRIVE HOTEL

F. L. Winston & Co. Inc., Management.

Overlooking Lake and Country Club.

Smartly furnished and decorated one, two, and three room apartments with kitchenettes. $65.00 to $70.00.

COMPLETE HOTEL SERVICE. Every Modern Convenience. Close to schools, shops, theaters, park and beaches.

EXCELLENT TRANSPORTATION. 2 blocks from I. C. station. 18 minutes to loop. Bus stops at door. 20 Minutes Thru Drive to Loop On Outer Drive.

PLAZA 3500

COR. SOUTH SHORE-DR. AT E. 70TH-ST.

APARTMENTS AND ROOMS TO SHARE.

GENTLEMAN HAS BEDROOM, SITTING, and bath for same, near North Side residence. Garage if desired. Breakfast can be arranged. Address P F 452, Tribune.

BUS. GIRL, REFINED, GENTILE, WILL share beaut. furn., comf. apt. with bus. girl or student or rt. rm. Mid. 3209.

BUS. GIRL WILL SHARE 5 ROOM APT. with same or couple, gentile. Near 80th and Jeffery. Saginaw 9020 evenings.

WIDOW WILL SHARE WITH SAME OR couple of means, my lovely Lake Shore-dr. apt. Highest refs. Bittersweet 4062.

SHR. BUNG. OR RENT RM. EMPLD. CPL. or 2 ladies. R. I. trans. Gar. Bev. 9256.

LADY WILL SHR. 5 RM. APT. WITH 2 empl. ladies or couple. Hyd. 2241 a. m.

CLAREMONT, 1044—S. SHORE—5 ROOM partly furn. apt. with elderly couple.

BUS. GIRL SHR. 2 RM. ATTRAC. APT. with same; ex. trans. Lak. 7620, apt. 502.

BUS. WOMAN—SHR. WITH SAME ATTRAC. apt. Reas. Good trans. Kedzie 4590.

BUS. GIRL, GENTILE, SHARE 3 RM. APT. same. Tw. beds. I. C. trans. H. P. 2418.

MAN WILL SHARE 4 RM. APT. WITH 1 or 2 men. Phone Radcliffe 5328.

BUS. LADY WILL SHARE ATTRAC. FURN. apt. [piano] with same. Col. 1958, eves.

TO RENT—HOUSES.

South Side.

ATTRACTIVE 7 RMS.—SLP. PCH., GARden; wood burning firepl., book cases; completely redecorated. $80. 5650 Kenwood. Plaza 6696.

6 RM. HOUSE—OIL HEAT; GARAGE; NR. U. of C. 5703 Maryland-av. Mid. 5845.

6 LG. RM., BUNG.; H. W. HEAT; 1 CAR garage. $65. Address P F 212, Tribune.

North Side.

RENT OR SALE—FINE 3 STORY HSE., auto, hot water, lge. yards, 2 car gar., 20 min. to loop; st. car, "L," bus. Reasonable. 830 BUENA-AVENUE. Gra. 6545.

TO RENT—REAS.; 36 RM., ALSO 21 AND 28 rm. bldgs.; heat furn.; well loc. for rmg. A. Butler, 60-62 Elm-st. Del. 0448.

N. S. HOMES FOR RENT—GOLD COAST loc. Will build modern home to suit reliable tenant. Long terms. Rand. 4340.

6½ ROOM RESIDENCE—ALL REMODELED and modernized. 1833 Estes avenue.

8 RM.—NEWLY DECORATED; FURNACE heat; $55. Daily, 1-5, 4826 N. Ashland-av.

Northwest Side.

FOR RENT—PALMER SQ. BRK. 8 R. RES.; mod., 4 master bed.; H. W. heat; 2 sets of plumb.; gar.; sleep porch; $60. Bri. 3271.

WILL RENT MY 6 ROOM COLONIAL home to responsible party. 2 car garage. $45. 5620 North Menard-street.

4949 N. BERNARD—6 R. BR. BUNG. 1½ B. bld. R. lg. lot, quiet loc. Glencoe 325-J.

HARMON'S HARMONY HOMES. 6360 W. Barry-av., are open Saturday, 1:30 to 6:30.

West Side.

7 LIGHT ROOMS—2 BATHS, 4 BEDROOMS; newly dec.; h. w. ht.; gd. loc.; suit. rmg. hs. or 2 flat; reas. 521 S. Hoyne, after 2 p. m.

2137 W. MONROE—8 LARGE ROOMS OFF hall; good for roomers; only $25. Keys at 2141. ORR REALTY CO., Longbeach 7600.

Suburban—South.

BEVERLY HILLS—LG. 5 RM. BUNG. 2 CAR gar. Furn. ht., 1 blk. to grade schl., 2 blks. to R. I. 25 min. Loop. $70. Bev. 3526.

Suburban—North.

210 Franklin-rd., Glencoe.

Beautiful 6 rm. brick res. Sun parlor. Garage attached. Hot water heat. Located in fine residential section. Keys next door or call E. J. Hopkins. FRA. 6800.

RENT $100 MONTH AND BUY! OR BUY like rent $12,500! 4 bedr., 2½ bath; res. nr. lake; beau. 75 ft. lot. Kenilworth 5197.

FRENCH NORMANDY STONE; SLATE rf.; 6 r. 2 bths., studio liv. rm., w. b. firepl., 2 car gar. 344 Woodlawn-av. Glencoe 1558.

WILMETTE—8 RM. HOUSE, OIL HT., GAR., $90 mo. Concession. Wilmette 3615.

WINNETKA CUTE 6 RM., 2 B.; $85; 2 blk. schl.; trans. Kenilworth 5288.

WINNETKA OWNER BUILT BRK., $300; 5 bedr., 4½ b., den, pch. Kenilworth 5288.

Suburban—Northwest.

9 RM. COLONIAL—4 BEDRMS.; 2 FIREplaces; near school; 27 minutes loop; beautifully landscaped. 6136 Crain-st., Morton Grove. Call Glenview 678 for appointment.

Suburban—West.

HOUSE SUITABLE FOR ROOMING HOUSE—7 bedrms., 3 baths, newly dec., and repaired. 317 S. Wisconsin-av., Oak Park. Shown by appointment. Phone owner, Dor. 8513.

1114 N. JACKSON-AV., RIVER FOREST—Attractive 2 story brk. residence; 4 bedrms., 3 baths; 2 car brk. garage. Rental $165 per mo. H. E. Vetter & Co., 6236 Broadway. Ros. 6430.

DOWNERS GROVE—8 RM. HSE., 2 BATHS; nr. schls., tran.; $60. Morton, 937 Curtis.

HINSDALE—6 RM. RSE., GAR., INCL. OIL ht.; $65; nr. schls., tr. Own., Hinsdale 142.

5 ROOM BUNGALOW—GARAGE—1180 S. Highland-avenue, Oak Park.

6 ROOM MODERN RESID.—NO. OAK PK. Available Oct. 1. Call Humboldt 0902.

TO RENT—APARTMENTS—SOUTH.

General List.

GLATT & PRICE

6827 STONY ISLAND. DORCHESTER 8800.

Offer for Oct. 1st

ONE ROOM.

1809 E. 71st-st., 206-08 .... $30

THREE ROOMS.

6157 Ellis-av., 3d $30

7107 Bennett, modern .... $52.50-$55

FOUR ROOMS.

6732-40 East End-av. $47.50

1503 E. 68th-st. [glazed porch] $47.50

7364-66 So. Park [modern] .... $52.50-$55

7212 Yates, 1st, 2 apt. bldg. $55

FIVE ROOMS.

6915 Cornell-av., 1st, 3d $70

7014 Sangamon, 2d $45

7846 East End, 1st, gar. $55

7250 East End, 1st $55

2608 E. 77th-st., 2d $47.50

7210 Yates, 3d $60

SIX ROOMS.

6157 Ellis, 2d $42.50

6837 Merrill, 3d $47.50

1515 E. 54TH-ST., 6 ROOMS $55

4520-26 Drexel, 2½-3½-5 rms. .... $32.50-$55

N. E. cor. 56th Dorchester, 5-6 rms. .... $50-$55

5008-12 Dorchester, 5-6 rms. .... $62.50-$70

SCHMIT & WATT,

40 N. DEARBORN. RANDOLPH 1984.

MODERN BLDGS.—CONVENIENT TRANSP. 7016 Colfax, 4 rooms, front apt. .... $50. 6900 Stewart, 3½ rooms .... $40. ENGLEWOOD 3000. Agent on premises.

3017 EAST 78TH-STREET. 3-4 ROOMS, $70.00-$90.00. All rms. face lake; tile bath; shower, elevator service. Res. manager on premises.

6038 BLACKSTONE—3-4 ROOMS; WHITE woodwork; newly dec.; steam heat; gas free. 1 C. surface. $24.50 to $30.

One, Two, and Three Rooms.

7200 JEFFERY-AV.—1 BLK. I. C.—3½ RMS., large and well arranged, ample closet space; screened-in porch; fine ventilation. See janitor on premises .... $47.50. R. M. O'BRIEN & CO., 111 W. Washington-st. Rand. 3062.

1762 W. 95TH-STREET—3 large, light rms.; in-a-dor bed; free gas; near all transportation; reasonable rental. PHONE STATE 0675.

1435-45 E. 67TH-ST.—3 RM. KITCH.; FREE refrig.; nr. I. C.; Jackson Park; $37.50-$40. Agent, 1451 E. 67th. Hyde Park 0240.

3 RM.—LGE. FRONT APT.; 2 BLKS. I. C.; $40 mo. Apply Mgr., 434 E. 109th-street.

7455 MERRILL—LOVELY MOD. BRIGHT 1 room; free refrig.; $27.50.

2 R. UNFUR.; FREE GAS, LIGHT, REFR.; nr. trans. Jan. on prem. 1015 E.52d-st.

6306 S. HERMITAGE—3 MODERN, LOVEly bright rms.; free refrig.; $40.

Four, Five, Six Rooms, and Larger.

80, SHORE—6 RMS., BK. NOOK; SHOWER; tile bath; free refrg., gar. 7423 Bennett-av.

6 RMS., 2 BATHS, CANV. WALLS, RAD. covers, gar. 2237 E. 70th-pl., 1 Mid. 8972.

1659 E. 85TH-PL.—5 LG., LT. RMS.; REfrig.; shwr.; redec.; suit. Oct. 1. Sou. 6539.

7617 PHILLIPS, 1ST—5 LGE. RMS.; CANV. walls; tile bath; refrig.; $70. Sag. 7784.

2117 E. 68TH—4 LGE. RMS.; SUBL. TO May; full bath; $47.50. Holderness.

7845 LANGLEY [2D]—5 MOD. RS.; TABLE top stove; G. E. refrig. $62.

6045 EBERHART—6 LGE., LGT. ROOMS; lge. sun parl.; nr. tr., U. of C. Dor. 3092.

TO RENT—APARTMENTS—SOUTH.

Four, Five, Six Rooms, and Larger.

7000 South Shore Drive Apartments

6-7-8 ROOMS

North-South-East Exposure. Overlooking Lake Michigan and South Shore Country Club.

COR. SOUTH SHORE-DR. AT 70TH-ST.

Direction F. L. Winston & Co., Inc.

PLAZA 3500

RUSKINHALL APTS.

5715 KENWOOD-AV.

DE LUXE 7 ROOMS, 3 BATHS. NEAR U. C. CAMPUS AND SCHOOLS. LARGE, SUNNY ROOMS, GLASS ENCLOSED SHOWER, CEDAR CLOSETS, GOTHIC GALLERY, TILE KITCHEN, ELEVATOR. WILL DECORATE TO SUIT. DOR. 7900.

"THE CRANSTON" Apartment Available

October 1st, 1937. 8 rooms, breakfast rm., 4 baths. Garage in the building. 6929-39 CRANDON. See engineer on premises.

8047 LANGLEY-AVENUE.

6 rooms, 2 baths; outside light, cross ventilation; canvas walls; large closets; will decorate to suit; gentiles; including garage, $77.50. Owner at building Saturday afternoon, Sunday, 11 to 5; other days, 4 to 7. Janitor any time.

6 ROOMS—REASONABLE.

5844 HARPER-AVENUE. In the University district. Close to I. C. All white woodwork. Will decorate to suit. Tenant Mrs. Franklin, will show, or call GLATT & PRICE. 6827 Stony Island-av. Dorchester 8800.

5421 CORNELL

offers one 7 room apartment, 3 baths, occupying the entire 10th floor of the building; beautiful view of lake and city; phone Superior 4373.

— — — — LAST CHANCE — — — —

8144 Vernon-av.—4 rooms, 1st $45

8449 Ingleside-av.—6 rms., 2 baths, gar. $70

7731 Essex—6 rms., 2 baths, garage $75

TIGHE WOODS,

8226 Cottage Grove. Vincennes 1416.

4 ROOM APT. MODERNIZED

New tub, sink, and stove; white woodwork; refinished floors; unusually attractive; $60. Also 4 rm. apts., normal decorating, etc; $50. 2236 East 70th-street. See Mrs. Buchman.

4 ROOMS, $40.

MODERN—GOOD TRANSPORTATION. 1503 E. 69TH-PLACE.

6 ROOMS, $52.50-$55.

Living rm. and dining rm. across front; near all trans., schools, and park. 6425 Harper-av. Agent on prem., or Hyde Pk. 2525.

6 ROOMS, $70—7747 PHILLIPS-AV.; NEW tile bath; will decorate throughout; immed. possession. Open for inspection. GLATT & PRICE. 2450 East 79th-street. Regent 3300.

7124-36 BENNETT-AV.

4 rooms; exceptional; new G. E. refrig.; new stove; canvas walls; tile bath; inador bed; 1 blk. I. C. Bryn Mawr sta. Res. mgr.

BEAU. 6 RM. APT.

2d floor; 2 baths; $125. Available now; must be seen to be appreciated. 7652 Kingston. South Shore 3941.

4 Room Apt. Hyde Park.

Dressing rm., inador; 2 c.; surf., bus; near Jackson Pk., Outer drive, and U. of C. 5645 BLACKSTONE-AVENUE.

IF YOU WANT A SO. SHORE APT.—WITH every comfort of a home see 7246 Coles 2nd apt.; 6 lge. rms.; 2 baths; extra lav.; 2 solariums, $140. PH. So. Shore 6010.

UNUSUAL!—6 CHARMING RMS. PLUS htd. porch. Beautifully finished with canvas walls, radiator covers, cabinets, $60. Gar. avail. 6629 Ellis 1st. Rand. 1820.

8030 PAXTON—MODERN 5 ROOMS; 1ST or 3d; breakfast room; canvas thruout; ivory wood work; tile bath; arch doorways; cedar closets; garage; $75. Sag. 6955.

5 RMS.—NEAR I. C.; $52.50.

Hyde Park; new stove; elec. refrigeration. 1463 E. 50th-st. Phone Drexel 0267.

5 RMS.—NEAR I. C.; $47.50.

New stove; elec. refrig.; will decorate to suit. 1306 E. 70th-st. Ph. Drexel 0267.

4 MODERN ROOMS, $40.

New G. E. refrigeration; arched doorways. 1447 E. 77th-st. Phone Drexel 0267.

S. SHORE-DRIVE, 7300, APT. 1009—SUBlet 4 rms., fur. or unfur.; 2 bedrs.; 5 rm. eff.; spac., lgt., airy; exceptional lake view. Call S. S. 6665 or Ran. 1200, No. 179.

5435 CORNELL.

6 rms., 2 baths; 3d; excep. apt.; mod. plumb'g; arch. drwys.; G. E. refrig.; nr.I.C., lake.Reas.

SUBLEASE 4 RMS.—WHITE WOODWORK, canvas wall, large closets, rollaway bed, tile bath. Available Oct. 1st. Gentiles. 2417 E. 76th-street. Hyde Park 10466.

919 HYDE PARK-BLVD.

7 room apt., 2 baths, maid's quarters. $125 per month. Kenwood 1610.

5 MOD. LARGE RMS.—TILE KITCHEN, bath; slpg. pch.; including htd. gar.; free refrig.; $70. 7424 Bennett. 2d. Ran. 1820.

6 RM., 2 BATHS 3D APT. TILE KITCHEN and front bath, canvas walls, electric refg., trans. I. C., bus. 7537 Phillips-av.

4 RM. APTS.—ELEC. GAS, REFRIG. FREE. 1 block to I. C. 1520-22 E. 66th-pl. Call Union State Inv. Co., South Chicago 1900.

MODERN 5 RM. FLAT—NEWLY DECOrated; steam heat; electric refrigeration. Adults. 5708 S. Justine-st.

5508 ELLIS—4 ROOMS, MODERN, LIGHT. Enclosed front porch. El. refrig. Excellent transp. Janitor on premises.

6840 CORNELL—5 RMS., SUN PARLOR, encl. slpg. pch.; best location on So. Side; $60. Owner. Kennelly. Hyde Park 2384.

7440 CHAMPLAIN, 2D FLR.—REAR 4 RMS. 2 bedrooms; stove heat, with stove furnished or unfurnished.

WOODLAWN ARMS—FACING PARK; LOVEly lrg., lgt. mod. 4-5 rms., tile bath, inador; $55-$95. 5046 Woodlawn. Ken. 4209.

7327 LUELLA, SOUTH SHORE, 2D APT.—7 rooms, white woodwork; 4 bedrooms; 2 tile baths, tile kitchen, enclosed porch.

4 RMS.—MODERN 2D FLOOR, REAS RENT. Hyde Park-blvd. and 55th. Inquire Office, 1701 E. 55th-street. Hyde Park 6171.

6 RMS.—SLEEPING PORCH; OIL HEAT; 2 bedrooms; G. E. refrigeration; garage; $52.50. 5524 S. Winchester-av., 1st floor.

6 ROOMS, $42.50-$45.00—ALL ROOMS OFF hall. Free refrig. See janitor. 1737 Wabash-av., or W. H. McClellan Sons, Vic. 4292.

HIGH GRADE 5 LGE. OUTSIDE RMS., STM. oil ht., gar., 1st fl., $55. 713 E. 90th-st.

7229 PRAIRIE—6 RS., 1ST FLR.; STM.; 2 porches; will decorate. Aberdeen 1897.

7746 S. SHORE-DR. 1ST—4 LT. CHEERFUL rs.;$55; cr. vent.; inador; I.C., bus. Sag.1226

6755 CHAPPEL-AV.—. LIGHT RMS. SUN parl.; 1st fl.; will dec.; 1 blk. Jack. Pk.

4532 DREXEL—7-9 RM. APTS., 3 BATHS, canv. walls; nr. trans. Kenwood 8205.

6922 STEWART, 2D—7 LGT. RMS.; EL. refg.; screen. pch.; furnace; new. dec.; $45.

710 W. GARFIELD—7 LGE. ROOMS; REdecorated; porch; refrig.; $60. Yards 5783.

5 LGE. RMS., SUN RM., BREAKFAST RM., tile bath, shower, gar. 7709 Cornell.

6620 GREENWOOD-AV.—MOD. 5 ROOMS, priv. porches, nice yard. Mid. 4096.

7319 UNION—4 LGT., MOD. RMS.; G. E. ref.; sun par., pch.; R. I. tran. Agt. on prem.

SUBLEASE 6 RMS., 2 BATHS, WOODBURNing fireplace. Reas. 6737 Paxton.

7631 SOUTH SHORE DR. 2ND—UNUSUAL 5 rms. nr. lake and park. Avail. now.

4 RMS.—FREE REFRIG., 1ST OR 2D, rollaway bed, tile bath. 9153 Langley-av.

TO RENT—APARTMENTS—SOUTH.

Four, Five, Six Rooms, and Larger.

SOUTH SHORE VILLA

5 ROOMS, 2 BATHS, $90 UP. 6 ROOMS, 3 BATHS, $125 UP. 8 ROOMS, 3 BATHS, CORNER, $160.

LARGE ROOMS OVERLOOKING SOUTH SHORE COUNTRY CLUB AND LAKE. IMMEDIATE POSSESSION.

69th and South Shore-drive.

4 ROOMS, $35 5 ROOMS, $40

PARK END APTS., 6100-12 DREXEL-AV.

Large, light rms.; elec. refrig. and all conv. Will decor. to suit; good transp. Apply office, 6106 Drexel, or phone Mid. 3617.

CRANDON SHORE APTS.

4 ROOMS, $57.50. 5 RMS., LARGE SOLARIUM, $65. COR. 5 RMS., LARGE SOLARIUM, $90 UP. LARGE ROOMS; NEW G. E. REFRIG. AND STOVES. IMMEDIATE POSSESSION.

N. W. Cor. 68th and Crandon.

THE CLOISTERS

Dorchester at 58th

offers one 7 room apt. and one 6 room apt., 3 baths, up high and full of sunlight; looks out upon the Gothic Towers; fireplace burns wood. Restricted. Midway 5811.

5 ROOMS, $50

7225 JEFFERY-AV.

For October 1st occupancy. 2 bedrms., tile bath, French windows, elec. refrig. current furnished. Nr. I. C., schls. Will decor to suit. Apply jan., 7221 Jeffery or ph. Mid. 3617.

6800-24 JEFFERY-BLVD.

4 and 5 rooms, ultra modern apts. Canvased walls. Tile bath. Close to I. C. and park. $57.50 to $85.

SWAN, LORISH & CASPERS, 1959 E. 71ST-ST. FAIRFAX 6410.

East View Park

at 54th-st.-Hyde Park-blvd.

FRONTING LAKE AND OUTER DRIVE. 4-6-7 room apartments. OFFICE, 5427 EAST VIEW. MID. 2105.

OCT. 1, 7657 PAXTON, SAG. 4364—5 LGE. airy rms.; de luxe, corner 2 flat; natural fireplace, stippled walls, light woodwork, arched doorways, tiled shower bath, radiator covers, Venetian blinds, new stove, glazed porch; garage available; reas.

8227 CLYDE, 5 RMS., $60.

Canvased walls, tile bath, glzd. porch; garage. Choice residential section. FLOYD G. DANA & CO., 7465 Vincennes. Radcliffe 1500.

5-6 Rms., Ref., $45-$47.50.

Corner apts.; outside rms.; lge. yard. 7657 Stewart-av. and 344 W. 77th-st. Close to L. surf., R. I. McClun, 217 W. 63d-st.

South Shore's Finest 6 Rms.

Carpeted. 2 baths, breakfast room, glazed porch, canv. walls; heated garage. South exposure. Plaza 6754 for appointment.

7933 RHODES.

6 large, light rooms; living rm. and dining rm. across front; tile bath; canvas walls; garage; $75. South Shore 8169.

TO RENT—APARTMENTS—SOUTHWEST.

Four, Five, Six Rooms, and Larger.

6333 S. TALMAN—4 NEW. DEC., LGT. rms., $33. Inq. 5640 S. Paulina, 1st flr.

TO RENT—APARTMENTS—NORTH.

General List.

1400 LAKE SHORE DRIVE

1½ TO 6 ROOMS.

Gas, electricity and refrigeration free. Elmer A. Claar & Co., Agent. Whitehall 4180.

2000 LINCOLN PARK WEST

Directly opposite Lincoln Park. 2-3-4-5 rooms; $60-$155. Attractive apts. elev. bldg. Doorman. PETER F. REYNOLDS. LINCOLN 3633.

1366 N. Dearborn-pkwy.

6 room apartment with 3 baths. Also 3 room apt. with 1 bath. HOGAN & FARWELL INC. WHI. 4560.

3 AND 4 ROOMS, $35-$40.

2517½ N. CLARK-STREET. Good transportation. Near park and lake. See agent on premises.

— — — ON THE DRIVE — — —

Beautiful 5 room apt., 1st floor, elev. bldg.; reasonable rent for desirable party. For appt. call Miss Larkin, Well. 3000.

734 WRIGHTWOOD.

3-4-5 room apts. 2-3 beds. Free gas. See agent on premises or call Randolph 6171.

550 ALDINE.

3-4-5 rm. apts.; beau. dec.; elec. ref.; nr. schools and excel. trans.; reasonable rentals.

AT BELMONT HARBOR.

3½-4 rms.; painted walls; ½ blk. W. Lake Sh.-dr.; nr. Belmont. 3159 Hudson. Gentiles.

LINCOLN-ROBEY BLDG.

4039 Lincoln-av. 3-4 rms., $35-$40; excel. loc. Adam Schrempf, Janitor. Bit. 6017.

6334 MAGNOLIA-AV.—2 AND 4 RMS., 3D floor; elec. refrigeration. See Weinberg or call Lake View 3430.

1206-30 JARVIS AT LAKE—UNUSUAL 2½-4 rooms; 3 cedar closets ea.; priv. beach; 1 blk. bus and L; Gentile. Owner. Bri. 2749.

947 CUYLER-AVENUE. 3 room apts. $33; 4 room apts. $45. Modern. Will decorate. See janitor.

863 CORNELIA-AVENUE. 3½ and 4 rooms. $40 up. Modern. Will decorate. All transportation. See janitor.

611 ARLINGTON-PL.—BEAUTIFUL FRONT 3½ room apt.; compl. redec., includ. refrig. Exceptional apt. $55. Margro Realty Co.

656 CORNELIA—3-4 LOVELY LG. BRIGHT rms.; well kept bldg. G. E. ref.; $37.50 up.

UNUSUAL STUDIO APTS. Cook Estate, 161 E. Erie-st. Sup. 2875.

One, Two, and Three Rooms.

4608 N. HERMITAGE-AV.—2¼ RM. KITCH. apt. Free gas, elec., and refrig. Reas. rent. Phone A. J. Olson, Longbeach 7378.

520 SURF-ST.—2-3 ROOMS, TILE BATH, inador bed; excellent location and transportation. Reasonable rent.

701-715 BROMPTON-PL.—3 ROOMS, $42.50; includes gas, light, refrig.; modern; good transp. Inquire 3534 Broadway.

649 OAKDALE—MODERN 2½ RM. APTS. Airy, sunny, glazed pch.; free gas and refrig.; near park; $37.50-$42.50. Shel. 0100.

1648 W. CATALPA-AV.—MODERN 3 ROOM kitchenette apt.; reasonable rent. Phone A. J. Olson, Longbeach 7378.

— — — 2740-52 HAMPDEN-COURT — — — 1 and 2 rms., $31-$39; mod. fireprf. bldg.; 1 blk. Linc. Pk. Diversey shops. Lin. 1854.

3134 MONTROSE-AV.—3 ROOMS, $16.50. Stove heat. See tenant Woelflen, or call Randolph 3477.

2349 DEVON—2 RM. KITCHENETTE APT. Elec. refrig.; reasonable. Call State 0675.

1100 N. LA SALLE—1½-2-2½ RM. APTS., $36 up; 24 hr. switchboard. Diversey 5320.

445 ST. JAMES-PL.—AT LINC. PK.; 3 RM. kitnt.; free refrig.; inador; 20 min. Loop.

1 RM. BASEMT., KIT.; FREE GAS, ELEC., heat. At lake. Exc. tr. Gent. Rog.Pk.1341.

672 N. DEARBORN—1 RM. KITNT., ROLLaway; shwr., tile bath; free ref., lgt., gas.

541 N. MICHIGAN-AV.—CLOSE TO LOOP. 3 room apartment with kitchenette.... $45

TO RENT—APARTMENTS—NORTH.

One, Two, and Three Rooms.

PARK ROYALE

451 Wrightwood-av.

2600 NORTH.

3 ROOMS.

READY FOR IMMEDIATE OCCUPANCY. TWO EXPOSURES.

Living Rooms 14x23. Newly carpeted Floors. Canvased walls. Kitchens equipped with Console Ranges and Electric dishwashers. Bedrooms with ample space for Twin Beds. Three large Closets with Dressing Room and IN-A-DOR BED.

24 HR. SWITCHBOARD SERVICE. BELL BOY SERVICE. VACUUM SERVICE. MAID SERVICE [AVAILABLE].

RESIDENT MANAGER, LINCOLN 6780. MANAGED BY COCHRAN & McCLUER CO.

415 FULLERTON-PKWY.

2-2½-3 ROOMS; $55 UP. Opposite Lincoln Park. Free Gas, Refrig. PETER F. REYNOLDS. LINCOLN 1518.

1400 LAKE SHORE DRIVE.

Living room, dinette, kitchenette. Overlooking lake. Gas, electricity and refrigeration free. $72.50. Agent Whitehall 4180.

1447-57 ARTHUR-AV., COR. GREENVIEW. 3 rms., $47.50. 2 rms., $35; free gas, elec.; mod. bldg.; partly furnished if desired. See Mrs. Nelson on property.

2-3 ROOM KITNT. APTS.

Elev. serv. Tile bath. Free gas, light, refr. Modern bldg.; $37.50 up. 4824 N. Damen-av.

2½ ROOM APTS., $35.

Free gas, good transportation. 4307 N. Winchester-avenue. Graceland 0779.

THE WELLINGTON ARMS HAS A FEW 1½ rm. unfurn. apts. at $45 up. Several newly created bedrm. apts. now avail. Wonderful val. for the loc. 2970 Sheridan-rd. Bit. 4600.

Four, Five, Six Rooms, and Larger.

1400 Lake Shore Drive

Living room, 2 bedrooms, 2 bathrooms, 5 closets; gas, light, refrigeration free. $125. Agent, Whitehall 4180.

4364 KENMORE-AV.

4 room apt., $42.50; convenient to all transportation; electric refrig.; private front porch. Agent at building.

4 ROOMS, $45.

Attractive apts.; free refrigeration; ideal location; near L and surface transportation. Oct. 1st. 5256 Glenwood-av. Longb. 8833.

4 AND 6 ROOMS.

All white, light; 2 baths, sun parlor, large closets, yd., prch., 2 pantries, well kept, exc. loc. $60 to $90. 1218 Lunt. 7000 Sheridan.

2020 MORSE-AV.

Most beaut. spacious apt. on the north side. 6 rms., solarium, playrm., 2 baths. Gar. Apply 3d fl. or F. B. Wallis. Lon. 5940.

4 ROOM APT. REASONABLE.

Free refrig., excellent location, good transportation. 4509 GREENVIEW-AVENUE.

1507 GRANVILLE.

5 large, light rooms. Newly decorated. See agent on premises or call Randolph 6171.

6 LIGHT, MODERN RMS., 3D FLOOR — Steam heat; elec. refrig.; all newly decorated; awnings and shower; inador bed; all trans. Adults. $70. 3505 Janssen.

4 RMS., 1ST, COR., $42.50.

Bedrm. and inador, tile bath and shower. Oct. 1 occupancy. Adults. 1339 Ardmore.

6049-55 RIDGE, CORNER HERMITAGE—4 rooms, elec. refrig., fireplace, bookcases, shower. Well maintained bldg. Gentiles. $45. Agent on premises.

— — — — 709 ROSCOE-ST. — — — — 4 large, well arranged rooms. New stove, new G. E. refrig. Venetian blinds. Private entrance. Nr. L. surf., bus. Adults. Bri. 8986.

Mod. 6 Rooms, 2 Baths.

Refrig., shower; blk. bus, surf., Loy. L exp. Scrnd. pch. Nr. lake, schls. 6320 Magnolia.

6343 N. CLAREMONT-AV.—5 ROOMS, 3D floor; free refrig.; near Devon-Western. See Glatz or Lake View 3430.

5741 KENMORE-AV.—8 ROOMS, 3 BATHS, 2 sun parlors, penthouse with 3d apartment. Overlooking lake. Reasonable.

7702 N. HERMITAGE-AV.—4 ROOMS, 3D floor; G. E. refrigeration; near Howard L. See Janitor, or Lake View 3430.

1308 NORTH SHORE-AV.—4 ROOMS, 2D flr.; cross ventilation; good transportation. See Janitor, or Lake View 3430.

752 GORDON-TERRACE—5 LGE. RMS., SUN par., scrnd.-in front pch. Dble. plumbing, Inador bed. Refr. J. Mautner. Bit. 6073.

7052 N. GREENVIEW—4 AND 5 ROOMS; free refrig. Near schools and churches. Immed. poss. See janitor or call Lak. 3430.

1409 CATALPA — 4 ROOMS, 2D FLOOR. Electric refrigeration. Near Senn High school. See Race or Lake View 3430.

5 RMS.—1ST; LARGE LIV. RM.; REFRIG., parquet floors; nr. Lincoln pk., new school. Beau. yard; reas. 2430 Orchard-st.

1846 BELLE PLAINE, 1ST AND 3D—FIVE rooms; free refrig.; good transportation. See Lichter or phone Lake View 3430.

6835 HILLDALE, COR. FARWELL—6 EXtra large rms. in hi. grade 2 apt. bldg.; 1½ baths; sun deck; $100. Briargate 3765.

BOSWORTH 6726—NEW ULTRA MOD. 6 lge. rms., 2 tile bths., brkfst. rm., cedar clos. $105. Schls., trans. Ph. 9-6. Rog. 0344.

1603-09 AINSLIE-ST.—3½ RMS. FREE GAS and refrig. Well maintained bldg. Gentiles. $42.50. Agent on premises.

2332-48 ADDISON-ST.—4½ RMS., 2 BEDrms., G. E. refrig. Well maintained bldg. Gentiles. $47.50. Agent on premises.

1415-17 ADDISON—VERY DESIR. 5 RM. apts., 1st, 2d, 3d; gd. trans.; refrig.; priv. pchs. $47.50 or L. V. 7525.

CHARMING 5 ROOMS, QUIET, REFINED & LIGHT, AIRY, CHEERFUL. 4458 BEACON.

5 LGE., LIGHT RMS. IN ULTRA-MOD. bldg.; free refrig. Rea. Sheldrake 8820.

4 RMS., SUN PARLOR, 3D FLOOR; G. E. refrigeration. 1625 North Shore. Gentiles.

6 LIGHT RMS.—EXTRA LAV., FREE GAS and refrig., barg.; $70. Rog. Pk. 6363.

4 MOD. ROOMS—NEXT LAKE, PARK, BCH. Exc. trans.; very reas. 1229 Greenleaf-av.

MARSHALL FIELD GARDEN APARTMENT homes. 411 Blackhawk-st. Lincoln 2121.

6 LIGHT OUTSIDE RMS., 2D FL.—2480 Orchard-st.; adults. Gentiles. $65.

5945 GLENWOOD, 1ST—4 ROOMS, $45; adj. Senn High. Janitor or Ran. 3477.

MODERN 6 RMS. PORCH, STM. HT. REFR. Near schools, L, surf. $55. Lon. 2844.

JARVIS, 1407—6 RMS., LRG., LIGHT. $62.50. Ex. trans. Call Eng. 1440.

MOST UNUSUAL MOD. 5 RM. APT., 1 bath, dressing, brkfst. rm., $110. 1015 Rush.

CLARK, 1423—NR. LINCOLN PK. 6 LGE., mod. sunny rms., 3d fl., steam heat; Frig.

ADDISON, 950—8 RM. APT.; $45; STEAM heat; hot water; nr. bus, L; also kit. apts.

7406 N. CLAREMONT—6 SUNNY RMS.; 2 tile bths., kit., shwr.; $85 mo; new bldg.

4 MOD. ROOMS—INADOOR; LAKE, PARK, bch; ex. tran. 1241 Greenleaf. Shel. 7268.

7 LIGHT ROOMS—2 BATHS, ENCL. PORCH. Nr. L, bus, surf., $90. 5641 Kenmore-av.

6 LGE. OUTS., BRKF. NK., 2 TILE B., W. B. firepl., $105. 7372 Parkhurst. Bri. 7066.

4 RMS.—H. W. HT.; SHOWER; $35. 5 RMS. in attic; $30; htd. 1061 Cornelia-avenue.

LARGE, LIGHT AND MODERN 4 ROOM apt.—Good transp. 2300 Winnemac-avenue.

MOD. 7 RM.—PORCHES, H. W. HT., REfrig., gar.; nr. pk., L, surf.; $60. Rav.0380

4334 CLARENDON, 2D—6 LG., LT. RMS.; elec. rfg., pri. por.; nr. pk., trans. Bit.0567

4½ RMS., WITH SUN PAR., PRIV. BEACH, flowered court; $65. 7629 Eastlake-terr.

SUBLEASE 5 RM. APT.—FRONT AND BACK porch. Reas. rent. 810 Montrose.

8 RMS.—ALL LIGHT; GOOD TRANS.; NR. schls. 4548 Dover. Edgewater 6205.

SUBLEASE 4 LIGHT RMS.—ALL MOD. FIXtures. Real bargain at $45. Div. 0739.

TO RENT—APARTMENTS—NORTH.

Four, Five, Six Rooms, and Larger.

999 Lake Shore Dr.

6 TO 10 ROOM APARTMENTS are now available at reasonable rentals. Frank J. Murnighan & Co., RANDOLPH 5025.

4-5 ROOMS. NEW BLDG.

Craftex walls, colored tile kitchen and bath. Free refrig. 6300 N. Rockwell.

5 LARGE ROOMS, $60.

Enclosed porch. G. E. refrig. 2 blks. L and lake. 7640 Greenview.

5 ROOMS, MODERN, $70.

Canvas walls, tile bath. G. E. refrig. 2 blks. L. 1443 Elmdale.

WALTER T. LARSON, 5157 N. Clark-st. Longbeach 7150.

180 E. DELAWARE

NEAR NORTH SIDE. 5 ROOMS. I. M. Ryan, Mgr. Whi. 5100.

442 WELLINGTON

8 and 9 rooms. Plenty of closet space. 5 and 6 baths. Commission to brokers. See agent on premises or call Randolph 6171.

814 JUNIOR-TERRACE

Attractive 6 room apt., 2 baths, 2d floor. 3 large bedrooms, glazed sun porch. Near the park. Excellent transportation. PHONE BITTERSWEET 2304.

7021-35 SHERIDAN-RD.

4 and 5 rooms; attractive decorating; desirable tenancy; convenient to L, bus, shops, schools; ½ block to lake. $47.50 and $62.50. Agent at building.

5 ROOM APTS.

1607 Byron-street. 2043 Birchwood. Sun parlor, sleeping porch. Modern bldgs. Reasonable rent. Div. 9500.

1354-62 ESTES-AV.

1st flr.; 5 rms.; NEWLY DEC. COMPLETE; inlaid linol. in kitchen; G. E. refr.; shwr.; 1 blk. Sheridan-rd., beach, L; $60. See jan. on prem. or Baer & Tuttle, Inc. Rog. 4042.

LAKE VIEW-AVENUE.

6 room exclusive town apt.; 3 baths, living rm., 22x10; cedar closet; elevator service; gas incl.; $150. Ph. any time, Rockwell 2214.

6251 N. OAKLEY, 1ST.

Beau. 7 rms., brkfst. rm., extra lrg. bedrms., tile kitch., 2 baths, tile shower stall; free refr.; gar.; gentiles; $125. Shel. 9199.

846-856 CORNELIA-AV.

Most modern reconstructed 4-5 room apts. on North Side. Newly landscaped. $42.50-$55. Inspect 10 a. m. to 5 p. m. Central 9376.

4 RMS.—VERY MODERN.

Hot wat. ht.; canv. walls; tile bath, showers. 2 blks. L, ½ bus. Reas. rent. 4527 N. Paulina.

SUBLEASE FOR IMMED. OCCUPANCY — Beau. 7 rm. apt., facing lake; 2½ baths, 2 sun porches; 2 htd. garages; incl.; rent $125. Gentiles. 7716 Eastlake-terr. Shel. 3404.

1312 WINONA-ST.—6 RMS.; $52.50; ATtractive apt.; bath; front and rear porch; refrigeration; janitor service; inquire J. Radi, 1144 Winona-st.

1225 CHASE-AVENUE.

ONE DE LUXE 5 ROOM APT. WITH LAKE VIEW AVAILABLE. ROG. PK. 7844.

SUBLEASE—MOD. 8 RMS., 3 BATHS, LGE. reception hall. Edgewater district. 1 block from lake; near all trans.; near grammar and high schools. Edgewater 6102.

— — — — 1020 ARDMORE — — — — 10 exquisite rooms overlooking lake. 4 master bedrooms. 3 tile baths and showers. 2 maids' rms. Elevator. Free refrig. $150 up.

3750 LAKE SHORE-DR. SUB. LEASE AT special low rental. Choice 6 rm., 3 baths. Facing lake. Purchase of carpeting optional. Immediate occupancy. Edgewater 1311.

6 RMS., $47.50; HTD.

Brkfst. nk., arch drs., etc.; jan. serv.; gar.; Niles Center. 8427 N. Monticello. See janitor.

6538 GLENWOOD—IN ST. IGNATIUS PARish; 5 large rooms, sun par., rear porch. H. W. CROXTON & CO., 4723 Broadway.

6 LGE., MOD. RMS., 2 BATHS. PLENTY OF closet space; Lincoln Pk. dist.; good trans.; $110. 2754 Pine Grove. Diversey 10455.

1372 GREENLEAF—VERY DESIRABLE 4-5 large rms.; well arranged; near lake and L; restricted. See janitor on premises.

SUBLEASE 4 ROOM APARTMENT. 544 Brompton-pl. Carpeting optional; ½ block from lake. Diversey 0562.

7 SPACIOUS RMS., 3 BATHS, BREAKFAST rm.; shower stall, 11 closets, tile baths and kitchen. New bldg. 6130 N. Mozart.

EDGEWATER—6 RMS., 2 BATHS [TILE]. REAS. GORGEOUS. MOD. SOLARIUM; 8 BIG CLOSETS; NR. LAKE. CEN. 6610.

4405 N. CLARK-STREET—4½ ROOMS, 2 bedrooms, tile bath, modern. See Janitor or call Randolph 3477.

4 RS., MOD., LGE., LT. ARCHES, FIREPL., shwr., inador, 4 clos., sanded flrs. $47.50 up. Gd. tr. 7434 N. Oakley [Ellwood].

1440-44 LUNT-AV. [COR. GREENVIEW]. 4 and 5 rms., excel. loc.; nr. L; redec. G. E. refrig. Inq. janitor or call Fra. 0353.

7618-26 EASTLAKE-TERRACE—4-5 ROOMS, elec. refrig.; near lake and bus. Gentiles. $45-$65. Agent on premises.

6 LARGE, LIGHT ROOMS—3D APT., IMmed. poss.; $65.00. 2209 Thome-av. Devon-Western dist. Gentiles. Phone R. P. 9111.

— — NO INCREASE IN RENTAL — — Beau. 5 rooms; front; fine new bldg.; nr. lake, schls., tran. C. S. Jones, 5903 Winthrop.

SEE THESE 6 LARGE BEAU. ROOMS—Steam; refrig.; side lights; $50; L, surface transp. 2419 N. Halsted. Div. 4210.

1530 ELMDALE—5 LGE. RMS.; HEATED slpg. pch.; well kept bldg. She. 4528.

— — — — 7422 GREENVIEW, 3D — — — — 5 ROOMS, $55. HOLLYCOURT 5331.

4417 N. HERMITAGE, 1ST, 6 RMS., GAR., lgt., roomy 2 flat; lge. yd. Edg. 2578.

6 RMS.—2 SCREENED PCHS.; STM. HT., dbl. plumbing. 439 Oakdale. Lakev. 4672.

WINDSOR-AV., 917—5 LGE. LGT. RMS., G. E. ref., 2 pr. pchs. Best tr. Edg. 7465.

6 BEAUTIFUL LIGHT RMS.—H. W. HT.; 2d fl.; encl. porch; adults. 1233 Wellington.

4 BEAUTIFUL OUTSIDE RMS.; 1 BLOCK L station. Adults. $45. 1264 Winnemac.

4 RMS., $40—EL REF. DEC.; N. W. COR. Sheridan-rd.-Leland. Jan. on prem. Rav.2131

5 MOD. RMS.; IVORY WOODWK.; REFRIG. Pch. Nr. pk. Ex. tr. $52.50. 4017 Clarendon.

4 MOD. RMS.—IVORY WOODWK., ARCHES; ref.; new stove; gd. tran. 2453 Fargo.

5 LGT. RMS., REFR., ARCH DRS. IMM. concess. to Oct. 1. Jan. 6312 Richmond.

6 LARGE, LIGHT RMS.; NEWLY DECorated; refrig. $70. 1330 Winnemac.

RACINE, 4512—5 LARGE ROOMS; REFRIG. 2 porches; rent $47.50. Sheldrake 0100.

1119 LUNT-AV.—4 HIGH GRADE OUTSIDE rms.; overlooking pk. and lake. Gentiles.

6 LARGE, LIGHT, AIRY ROOMS; TILE bath and kitchen; reasonable. Bri. 9264.

6 RMS.—LT. AIRY, GLZD. PCH.; AUTOM. ht. Frigid. 2031 Pensacola. Well. 2274.

6 LGE., LIGHT RMS.—NR. LAKE PARK. priv. pchs.; gd. tr. $57.50. 4338 Clarendon.

SPACIOUS 5 ROOM APT.—1ST FLOOR. 1910 Estes-avenue. Briargate 6557.

2104 BIRCHWOOD—5 LOVELY BRIGHT modern rms. G. E. refrig. Bus, L. $50.

1269 LELAND—6 LOVELY MOD. BRIGHT rms. Well kept. bldg. G. E. refrig. $47.50.

6511 LEAVITT—5 LGE. ULTRA-MOD. RS., facing golf course. Tile bath. Ref. $60.

966 CUYLER—4-5 LOVELY BRIGHT RMS. Sun par., mod. bldg. G. E. $42.50 up.

516 WRIGHTWOOD—6 RM., 2D FRT., LGT., lge.; ref., new stove; new. dec.; immed.

6433 N. ST. ANTHONY-CT., NEAR DEVON —6 rooms. Steam heat. Refrigeration.

808 BARRY-AV.—6 ROOMS, $35. STEAM heat. L, surface. Lake View 6480.

4 RMS.—STM. HT., $30. SEE SCHNAUFER, 2410 Lawrence, or ph. Canning, Jun. 1114.

MODERN, 4 LARGE ROOMS—HOT WATER heat. 1327 N. Ashland-av. Hum. 3805.

TO RENT—APARTMENTS—NORTH.

Four, Five, Six Rooms, and Larger.

3750 Lake Shore Drive

5 TO 8 ROOMS.

EXCLUSIVE APARTMENTS. Large, spacious rooms; wood burning fireplace, cross-ventilation. Swimming pool. Outstanding in every way.

1016 HOLLYWOOD-AV.—4-6-7 ROOM APTS. Block west of Sheridan-rd. Lake view. Unusually well arranged. Large rooms. Sun and sleeping porches .... $60-$135

665 GRACE-ST. — 4-5-6 ROOM APTS. 1 block west of Lake Shore-drive and park. Well arranged, attractive rooms. Sun and sleeping porches. $50-$90. Graceland 6480.

DE LUXE 7 ROOM APT.

6123 N. Hoyne-av.; 2 baths, shower stall, breakfast nook, cabinet radiators, tile kitchen and bath, arched gallery hall, beaut. decorated canvas walls, cedar closets, incinerator; near public or parochial schools, cars, C. & N. W. R. R. park and playground. $85 incl. free gas and refrig.; garage, $5. Janitor on premises. Apply WALTER T. LARSON, 5157 N. Clark-st. Longbeach 7150.

EXTRAORDINARY APARTMENT — FIRST floor, 4913 N. Talman, 6 rooms, sun parlor, enclosed rear porch, large recreation room with private entrance. Lavatory in basement; oil heat; large gar. with private drive from st. for 1st fl. tenant. 2 story bldg. in middle of 90 ft. lot. Grounds, building and apartment in attractive condition. Available Oct. 1. $77.50. Ran. 8778.

2350 LINCOLN PARK WEST

10 rooms, 4 baths; overlooking the park.

2335 COMMONWEALTH.

6 rooms, 2 baths; elevator bldg.; $115. WILLOUGHBY & CO. CENTRAL 5050.

5 ROOMS, 2 BATHS, $100.

702 Gordon-terrace [4170 North]. Beautiful modern apartment on a quiet residential street, just off new drive and park. WELLINGTON 3460.

— — — — 4 ROOMS, $42.50 — — — — 1352 CATALPA-AVENUE. Well kept bldg.; electric refrig.; close to schools, shops and transportation. MORTENSON & JOHNSON, 5922 N. Clark. Longbeach 4220.

6 ROOMS, $55.

Large, light rooms in North Edgewater. E. of Clark-st. Garage included. MORTENSON & JOHNSON, 5922 N. Clark-st. Longbeach 4220.

RAVENSWOOD'S FINEST

5 rm. corner apt. All outside rms. Large, airy; attrac. decor.; free refrig.; Craftex and canvas walls, shower stall. Opp. beaut. Welles Park. Exc. tran. 2316 SUNNYSIDE.

1400 LAKE SHORE DRIVE.

Large living room, bedroom, dinette, kitchenette, 3 closets; $90; gas, light, refrigeration free. Agent Whitehall 4180.

TO RENT—APARTMENTS—NORTHWEST.

General List.

DON'T MISS THESE!!

3¼ 4 rms. Very modern. Elec. refr. Dec complete. 3142-44 N. Laramie. Ave. 4389.

3124 N. KIMBALL—2-4 RM. APTS., MODern bldg., inador, conven. to shopping and trans. $30-$40. Central 4824.

2944-48 N. ALBANY-AV.—2½-3½-4 ROOM apts., tile bath, free gas and refrigeration. See janitor or Randolph 3477.

One, Two, and Three Rooms.

TWO 3½ RM. APTS. TO SUBLSE.—ELEC. gas, refrig., carpeted flrs., incl. in rent. 1550 N. Kedzie. See Grossman or Cohn.

Four, Five, Six Rooms, and Larger.

6 RMS., 5322 PENSACOLA-AVENUE. H. w. ht.; gar. included; rear pch., nice yard; new rfg. and stove $60

The BILLS REALTY, Inc., 134 S. La Salle-st. State 0266.

5 RMS., 4510 N. MENARD-AV.; UNHTD. New rfg. and stove; new. dec.; yard $37.50

The BILLS REALTY, Inc., 134 S. La Salle-st. State 0266.

5 RMS., 4721 N. KOSTNER-AV.; STM. htd.; brk. gar. included; rear pch.... $50

The BILLS REALTY, Inc., 134 S. La Salle-st. State 0266.

4 RMS., 4915 N. ALBANY-AV.; NEW. dec.; stove, rfg.; brk. gar. included..$40

The BILLS REALTY, Inc., 134 S. La Salle-st. State 0266.

Choice Cheerful Cor. Apts.

Free refrig., fine bldg., well kept. 4907 Kimball-avenue 4 rooms........$42.50. ARTHUR KRUGGEL & CO. Longbeach 5531.

4 ROOM APT.

Newly decorated elec. refrig. Real bargain at $35. See janitor. 4922 N. Kedzie.

5 ROOMS.

Sleeping porch; el. refrig.; $55. See janitor. 3635 Castello [Shakespeare].

4 ROOMS, $12.50.

1902 W. North-av.; stove heat; 2d flr.; newly decorated. Franklin 6584.

4123 MENARD—HIGH CLASS, IN ENGLISH type 2 story; tile walls in kitchen and bath; 5 room and sun room; $70 with garage.

SUBLEASE ON ACCOUNT OF DEATH, 5 rms.; steam heat; $37.50. Berg, 1945 N. Kildare-av. Belmont 3779. Call 6 to 7 p. m.

KEDZIE, N. 4912—FOUR ROOM APARTments; steam heat; newly decorated; Frigidaire. $32.50. See janitor.

3946 MONTICELLO-AV.—5 ROOM APARTment, spacious, comfortable. Agent on premises 12 to 3, or phone State 0675.

BEAUT. 5 ROOMS NEAR PARK; SLEEP porch; hot w. heat, show., refrig., gas rnge and gar. 5519 Dakin-st. Tel. Ave. 3028.

4251 N. KEYSTONE-AV.—5 ROOMS, 3RD floor, enclosed porch. Elec. refrig. See janitor or Lake View 3430.

4117 N. SPAULDING-AV., 1ST FLOOR—4 rooms, tile bath; modern; $37.50. See janitor or Randolph 3477.

3557 LYNDALE—4 ROOMS, MODERN, $40. Elec. refrig. See jan. or Randolph 3477.

2700 N. SACRAMENTO—COR. 5 MOD. BRT. rms. G. E. refrig. Well kept bldg. $47.50.

6 LITE RMS.—ENCLOSD. PCH.; H. W. HT.; opp. park; $40. 2606 N. Mobile-av., 2d.

2627 N. ROCKWELL, 3D FL.—6 ROOMS $55; modern. Janitor or Randolph 3477.

3206 N. CICERO—PLEASANT 4 RM. APT. reasonable. Call agent. State 0675.

4752 N. KILPATRICK-AV.—4 LOVELY MOD. rooms; inador and bedroom; free ref.; $40.

3640 N. KIMBALL—MOD. 6 RMS., 2D; encl. pch., sep. heating; $42.50. Pal. 5230.

3539 CULLOM—5 RS., 2D; LIGHT, STEAM ht., elec. ref. Gentiles. Reasonable.

$35-$36—5 BRIGHT SUNNY ROOMS; FURnace; gar. Mills. 5552 North-av. Mer. 6002.

4 LGE. LT. RMS., 1ST-2D—$37.50-$40. Elec. refrig., gd. trans. 4210 N. Crawford.

5523 IRVING PARK—4 MOD. RMS. FREE gas, ref.; bedrm. and rollaway. $50.

4 ROOMS, MODERN, ENCLOSED BACK porch. Hot water heat. 3127 N. Luna-av.

5 LIGHT RMS.—GARAGE; HOT WAT. HT.; adults pref.; $33. 2227 N. Narragansett.

SPACIOUS 5 RMS.—SUN PAR., PCH.; FRIG. Exc. tran.; $55. 3952 Waveland. Key. 1752.

5139 N. BERNARD—6 EXTRA LARGE rms.; modern, high grade 2 apt. bldg.

4948-50 N. HARDING—5 RMS., ELEC. REfrig., new stove. $52.50. Agt. on premises.

7 LGE., LT. RMS.—1ST; H. W. HT.; FRIG.; gd. trans. Reas. 5337 N. Christiana.

6 MOD., LG., LT. RMS.; H. W. HT.; ENCL. pch.; refrig.; gar. 4104 Oakdale-av., 2d.

6 RM. APT.—1ST FLOOR; HEATED; REfrig.; $50. 4836 Strong. Kildare 6660.

5736 BERNARD, 2D—5 RMS.; H. W. HT.; mod. apt.; choice loc.; gd. trans. Key.6040.

TO RENT—APARTMENTS—WEST.

Four, Five, Six Rooms, and Larger.

126 S. MASON—5 RM. APT.; NEW AIR cond.; heat; new. dec.; cab. sink; gar.; $60.

1660 S. CHRISTIANA-AV., NR. OGDEN—7 rms.; stm. ht.; mod.; $40. See janitor.

TO RENT—APARTMENTS—WEST.

Four, Five, Six Rooms, and Larger.

— — — — — 6 ROOMS, $50 — — — — — 1627 NORTH MERRIMAC-AVENUE. 2 apartment building; 2d floor; new General Electric refrigerator; new stove; immediate possession; hot water heat; tenant to furnish own heat; garage included. MORTENSON & JOHNSON, 5922 North Clark. Longbeach 4220.

4834 W. CONGRESS, 2D—6 RMS.; STM. ht.; dble. plumbg.; Frig.; sun parl.; jan. serv.; gar.; avail. 10 days. Call Mas. Van Bur. 0400.

— — — BRIGHTMOOR APTS. — — — — 4-5 rm. apts.; canv. walls, tile bath, shwr.; exc. tran., shopg.; gas and refrig. furn. $62.50 up. 36 N. Menard. Aus. 2890.

203 N. KARLOV—4 RM. APT.— Elec. refrigeration. Good trans. Reas. 743 S. Kedvale, 6 rms., steam heat, good tr. McCarthy, 24 N. Crawford. Kedzie 8542.

5 RMS., SUN PARLOR, SHWR., STM. HT. refrig.; reas. 808 S. Albany. See janitor.

6 LIGHT RMS.—2D; HOT WATER HEAT. Frigidaire. 619 N. Monticello.

5 LIGHT RMS.; H. W. HT.; ENCL. PORCH, elec. refrig. 629 N. Central Park, 2d.

2117 WASHINGTON-BLVD.—3 RMS.; 3015 Wash'ton, 9 rs.; lgt., ex. cond., ref., $60 up.

7 R. 2D APT.—SEP. H. W. PLANT; HEAT not furn.; ex. tran.; $60. 3644 Fifth-av.

5 LIGHT RMS. [3 BEDRMS.], 2D FL.; stove ht.; clean; yard. 1525 S. Kostner.

316 N. HAMLIN-AV.—5 ROOMS; FACE park; modern; reasonable; fine trans.

4936 WASHINGTON-BLVD.—6 BEAUT. R., 2d. apt., sun r., glz. pch., mod., refrig.

628 N. MONTICELLO, 2D FL.—6 ROOMS, $27.50. See Bucaro or ph. Ran. 3477.

6 RM. FLAT—STEAM HEAT; ELEC. REFR.; tile b.; encl. porch. 5025 W. Adams.

TO RENT—APARTMENTS—SUBURBAN.

WEST.

Oak Park—16 minutes to loop.

2-3-4-5 ROOMS, $35 UP.

Beautiful modern apts.; decorated to suit; ideally located in Oak Park. LANG, WEISE & CELLA, 308 W. Washington, Chicago. Randolph 2574.

RENT FREE TO REFINED COUPLE—NO children. 4 rm. apt. and garage; automatic oil h. w. ht.; tile bath; beautifully loc. In exch. for woman, gen. hswk. and man ½ day wk. yard work; refs. reqd. Euclid 7143.

6 RMS., ENCLOSED PORCH; GAS STOVE; linoleum; garage; separate furnace; good transp. $45. 1109 S. Oak Park-av.

Westchester—45 minutes to loop.

BEAUT. MOD. 6 RM.—HEATED APT. REfrig., stove and tile bath. 1 blk. L. $65. 10303 Canterbury-st., Westchester, Ill.

TO RENT—FURNISHED APARTMENTS.

(See Also Hotels and Apt. Hotels.)

SOUTH.

SUBLEASE 5 RM. CORNER OUTSIDE APT. Co-op. bldg. South Shore district, elegantly furnished, oriental rugs, Scott radio, library, tile bath, kitchen, linens, sterling; 1 blk. I. C. Phone Fairfax 2071.

— — 4431-33 GREENWOOD-AV. — — 1½ rm. apts.; free gas and electric refrig; maid service. Agent on premises. $37.50. R. M. O'BRIEN & CO., 111 W. Washington-st. Rand. 3062.

LUXURY AT LOW COST.

2 rooms in de luxe bldg.; oversized living room; 24 hour hotel serv.; free swimg. pool. 6731 JEFFERY.

— — — — 7051 OGLESBY-AV. — — — — 3 rm. furn. apt. Newly decorated. Free gas, light, and refrigeration. Maid service. Phone Midway 6129.

LUELLA APTS.

3 rms., free gas, light, refrig.; I. C. trans. $55 up. Mgr. on prem. daily. 7309 Luella.

6527-29 KIMBARK—BEAUTIFULLY FURN. 2-3 rms.; Frigid.; private bath; gas, light, linens; nr. I. C. and L; $32.50-$60.

DORNELL APTS., 5326 CORNELL— 1 rm. pullmanette, 2 rm. dinette, $47.50, $52.50; hotel service; I. C. Fairfax 9400.

2444 MICHIGAN-AV. PRIV. BATH. CLEAN, AIRY KITS.; free gas, elec. $3-$7 week.

4 RM. FURN. OR UNFURN. APT. GOOD transportation. 7334 Vernon-av., Apt. 2B.

3844 ELLIS—2½ RM., PRI. BATH, GAS, light, refrig. free. Adults. All tra. $9 wk.

CORNELL-AV., 5124—5 RMS., 2 BATHS; nicely furn.; gas-elec. included; I. C. X; $90.

7343 YATES—6 RM., WELL FURN., CARpeted; glaz. pch.; gentiles. Smith, Reg. 3522.

3 RM. LOVELY FRONT APT. $50. SEPT. 15th lease. Adults. 4815 Lake Park.

WOODLAWN, 6131—LOVELY NEW FURN. 1-2 r. kit.; $6-$7; pri. bch.; el. refr.; $8.50.

UNUSUAL—7 ROOMS, CARPETED; VEN. blinds; 3 baths; 8 twin beds. Reg. 3035.

MOD. 2 RM. FRT. APT., TILE BATH-SHR., md. serv. $50. I.C. Nr. U.C. 6017 Kimbark.

COMPLETE SERVICE—QUIET; L, SURF, R. I., bus. Cut rates. 6613 Normal. Nor. 6010.

4334 ELLIS—4 RM. APT., 1ST FL., DEsirable; com. equ. G.E. ref., I.C., "L," bus.

SOUTHWEST.

6339 S. CAMPBELL—LIGHT, AIRY 2 RM. Kitnt. apts.; gas, lt., refrig.; $9 wk. up.

NORTH.

1824 LINCOLN PARK WEST

2-3 rm. kit., $40 up. Free elec., gas., refg. Maid service. Laundry. Phone, etc. 1900 N. Blk. w. of Clark-st. Agt. on premises—101.

SUBLEASE WINTER MONTHS MODERN 8 rooms, 3 baths, large reception hall. Edgewater district. 1 block from lake; near all transportation; near grammar and high schools. Edgewater 6102.

5644 RIDGE-AV.

Beautiful large 4-5 rm. apts. furnished, unfurnished; all transp.; reas. SHAY.

ALDGATE APTS.

5541 Kenmore—Attr. 1¼-2¼ rm. kit. apts. Compl. serv.; blk. all trans., lake. $40 up.

596 HAWTHORNE-PLACE.

Attractive 1 rm. Pullman kits.; everything furnished; elec. refg.; $37.50 up. Buc. 0147.

3½-4 RMS., COMPL. FURN.—ON THE LAKE. Private beach; garage in conn.; exc. trans. $60-$75. 1200 Sherwin. Sheld. 9745.

325 BELDEN-AV.—6 LGE. RMS., BEAUTIfully furnished, 2 baths; nr. park. Shown bet. 11-5 or phone Spaulding 1627.

3 RM. APT. EXT. BED; VERY CLEAN. $47. Rog. Pk. L, schls. 6721 Glenwood.Bri.4428.

4544 N. HAZEL-AV.—1½-3 RMS., $42.50-$62.50; comp. hotel service. Lon. 7241.

FARWELL 1662—2-3 MOD. RMS. BEDRM. and rollaway. G. E. ref. Free gas. $35 up.

BEAU. FURN. 4 ROOMS, $60; REFRIG.; shower; ½ blk. lake, bus,L.1333 Touhy-av.

AINSLIE-TER., 904—2½ BEDRM. OR INa-dor.; shwr.; new dec.; nr. lake.; all trans.

2 RM. BASEMENT APT.—PRIV. SHWR. Furn. $18.50. 3541 Wilton-avenue. 1-5 p.m.

CHOICE 3½ RMS., $55, REFURNISHED, decorated, extra bed. 1656 Juneway-terrace.

NORTHWEST.

KEDZIE, N., 3135—1 RM. KITCHENETTE; newly furn.; also 1 ex. furn. rm.; 1 blk. the Northwestern. Keystone 6750.

4236 SPAULDING—MOD. 6 RS., SUN PAR., sleep'g pch.; shower, refrg.; $65; gd. tran.

WEST.

1640 W. ADAMS.

2-3 rm. bedrm. apts., furn., newly dec.; new bldg.; gas, light, refrig. free. See. 3796.

"THE CHATEAU" 1-2-3 RM. FURN. APTS. 24 hr. hotel swbd.; twin beds; best trans.; gentiles. 330 N. Austin-bl. Vil.8500. Aus.8510.

NICELY FURNISHED 7 ROOM—2 BATHS; garage; near Garfield Park. Nev. 8284.

3845 ADAMS—1 OR 2 RM. HOUSEKEEPing apt. Gentile preferred. Barron.

WANTED—TO RENT—APARTMENTS.

WANTED—4 OR 5 RM. WELL FURNISHED apt. on North Side. Sublease pref. 9 mos. or less. W. H. Mandel. Superior 9652.

APT. OR LG. RM.—SOUNDPROOF OR ISOlated; piano stud. Address F 75, Tribune.

TO RENT—STORES.

Central.

662 GRAND-AV.—STORE, 20x70; CLEAN, reas. rnt; any bus. Can. 3107 or Mon. 4183.

South Side.

63D AND ELLIS.

Large corner store, 22x72, in busy apparel section. Entire bldg. now being modernized. Call DORchester 7900.

LARGE STORE — WITH ENTRANCES ON 31st-st. and Indiana; newly remodeled; suitable for tavern; reas. rent. Dor. 7900.

MODERN—4 STORES, 75 FT. CORNER W. 79th; $6,500 cash req.; nets 14%; can be increased. CIRKLE, 726 W. 79th. Rad. 6660.

808 W. 78TH-STREET. Desirable store; suitable any business. Good location. STAte 0675.

— 126 EAST 26TH-ST. STORE 20X75 — Eiger Realty, 140 N. Dearborn-street.

North Side.

4643 LINCOLN-AV. [NR. LAWRENCE]—Double store in this well established neighborhood. Immed. possession. Lak. 3430.

NEW BLDG.—14X65. RENT $65. CHAIN block. Shoes, ready-to-wear, any line. 2443 Bryn Mawr-avenue. Jun. 7807.

CHOICE LOCATION—1107 GRANVILLE. Inq. Chernoff, 1128 Thorndale. Edge. 2229.

TO RENT—STORES.

Northwest Side.

— — — 4009-13 N. AUSTIN-BLVD. — — — 3208 N. CICERO, NR. BELMONT. Established store locations; desirable for any line. Call agent. State 0675.

8 STORES—EACH 16X100; CAN BE USED singly or together. Ideal for any type business. Will remodel to suit. 5945-47 W. North-avenue. Dor. 7900.

6352 MILWAUKEE-AVENUE, NR. CRAWford—Suitable for all retail lines. Cheap rent. State 3155.

— — — — 3505 LAWRENCE — — — — 20x86. Available Oct. 1. State 0675.

SMALL STORE—TRANSFER COR.; REAS. rent. Arm. 6633. 2804 Elston-avenue.

STORE—3 ROOMS, BATH, $25. 1714 N. Central Park-avenue.

West Side.

1905 W. MADISON-ST.—DESIRABLE STORE suit. any business. Reasonable rent.

TRANS. COR.; ATTR. BUSY SHOP'G; GD. most any bus.; stm. ht.; low rt. Mans.8737.

32 N. WESTERN — DESIRABLE STORE; suit. any line. Call today. State 0675.

Suburban.

HUBBARD WOODS — NEW BLDG. UNDER construction; established store location; 2 stores, 17½x50. Available Oct. 1; good opportunity. Call Agent, State 0675.

TO RENT—OFFICES AND SHOPS.

Central.

32 N. STATE, S. W. COR. WASHINGTON— One entire floor. Also attractive offices; north light, night service, center loop; single room, furnished, $20; with reception room, $35 up, beautiful desk space; phone, steno. SWIGART & CO. Room 601.

184 W. WASHINGTON-ST.

Exceptionally large, desirable daylight offices for $15 a mo. up. Will decorate. Ran. 0334.

CHOICE COR. SUITE—APPROX. 1,000 SQ. ft.; new floor covering; 2 p. o.; large salesrm., work space, and reception; partly furnished. Rm. 726, La Salle-Wacker Bldg.

— FURNISHED PRIVATE OFFICE, $20 — RECEPTION ROOM; PHONE AVAILABLE. DESK RM., $10; BLDG. WELL LOCATED. 82 W. WASHINGTON-ST., ROOM 420.

OFFICE STUDIO OR DISPLAY SPACE— P. O. in bldg.; low rent. EDWIN J. BOWES SR. & CO., 154 E. Erie-st. Whitehall 6026.

FURN. PRIV. OFFICE—LIGHT COR. ROOM; carpet; sectl. and phone serv. incl.; $17.50-$27.50. 203 S. Dearborn-st. Webster 1693.

WESTMINSTER BLDG., 110 S. DEARBORN. Exceptionally desirable daylight offices. FRANKENSTEIN & CO. CENTRAL 5753.

OFFICES OR LIGHT MFG. $15 MO. AND up; newly decorated. 189 N. CLARK.

ENGINEERING BLDG. — RM. 200; SECRETARIAL service. 205 W. Wacker. Ran. 7100.

TELEPHONE, SECRETARIAL SERV., INC. mail, phone, 24 hrs. 333 N. Michigan-av.

REAL ESTATE—APARTMENT BLDGS.

South Side.

HIGH GRADE 6 APT. BLDG.—CHATHAM Fields; 4 car brk. gar., tile bath. elec. refg. Rent $4,200. Priced for quick sale, $22,500. To inspect call Mr. Black, Ced. 5173.

6201 S. HERMITAGE-AV.—WANT QUICK offer, 2-4's, 2-6's; oil ht.; refg.; cor. lot, 50x125; 4 car gar.; income over $200 mo. F. H. HALVORSEN CO. 3145 W. 63d-st.

$3,200—2 FLAT, 5-5 RMS.; 59TH AND Princeton; nr. L surf., hi. schl., churches; $500 dn. Stevens, 507 W. 55th. Nor. 6312.

2 FLAT—6-6 ROOMS; 2 CAR GARAGE; coal stoker; $10,500, or trade for bungalow; nr. 79th and Ashland. Radcl. 4150.

6231 DREXEL—MODERN 3 APT., TILE and canvas. By appt only. Regent 4802.

NEAR 79TH-ADA—2 FLAT BRICK, STEAM heat, G. E. refrig. $8,000. Stew. 3601.

Southwest Side.

MOD. COR. 9 FLAT, NR. 63D-WESTERN; large lot, new refr.-gas stoves; pr., $22,500, tms., 5% int. Manor, 2532 W. 63d. Hem. 8300.

North Side.

12 APT.—4-5 RMS.; MODERN PLUMBING; beautiful bldg.; fine neighborhood; 2 blks. to "L"; 100% rented; $37,500. Walter T. Larson, 5157 N. Clark at Foster.

6 APT.—CARMEN-AV. NEAR LINCOLN PK. extension; 6 rooms, 2 baths, 4 car garage; 60 ft. lot; need $9,000 cash. Lloyd Realty Co., 139 N. Clark-street. Central 8311.

4718 N. DRAKE-AV.—MODERN 2 FLAT. 5-5 rms., 2 car garage. Lot 30x125. $7,500 only $1,500 cash. Easy terms. Stew. 2354.

6 FLAT—BARGAIN; IN EDGEWATER. 3-6s, 3-4s; $12,500; choice location. FORD—Longbeach 5332.

3416 N. DAMEN-AV.—5 AND 6 ROOMS, 2 story brick; cottage in rear; hot water heat. Owner in bldg. No agents apply.

3 FLAT BRICK, 6 RMS., ENCL. PORCH, 3 bdrms., 3 car brick gar. Sac. to close estate. No brokers. 4861 North Washtenaw.

EDDY-LAKEWOOD 2 FLAT BRICK — 6-6. heated; 2 car brk. gar.; L. bus, surface; estate will sacrifice. Nation, Pal. 7060.

REAL 2 FLAT BUY—1ST FLOOR OPEN and available. 2212 Rosemont. Bri. 4000.

FINEST 3 APT.—LATEST FEATURES: Price $10,000, terms. Sheldrake 8602.

18 APTS., 4-5 RMS.; RENTS OVER $7,000; price $27,000; terms. Sheldrake 8602.

MODERN 2 FL. BRK., GAR., FULL PR., $4,500. Dette, 1922 Irving Park, Buc. 2015.

Northwest Side.

$7,600—MODERN, NEWLY DECORATED, lucrative combined home and investment. 5 and 5 large rooms and basement. 2 separate heating plants. 2 car garage. Splendid surroundings. Terms that will not be a burden.
MILLS, 5550 NORTH-AV. MERR. 6003.

10-4'S. BARGAIN! ELECTRIC REFRIGERation: annual rental $4,542.
ROYL G. KNIGHT,
4167 Irving Park-blvd. Pensacola 2600.

4521 N. ALBANY—2 APT., BRICK BLDG.; estate liquidation compels sale of this prop-

HAROLD TEEN—CLOUDS OVER THE SUGAR BOWL

REAL ESTATE—HOUSES.

South Side.

MODEL HOMES
OPEN FOR INSPECTION

Thursday, Friday, and Saturday, Sept. 9, 10, and 11. 3 p. m. to 8 p. m.

See these NEW buildings, the finest on the SOUTH SIDE. Every one different in architecture and price. Good residential district; close to public, parochial, and high schools.

11304-6 LOWE-AV.
11400-12 LOWE-AV.
11421 UNION-AV.

CHAS. H. BRANDT & CO.,
10956 Michigan-avenue.
Pullman 9000.

SIX ROOM COLONIAL

Not just another house, but a real home. Large, light rooms; air conditioned, completely insulated; tile bath; wood burning fireplace; attached garage; built-in cabinets in picture book kitchen; century old trees; I. C. transportation, also bus transportation to elevated. All improvements in and paid in full. F. H. A. approved and financed. So WHY PAY RENT
When $48.72 or less with nominal down payment will completely pay for your own home? It will pay you to inspect this home today. Open 9 to 8 daily.
12758 S. WALLACE-STREET.
[Just East of Halsted.]

Southwest Side.

IMMEDIATE POSSESSION.

This fine home—6 rm. brk. bung. Holland air-cond. furnace, elec. refrig., encl. por., garage; bent lawn. Nr. 60th and California. Price $6,900. Terms. Graham, 1208 W. 63d. Wentworth 4383. Eves., Aberdeen 1973.

IMMEDIATE POSSESSION.

6 rm. brick cottage, h. w. ht., $3,000; $400 down, balance $30 per month.
5 rm. brk. bung., h. w. ht., mod., $5,000
REYNOLDS, LAFAYETTE 0400.

5 RM. COTTAGE — OIL HT., AIR COND. system. 65th and Claremont. $4,250, tms.
H. BARCH & SON.
2442 W. 63d-st. Prospect 9000.

SEE OUR LARGE LIST OF H.O.L.C. HOMES as low as $500 dn., bal. like rent; op. eves, Sunday. Manor, 2532 W. 63d. Hem. 8300.

REAL ESTATE—HOUSES.

Northwest Side.

WHY PAY RENT?

$42.50 MONTHLY WILL BUY THIS FIVE ROOM HOUSE AFTER DOWN PAYMENT OF $500.00. DECORATING JUST FINISHED; READY TO MOVE INTO. TAKE STREET CAR-BUS TO OUR OFFICE AT 6801 HIGGINS-AVENUE—1 BLOCK FROM HOUSE.
The Walter G. McIntosh Co.

JUST COMPLETED.

Attractive 6 rm. residence: large living, dining rms.; completely equipped kitchen; 3 large bedrms., 1½ tile baths, automatic fired air conditioning system, completely insulated, excell. trans., schools, shopping center.
AT 2859 N. MANGO-AV. OP. EVERY DAY.
STOLTZNER BUILDING CO.
3825 N. Cicero-av. Palisade 6270.

TWO BRAND NEW HOMES.

5 ROOM FRENCH HOME, $5,495.
5 ROOM DUTCH COLONIAL, $5,895.
These homes are fully insulated and the lawns are landscaped. COME OUT TODAY if you are interested in the biggest values in the city. 5216 and 5236 N. New England-avenue [1 block S. of Higgins-av.].

7 RM. CORNER RESIDENCE.

Like new. Ideally located in attractive home section. Very convenient to public, Lutheran, Catholic schools, and shopping centers. 2 tile baths; 2 car brk. gar.; $9,800.
A. J. SCHORSCH & CO., 6059 Irving Pk.

BRAND NEW RESIDENCES.

Only 2 left; studio liv. rm., 15x22; 18 ft. high, air cond., ex. lav., tile kit.-bath, brkfst. nook. 100% insul. 2 nat. fireplaces. 1 lot is 38x125. Priced right; $11,500. Cash $3,000. Open. 5710 N. Drake-5812 N. Drake-av.

4854 N. KOSTNER-AV.—1½ STORY BRICK, 5 rms., bath and extra lav.; breakfast porch; big yard; excel. cond. ;all newly dec.; 2 car gar. A snap at $6,000; terms.
R. R. JENNESS.
231 S. La Salle-st. State 5631.

KELVYN PARK—5-2 RM. BRK. BUNG.; large living rm., h. w. heat; Iron Fireman stoker; gar. $2,000 cash, bal. to suit; wide parkw. 4518 Parker-av. Shown by app. only. Felbinger, 2344 N. Cicero-av. Berk. 8080.

REAL ESTATE—SUBURBAN—SOUTH.

Morgan Park—35 minutes to loop.

5 RM. BRK. BUNG.—FURNACE HT.; BUILT-in tub; 41 ft. lot; small down pay., bal. monthly. Full price $4,900. Saginaw 8840.

REAL ESTATE—SUBURBAN—S. W.

General.

Saturday, Sunday — Investigate Harlem-av. farms; also 83d-st. farm. Where prices start at $375 acre; $75 cash. Also small cottages (need handy man to complete). Office, Harlem and 75th-st.

WOODED LOT—100X300; SMALL COTTAGE. Nr. school, stores. Barg. Pen. 5717.

Oaklawn—32 minutes to loop.

LARGE LOT—HOME SEEKERS WITH CHILdren, Oak Lawn Gardens is your Eden. Mod. new school to be built at 91st-st. and 52d-av. Only 2 blks. from acre lots facing 91st., just off Cicero and southwest highways. Gas and electricity. Special price $500 to buyers for homes before Oct. 1. C. N. Loucks, owner, 3718 N. Keeler-avenue.

REAL ESTATE—SUBURBAN—NORTH.

General.

FOR EX., BUYS OR RENTALS SEE CUsack Realty Co., Winn. 715 or Rog. 2321.

Evanston—19 minutes to loop.

THINKING OF BUILDING
OR
BUYING A LOT?

Beautiful Burnham Park.

In the heart of the finest residential section of Evanston on the lake.

While there are a number of these beautiful tracts still available, we urge you to inspect these heavily wooded sites, which should appeal to the most discriminating families.

REAL ESTATE—SUBURBAN—N. W.

General.

— — — — $35 PER MONTH — — — —
Incl. taxes, interest and payments plus a reas. deposit buys a new 4 rm. house and gar.; modern to the smallest detail; lot 90x184, in well developed sect., 13 min. from loop and 10 min. from Oak Park. Your inspection invited. Metropolitan Land Corp., West Side Mannheim-rd. and Fullerton-av.

Des Plaines—28 minutes to loop.

VERY MODERN 5 ROOM BRICK BUNGAlow—In beautiful restricted section; a rare bargain at $5,000; terms. Apply 1323 Keeney-avenue.

Edison Park—22 minutes to loop.

6 RM. 2 STORY BRK.—INSULATED; EXC. cond.; extra bedrm., lav. 1st; 2 car gar.; leaving city. 6918 Odell-av. New. 0296.

Mount Prospect—26 minutes to loop.

1½ ACRES, PRICE $750.

High rolling land. Spring fed creek. Rich black soil. Ideal for small truck or chicken farm. FHA approved financing.
Smith & Dawson, 1 N. La Salle. State 3861.

Park Ridge—21 minutes to loop.

732 S. CHESTER — INSPECT THIS NEW brick col. home. Open Sun. Park Ridge 597.

REAL ESTATE—SUBURBAN—WEST.

General.

HOMESITES EQUAL TO 4 LARGE CITY lots in half sold new development nr. schls., churches, etc. No assessmts., low taxes; suit. for farming; restricted to protect your investmt. and prevent outhses.; 4 mi. to city limits; as low as $535 on mo. payments. West side Mannheim-rd. and Fullerton. Ofc. on prem. Metropolitan Land Corp.

— — — — 40 FT. HOMESITE — — — —
$55.
TERMS $5 DOWN, $5 PER MO.
Only 12 miles to loop.
MELROSE DEVELOPMENT CO.
2101 Lake-st., Melrose Park.

— — — — — WHY PAY RENT? — — — — —
Sacrifice wooded ¼ acre, $25 cash down. Ready to build on at once. Gas, electricity, gravel streets paid up; nr. schools, etc. Fast elec. and steam line trans. Only 31 min. w. of loop. Address E M 310, Tribune.

$1,500 DOWN, $85 PER MONTH BUYS new 6 room Colonial home, adjoining Chi-

REAL ESTATE—ACRE PROPERTY.

WARRENVILLE—8 ACRES, $1,650, $300 cash, $15 mo. 2 blks. Aurora, Elgin. Hard road. Electric. Address P J 590, Tribune.

2 ACRES—NEAR ROSELLE, $295; $35 cash, $5 mo. Address N D 423, Tribune.

— OWNER SAC.—$395 TAKES ¼ ACRE, — 3 mi. n. Chgo. limits; $50 dn. Rog.Pk. 2046.

REAL ESTATE—RESORT PROPERTIES.

Illinois.

25c ON THE DOLLAR
Only 70 Restricted
Summer Home Sites.
Drive Out
Tomorrow, September 12th
to
PISTAKEE LAKE

We are liquidating for an estate at ¼ former prices, the finest summer-home sites near Chicago. No parcel more than 1 block from the water.

50 Foot Lots....................$295
Water Front Lots............$800

Terms 20% cash, balance $10 monthly.

This property adjoins a fine golf club, has a number of beautiful homes, good roads, concrete wading pool for children, electricity, and fine large trees.

Drive out Rand-road [Route 60] until you get 3 miles north of Volo, where you turn left on the first concrete cross road [there is a school on the southeast corner] follow this road for 1 mile until you get to the Pistaqua Heights Country Club, where you turn right on the gravel road opposite the clubhouse—follow this road for 3 blocks to the swimming pool, where we will be Sunday from 10 to 6. We reserve the right to reject any sale.
Grover C. Elmore, 100 N. La Salle, Fra. 2650.

S-Y-L-V-A-N L-A-K-E.

After you now have seen other resorts and did not find what you want come to Sylvan Lake. Only 33 mi. from the "loop." Ex-

REAL ESTATE FOR EXCHANGE.

Business Property.

HAVE CLEAR BUSINESS VACANT NORTH side. Want clear improved farm, 3 or 6 flat. Address P F 256, Tribune.

Houses.

7 A. MITCHELL-RD., AURORA—IMPROV., with 6 rm. house, furn. heat, other bldgs. Make off. Mrs. Morris. 4006 W. Division.

Vacant.

CLEAR BUSINESS VACANT IN CHICAGO for clear improved FARM or HOME anywhere. Address P J 484, Tribune.

REAL ESTATE LOANS, MORTGAGES.

MONEY TO LOAN ON SOUTH SIDE PROPerty, current low rates; will also pay highest prices for mortgages already made. WM. L. SHARP & CO. 237 W 63D-ST.

. . . FIRST MORTGAGE LOANS . . .
LONG TERMS. LOW COST.
BELL SAVINGS BLDG. AND LOAN ASSN., 208 W. Washington-st. FRA. 5445.

— — FINANCE CO. ATTENTION! — — Can use up to $100,000 to finance home buyers, salaried employes. Liberal commission. Address F 175, Tribune.

— WE LEND TOP—FHA 5%—20 YEARS — Aid purchasers; make construction loans. MILWAUKEE WESTERN MORTGAGE CO., 1954 N. Western [at Milwaukee]. Bru. 6200

ATTENTION, DEFAULTED MTG. HOLDERS. Immediate income and safety of principal offered by our responsible service. Mutual Fin. Co., 100 N. La Salle. Fra. 1300.

INSURANCE FUNDS AVAILABLE—LOWEST rates: residential and income properties. Sharon Mtge. Co., 105 W. Madison.Ran.5656.

WANT $3,500 FIRST MORTGAGE ON REAL estate. Best security you can have. Address B G 43, Tribune.

WILL BUY GOOD OR DEF MTGES. AND masters' certificate at reas. disc. Richard Mtg. Co., 120 S. La Salle. R. 611. Fra. 6217.

. . . . MORTGAGES . . . .
DOVENMUEHLE, INC.,
110 S. DEARBORN-ST. ANDOVER 2200.

WE WILL BUY DEFAULTED REAL ESTATE bonds and stocks. Carey, Harrison 4616.

O'BRIEN & PAIN. LOWEST RATES. 111 W. WASHINGTON. FRANKLIN 2561.

WANT 2 $1,500 1ST MTGS. ON BRK. bungs. Monthly paymts. Inq. 4006 Division.

WANT $5,000 FIRST MORTGAGE ON MY Austin home. 244 N. Waller.

WANT CHICAGO 1ST MTGS. TO $15,000. Broomell Bros., 111 W.Washington.Ran.9121

$2,000 1ST MTG., 6%. 3 YEAR LIBERAL discount. Inq. 4006 Division-st.

$1,000 WILL BUY MY DEED TO 4 FLAT bldg. Call Kildare 0642.

STOCKS AND BONDS.

WE BUY REAL ESTATE BONDS, ASSESSment bonds, mortgages. STERN, WEISSBURG & CO. 134 N. La Salle. Ran. 1187.

LOANS—PERSONAL AND BUSINESS.

Personal Property and Salary.

LOANS UP TO $5,000.
1% A MONTH. NO EXTRA CHARGES.
Loans from $1 to $5,000 on Jewelry, Watches, Diamonds, Silverware. Prompt, courteous, safe, and dignified.
FIRST
State Pawners Society
UNDER STATE SUPERVISION.
42 S. Clark-st., nr. Monroe. No other offices.

LOCAL LOAN CO.

7 W. MADISON at State. RANdolph 8400
1 N. PULASKI [Crawford]. KEDzie 5900
8 N. OGDEN at Madison. HAYmarket 4700
821 W. 63D-ST. nr. Halsted. ENGlewd. 7800
1212 N. ASHLAND at Mil. BRUnswick 3100
4013 MILWAUKEE at Cicero. AVEnue 1400
4701 N. WESTERN at Leland. LON. 2161

WE HELP THE MAN
WHO NEEDS A LOAN.
Loans from $25 to $300.
Salary, Furniture, Auto Loans.
T. B. WARD, INC.,
8 S. Dearborn, Room 408. Randolph 2060.

JEWELRY LOANS
$1 TO $5,000 QUICKLY OBTAINED.
Lowest Rates. Upstairs Private Rooms.
A Most Refined Service.
ILLINOIS STATE PAWNERS ASSN.,
140 N. DEARBORN, Cor. Randolph, 2d Flr.

Loans on Your Plain Note.
NO CO-SIGNERS, NO ENDORSERS.
COMMONWEALTH LOAN CO.
1791 HOWARD. ROGERS PARK 0754.

LOANS—SALARY, FURNITURE, AUTO.

USED AUTOMOBILES FOR SALE.

"THE REMAINDER OF
STUDEBAKER'S $100,000
Stock of Used Cars
MUST BE SOLD
Before Sept. 15,"
SAYS THE BOSS
of STUDEBAKER
So—PRICES on
207 USED CARS
Are CUT to
ROCK-BOTTOM!

And if you buy NOW on Studebaker's Own Extra-Easy Payment Plan You pay—

NO FINANCE CHARGE AND NO INTEREST
for 8 months of the period.

The Studebaker payment plan is rightly considered the easiest payment plan in Chicago. It is Studebaker's OWN plan. Exclusive! Now—for a limited time—during this great disposal sale only—you don't have to pay one red cent of finance charges and interest for 8 months of the period! We must sell $100,000 worth of used cars before September 15th.

Stock of
6 Stores to
Choose From.

MAIN
Used Car Dept. Store,
26th and Michigan-av.

Plymouth '29 coupe ....$ 45
Oldsmobile '29 sedan.................... 45
Buick '30 sedan, very clean............ 95
Auburn '31 sedan, a special at only.... 95
Graham '31 sedan......................... 95
Willys '32 sedan......................... 125
Auburn '32 coupe......................... 145
Pontiac '34 conv. coupe.................. 345
Studebaker '35 6 coupe................... 425
Buick '34 sedan.......................... 445
Auburn '35 sedan, appears unused........ 465
Pierce-Arrow '34 sedan................... 625
Oldsmobile '36 sedan, like new.......... 645
AND MANY OTHERS $40 AND UP.

BRANCHES
SOUTH SIDE BRANCH,
7730 Stony Island-av.
'36 Studebaker Dict. cruising sedan....$695
'36 Plymouth touring sedan.............. 585
'34 Nash "6" 4 door sedan............... 395
And many others.

NORTH SIDE BRANCH,
6335 Broadway.
'36 Studebaker Dict. 6 cyl. sedan......$645
'36 Studebaker Dictator coupe........... 565
'35 Studebaker Commander sedan.......... 535
And many others.

WEST SIDE BRANCH,
4656 W. Madison-st.
'36 Plymouth de luxe sedan, trunk.....$575
'35 Auburn 4 door sedan................ 415
'30 Hudson 2 door sedan................ 65
And many others.

NORTHWEST BRANCH,
3822 Lawrence-av.
'36 Terraplane sedan, like new.........$525
'31 Studebaker 6 regal sedan........... 175
'30 Studebaker Dict. "6" sedan......... 85
And many others.

EVANSTON BRANCH,
1836 Ridge-av.
'34 Chrysler coupe, rumble seat........$425
'32 Chrysler sedan, fine condition..... 250
'32 Studebaker Pres. sedan, blue....... 225
And many others.

STANDOUT VALUES
IN STUDEBAKERS.
1937-1936-1935-1934
Complete selection of
STUDEBAKER
Dictators and Presidents. Used Sedans, Coupes and Sports Models.
Studebaker '34 6 sedan.
$395

DRASTIC REDUCTIONS
ON
STUDEBAKER
EXECUTIVE CARS.
Used only by Executives as their personal cars.
Current Series
1937
6 CYLINDER COUPES
AND
PRESIDENT SEDANS.
LIMITED NUMBER!
Look like
NEW CARS
Sold with New Car Guarantee.
The Easiest, Fairest, Most Satisfactory Terms in Chicago
STUDEBAKER
IS OPEN EVERY DAY
UNTIL 9 P. M.

AUBURN '36 SUPER CHGR.
Conv. 5 pass. sed. Spec. paint, chrome wheels, blast horns, radio, htr. furn. Orig. cost $2,245, now $695. Your car down, bal. 12-24 mo. 90 day guar. 30 day driving trial.
FINANCE CO. OPEN SUNDAY.
3910 OGDEN-AV.

AUBURN '36 SEDAN, $385.
6 cyl., 5 pass., fully equip; $100 down.
C. Petersen—2d floor.
MICHIGAN AVENUE CHEVROLET.
2345 MICHIGAN.

AUBURN — 1934 CONVERTIBLE COUPE; $400. Kircher, Guyon Hotel. Van. 8900.

BUICK '36 DE L., $585
De luxe touring sedan, built-in trunk, dual equip., beautiful black finish, radio; terms.
4618 WASHINGTON-BOULEVARD.

BUICK '35 TRUNK SEDAN.
2 dr., white wall tires, heater, other extras, reconditioned, 60 day guarantee, close out, $510.
May Motor Sales. 7417 S. Halsted-st.

BUICK '36 41 SEDAN.
Radio, heater, full de luxe equipment...$695
'35-41 sedan, 6 whls., s. mts., de l. eqpt.. 495
2247 SOUTH MICHIGAN.

BUICK—'36 81 DE L. SEDAN........$745
4 dr. trunk side mts.; orig. cost $1,750
FRANK JUSTIN MOTOR SALES
4040 OGDEN-AV.

Buick '35 4 Dr. Sedan, $445.
Small 8 built-in trunk radio, heater.
Studebaker, 6201 S. Western.

Buick '36 41 Sedan.
4 door, side mts., radio, heater, black.
JAMES LEVY MOTORS.
2257 S. MICHIGAN.

BUICK '32 4 DR. DE LUXE SEDAN; SIDE mts.; trunk rack, dual equip.; new car cond.; guar.; $265.
McFADDEN DODGE DLR., 2810 MADISON.

BUICK—1936 4 DR. DE LUXE TOURING sedan. Excellent condition. Low mileage. Has new car appearance............$795
Montgomery, Ford Dealer. 2300 Madison-st.

BUICK—'34 4 DOOR SEDAN; SMALL 8; Heater; like new...................$395
Mid City Chevrolet 1147 Jackson.

BUICK—CLUB COUPE 1929. RADIO, heater. A1 condition; good tires; private party must sac. Merrimac 4844.

BUICK '36 41 BLUE SED.; TRUNK; LIKE new; must sell. 7340 Stony Island, 1st.

BUICK—'37-41 TOUR. SEDAN. USED. ARrange terms or trade. Regent 7048.

BUICK—'33-67 DE LUXE SEDAN; LIKE new; radio, htr., etc. 3718 Halsted.

USED AUTOMOBILES FOR SALE.

GRAND OPENING SALE
2508 S. MICHIGAN-AV.

So you will know where the Bargain Spot is located on Michigan Ave.

For
2 days only—you can buy—
1936 Lafayette Sedan $445
1936 Nash Ambassador
Eight Sedan 585
1936 Packard 120 Sedan 745
1936 Nash 400 Sedan...... 545
1935 Ford Tudor De L... 315
1935 Plymouth Coach 365
1935 Chrysler Sedan 445
1935 Nash Ambassador
Eight Sedan 465
1934 Buick Model 61...... 445

REMEMBER—
This Sale Is for 2 Days Only!

EVERY
Car checked in our own shops. All have fine tires—all look like new—every car has a new battery—all guaranteed by us and sold under our budget plan.

BUT
Come at once because this introductory sale will positively close in two days.

NASH SALES, INC.
Factory Distributors.
2508 S. MICHIGAN-AV.

BUICK 1937, $775
Straight 8 de luxe 5 pass. touring sedan; used; built-in trunk, all dual equipment; high grade whipcord upholstery. Also 5 1936s, model 841 and 848, de luxe touring sedans, all colors to choose from; all dual equipment; some equipped with radios and heaters; every one just like brand new; will sacrifice for $595; your car down, balance 12-24 months, 90 day guarantee.
OPEN DAILY, 9 A. M. TO 10 P. M.
State Auto Finance Corp.,
3939 Washington-blvd.

BUICK '37, $775
De luxe touring sedan; used. Built-in trunk comp., heater, radio, white walls; black, red trim. See this same as new car for only $775. Your car down, bal. 2 years; 90 day guar.
CENTURY FINANCE CORPORATION.
OPEN ALL DAY SUNDAY.
850 JACKSON-BL.

BUICK 1937 CLOSEOUTS.
2 left—1737—7 pass. trunk sedan. De luxe. $700 below cost. Used 1936 convertible sport coupe, de luxe 60, $700. 1936 trunk sedan 80 only $780. 1936 trunk bro. 40 only $595. 1934 sedan and bro., $395. '33 sport coupe, like new, $295.
FELZ ALWAYS UNDERSELLS.
1132 DIVERSEY-BLVD.

BUICK '34 SEDAN,
$400
Model '34-67, 6 wheels. An except. clean car that is priced very low. Guaranteed.
SOUTH SHORE BUICK CO.
6208 COTTAGE GROVE. MID. 6400.

BUICK '33 SEDAN,
$350
De luxe model. Trunk. 6 wheels. It's clean and priced very low. Guaranteed.
SOUTH SHORE BUICK CO.
6208 COTTAGE GROVE. MID. 6400.

Buick '37 4 Dr. De Luxe
Built-in trunk sedan; used; completely equipped; custom built-in radio, heater, clock; dual equipment; special wheel; fender lights; beautiful blue finish; driven only few miles; like BRAND NEW....Only $895
STERNBERG-PONTIAC. 6033 Cottage Grove.

BUICK '37-41 SEDAN.
Built-in trunk; used; white wall tires; dual equip.; no reasonable offer refused.
C. Petersen—2d floor.
MICHIGAN AVENUE CHEVROLET.
2345 MICHIGAN.

BUICK 1935 67 SEDAN.
Trunk, s. mts., excellent dark green paint; shows unusually good care, only $125 down.
DIVERSEY MOTORS,
801 DIVERSEY-PKWY.

BUICK COUPE, $140
A DE LUXE WITH RUMBLE SEAT.
A GENUINE 1931 PRICE OF $140
IS POSITIVELY FOR TODAY ONLY.
FELZ, 907 Diversey-blvd.

BUICK 1934 SEDAN.
Built-in trunk; this car is perfect; runs and looks like new, $150 down, balance 12-24 months, 7 day trial.
INDEPENDENT MOTORS, DE SOTO DLR
2700 MADISON-STREET.

BUICK '34-57, $435
De Luxe Sedan. A Beauty.
FELZ, 907 Diversey-blvd.

BUICK '32 5 P. VICTORIA
coupe, 6 wheels, black finish, good tires and motor. Today only $295.
HILL-PACKARD,
4550 WASHINGTON-BLVD.

BUICK '33 41, $495.
5 pass., 4 dr. touring sedan; 6 wheels; tires, upholstery and mech. cond. perf.
NORTHWEST AUTO CO., 3801 LAWRENCE
Authorized Buick Factory Dealer.

— — BUICK—1937 7 PASS. DE LUXE — — SEDAN, $2,400 VALUE. NOW $1,650. USED. PARTICULARS. PHONE J. WALKER. WELL. 7802.

BUICK—1931 MODEL 87 SEDAN. HTR. sidemts. Priv. Sacr. Dixon. Albany 10113.

Cadillac 7 Pass. Sedan
'34 Sd. mts., rad., heater, General tires.$775
'33 Chauffer driv., 6 w.w., wh. w. tires 495
'31 Limousine, side mounts.............. 245
'30 Fleetwood limousine................ 185
2317-23 MICHIGAN.

CADILLACS 7 PASS.
1935 De luxe sedan, 6 wheels, side mounts. Like brand new.
Reduced today to only $795.
OPEN EVENINGS AND SUNDAY.
LARRY O'ROURKE, INC. [EST. 23 YEARS],
945 WASHINGTON-BL. [2 min. Chgo. Loop.]

— CADILLAC '37 FLEETWOOD CUSTOM — Trunk sedan. Model 65. Used. $2,300 car for $1,595. Remember this is a model 65. At $1,595 it's the biggest buy in town.
FELZ ALWAYS UNDERSELLS.
1132 DIVERSEY-BLVD.

CADILLAC—CONVERTIBLE CUSTOM SED. 1936, TRUNK, RADIO, 6-WHEEL, $3,800. PRACT. NEW CAR. NOW $1,650. PHONE WELL. 7802 FOR PARTICULARS.

Cadillac '34 Town Sedan.
Side mts., radio, heater, black; bargain.
JAMES LEVY MOTORS,
2257 S. MICHIGAN.

CADILLAC — 1934 V8 5 PASSENGER SEdan; 6 wire wheels. Only $595.
CHRYSLER DEALER. 310 S. Canal.

CADILLAC—1929 V-8 5 PASS. SEDAN; 6 wheels, heater; excellent running condition. Private. Bargain. $125. Ph. Wilmette 684.

USED AUTOMOBILES FOR SALE.

. . WE'VE GOT . . . . THE CAR . . . . YOU WANT! . .
In Our
Annual Nation-Wide
USED CAR
CLEARANCE SALE
. . BUY NOW . . AND SAVE MONEY

	WAS.	NOW.
'34 Ford de luxe sedan	$295	$255
'35 Ford 4 dr. tour. sedan......	425	385
'35 Ford conv. sed. radio......	425	395
'35 Ford 2 door tour. sed.......	375	345
'36 Ford de luxe sedan	525	425
'36 Ford 4 dr. tour. sedan.....	575	495
'36 Lincoln Zephyr sedans......	900	775
'36 Lincoln Zephyr 4 dr. seds.	950	795
'31 Lincoln sedans [6]	250	225
'32 Lincoln 12 sedans.........	450	350
'32 Nash sedans	250	195
'33 Auburn conv. sedan........	350	225
'33 Oldsmobile 4 dr. sedan......	350	295
'34 Lincoln sedans............	950	800
'34 Pierce-Arrow 5 sedan......	675	625
'34 Packard conv. coupe.......	825	775
'34 Pierce-Arrow limo.	1,050	925
'34 Hudson 5 pass. sedan.......	450	395
'35 Hupmobile 4 dr. sedan......	525	485
'35 Chrysler Imperial sedan....	975	795
'35 Packard 120 sedan	650	595
'35 Buick Vict. coupe	600	550
'35 Chrysler tour. brougham....	525	485
'36 Oldsmobile tour. coupe.....	675	625
'36 Cadillac 7 tour. sedan.....	2,200	2,000

Also
A COMPLETE SELECTION
OF LINCOLNS.
1931 TO 1937

AND

Over 100 others all makes and models from $100 to $3,000 at correspondingly low prices.

*R. & G. MEANS
RECONDITIONED & GUARANTEED.

FORD MOTOR SALES CO.
2220 S. MICHIGAN
CALUMET 7340.

CADILLAC 1937, $1,295
V-8 4 door 5 pass. custom built touring sedan; used; built-in trunk, radio, heater; all dual equipment; high grade whipcord upholstery. This is the best buy in the city. Will sacrifice for $1,295; your car down payment, bal. 12-24 months, 90 day guarantee.
OPEN DAILY 9 A. M. TO 10 P. M.
State Auto Finance Corp.,
3939 Washington-blvd.

Cadillac '36 Fleetwood.
Mod. 70 cus. del. tour. sed. Blt. in trk. Orig. cost $3,295; now $1,495. Rad., htr., def. furn. Your car down, bal. 12-24 mos.; 90 day guar.; 30 day driving trial.
FINANCE CO. OPEN SUNDAY.
3910 OGDEN-AV.

Cadillac '34 De L. Town
sedan. Built-in trunk, white side wall tires, radio, heater, $595.
C. Petersen—2d floor.
MICHIGAN AVENUE CHEVROLET.
2345 MICHIGAN.

CADILLAC — V-12; RADIO, HEATER, 6 wheels, dark green, white wall tires; cost $4,400; bought new March, 1933, by present owner; president large manufacturing firm. See Mr. Leon Maurada, 816 North Kedzie-avenue. Nevada 7600.

CHEVROLET 1936, $445
The finest master de luxe 4 door sedan, model built original beautiful black finish, like brand new, your car down, balance $20 per month, 90 day service and parts guaran.
ILL. MOTOR DISCOUNT. 4635 Washington.

CHEVS., '36s, '37s
$445 TO $565.
De luxe tour. sedans, coupes, used, built-in trunk; some have radio, heater, etc.; terms.
4618 WASHINGTON-BOULEVARD.

Chev. Coupe '37, $575
Master 6 [used] with radio, heater.
YOUR CAR OR $100 DOWN.
CAPITOL FINANCE CORP.,
2235 MICHIGAN-AV.

Chevrolet '34 Sedan, $295.
5 pass. de luxe, knee action; pass for new.
C. Petersen—2d floor.
MICHIGAN AVENUE CHEVROLET.
2345 MICHIGAN.

CHEVROLET—LATEST '35 MASTER 4 DR. Sedan; knee action, no draft vent., heater, etc. Looks and runs like a new car. See this one today for only $425. Terms. Trade. Guar.
DODGE-BENDER-RIEGER, INC.—PLYMTH.
933 WASHINGTON-BLVD.

CHEVROLET—'35 SEDAN $395
$25 or your car down, $4.50 per week.
STATE LICENSE FREE.
GROSSINGER MOTORS,
2658 LAWRENCE. LONGBEACH 7883.

CHEVROLET—'36 SEDAN $475
$45 or your car down, $5 per week.
STATE LICENSE FREE.
GROSSINGER MOTORS,
2658 LAWRENCE. LONGBEACH 7883.

CHEVROLET—'37 TOUR SEDAN.......$565
Used only 2 months. A real buy.
FRANK JUSTIN MOTOR SALES.
4040 OGDEN-AV.

CHEVROLET 1929, $50.
4 dr. sedan; runs good, looks fine.
NORTHWEST AUTO CO., 3939 N. CICERO.
Authorized Buick Factory Dealer.

Chev. '36 5 Pass. Sed., $345.
MASTER DE LUXE.
Studebaker, 6201 S. Western.

Chev. '36 Town Sedan, $525.
Heater, defroster, spot light, white wall tires. Very low miles. See it today.
CHEV. DLR., 1111 Chicago-av. in Evanston.

CHEV.—'36 TOWN SEDAN. EXC. COND. Will give new car service. Look this over before you buy elsewhere.
Montgomery, Ford Dealer. 2300 Madison-st.

CHEVROLET—1934 MASTER COACH, PERfect mechanical condition, bargain for quick sale, make your own terms. Austin Motor Sales, 5841 W. North-av. Mer. 6760.

CHEVROLET — 1935 COUPE; NO-DRAFT ventilation; original finish; tires like new; perfect mechanically; $285.
1520 NORTH HALSTED-STREET.

CHEV.—'31 SPORT ROADSTER, NEW TOP. Refinished. Perf. cond. $110. 1934 Chev. Sport roadster, equally clean...........$90
CHEVROLET DEALER, 4120 MILWAUKEE.

Chev. '36 Town Sed., $495.
Western Mtr.,6445 S.Western

Chevrolet '35 Sedan, $365.
2 door; with heater; A-1 cond.; terms.
CHEVROLET DEALER, 2473 MILWAUKEE.

CHEV.—'30 SPORT ROADSTER, EXCELlent cond. Practically new tires. A real bargain. $75. 1520 N. Halsted.

CHEV.—'36 TOWN SEDAN; MASTER DE luxe; knee action; built in trunks....$495
Mid City Chevrolet 1147 Jackson.

CHEV. — LATEST 1935 MASTER SEDAN; de luxe radio, heater, etc.; a beauty; must sacrif., $395. 1647 S. Crawford. Craw. 1647.

CHEV.—'35 SPORT ROADSTER. NEW CURtains, clean. $295. 1216 N. Western.

CHEV.—'31 COUPE; R. S.; GOOD COND.; $115. Wick, 515 Deming-place.

CHEV.—1931 RDSTR.; EXC. COND.; NEW paint; priv. 6400 Greenview. Rog. 9826.

CHEVROLET 1937 COUPE; USED; LIKE new. Reas. for quick sale. Hol. 8351.

CHEV.—'33 SPORT SEDAN; PERF.; $265. BENNETT MOTORS. 1139 N. CLARK.

CHEVROLET—1930 SED.; GOOD RUNNING cond.; $85. Bennett Motors, 1139 N. Clark.

CHEV.—1929 SED.; ALL RDY. TO GO.; $40. BENNETT MOTORS. 1139 N. CLARK.

CHEV.—'33 MASTER COUPE, WAS $325; now $225. Newberry Barg. 1025 N. Clark.

CHEV.—'33 COACH; LIKE NEW........$265
CHEV. DLR., 1111 Chicago-av., in Evanston.

CHEV.—LATE '36 DEL. SED.; 4 DR.; RAdio, s. m., perf. cond. Gross. Lon.1900,6-8

CHEVROLET—1936 TOWN SEDAN; EXCEL. cond.; private party. Bit. 7357.

USED AUTOMOBILES FOR SALE.

WALTON Finance Corp.
— — — OFFER THE — — —
GREATEST SELECTION OF
FINER CARS
AT LOWEST PRICES IN HISTORY.
157—RECONDITIONED—157
AND REPOSSESSED CARS.
. 1937 STATE LICENSE FURNISHED . .
Make Your Own Terms
YOUR CAR TAKEN IN EXCHANGE
'36 Plymouth Sedan; like new......$475
'36 Chevrolet Sedan; trunk, radio... 495
'36 Pontiac 4 door sedan; extras.... 595
'36 Dodge 7 pass. 4 door sedan..... 625
'36 Dodge rumble seat Coupe; heater 545
'36 De Soto 4 door Sedan; trunk..... 585
'35 Buick 4 door Sedan; side mounts 525
'36 Hudson de l. Sedan; elec. trans.. 595
'35 Chevrolet 4 door Sedan......... 350
'34 Plymouth Sedan; a value........ 325
'34 Chevrolet Sedan; like new....... 295
'34 Chevrolet Coupe; rumble seat.. 325
'34 Ford Sedan; perfect cond. thru.. 265
'33 Plymouth Sedan, PD model...... 275
'33 Dodge Sedan; 4 door; extras..... 295
'32 Plym. Sed..$165 | '32 Ford Sedan. 185
'31 Chev. Rdstr. 180 | '30 Chev. Sedan 75
'30 Ford Sedan. 100 | '29 Ford Sedan. 50
'31 Chrysler Cp. 150 | '29 Chev. Sedan 40
'30 Ford Coupe 85 | '29 Plym. Sed.. 50
90 Day Written Guarantee.
7 DAY DRIVING TRIAL.
26 Years at Same Location.
940 Milwaukee-av.

CHEV. 1937, $575
Master de luxe 6 cyl. 5 pass. tour. sedan. Used. Built-in trunk, knee action, all dual equip. Just like brand new. Sacrifice $575. Your car dn., bal. 12-24 mos.; 90 day guar.
OPEN DAILY 9 A. M. TO 10 P. M.
State Auto Finance Corp.,
3939 Washington-blvd.

CHEV. '36 SEDAN, $465
De luxe equipped Town sedan, built-in trunk, dual accessories, radio heater, turret top, hyd. brakes, green finish. Your car down, bal. 2 years; 90 day guar.
CENTURY FINANCE CORPORATION.
OPEN ALL DAY SUNDAY.
850 JACKSON-BL.

CHEVROLETS.
1930 TO 1936.
ALL MODELS.
$95 TO $450.
$5 DOWN OR YOUR CAR.
NORMAL MOTOR SALES.
6727 SOUTH STATE-ST.

CHEV.—'36 MASTER DE L. SPORT SEDAN, knee action, turret top, safety glass, hydraulic brakes, etc. Beau. maroon finish and perfect mech. cond. Cost new $869. New reduced price of $545. Four others of same model to select from. Always a wide selection of O.K.'d Chevs. and most other makes priced well below market.
AUTHORIZED CHEVROLET DEALER.
4120 MILWAUKEE. PENSACOLA 0276.

Chev. '33 Conv. Cpe., $285.
Practically new tires, looks like day it left factory.
'31 de luxe sport roadster, 6 wire whls., rumble seat, $135. $20 down.
C. Petersen—2d floor.
MICHIGAN AVENUE CHEVROLET.
2345 MICHIGAN.

CHEV. '35, $345
5 pass. sedan; mohair uphol.; black finish. An exceptionally fine car.
YOUR CAR DOWN.
BURKE, 6733 S. Western

CHEV. '36, $465
5 pass. sedan; built-in trunk, black finish, mohair uphol. Your car down.
BURKE, 6733 S. Western

Chevrolet '36 Sedan, $465.
De luxe 4 door, knee action, turret top, dual equipped. Only $125 down.
C. Petersen—2d floor.
MICHIGAN AVENUE CHEVROLET.
2345 MICHIGAN.

CHRYSLER '36—$545
6 cyl. 4 door trunk sedan, overdrive.
CHRYSLER '36—$595
8 cyl. 4 door trunk sedan, radio, fender skirts, overdrive; very classy.
YOUR CAR OR 20% DOWN.
CAPITOL FINANCE CORP.,
2235 MICHIGAN-AV.

CHRYSLER—'37 DE LUXE AIRFLOW 4 dr. sedan; de luxe dual equipped; factory official car; carries new car guarantee. This is an exceptional buy in every detail. See it at Al Heller, Inc. Chrysler-Plymouth Dlr. Also a few Chrysler '37 4 dr. "6" and "8" demonstrators 6040 Cottage Grove-avenue.

— CHRYSLER—'36 ROYAL 8 TRUNK — SEDAN, OVERDRIVE, ETC. 2 LEFT OVER, $1,200, CAR ON FLOOR, MY PRICE $695.
FELZ ALWAYS UNDERSELLS.
1132 DIVERSEY-BOULEVARD.

Chrysler '35 De L., $495
4 dr. tour. sed. "6," fully equip., radio, heater, built-in trk.; like new; terms, trade.
4618 WASHINGTON-BOULEVARD.

Chrysler '36 Airstream 6
touring sedan. Like new thruout......$595
2246 SOUTH MICHIGAN.

Chrysler '33 Imp. Sed., $295.
Western Mtr.,6445 S.Western

CHRYSLER—1936 C-8 SEDAN...........$695
5701 BROADWAY, BUICK. LONG. 7700.

CORD 1937, $975
Model 8-12 4 door 5 pass. de luxe touring sedan; used; built-in trunk, built-in radio, heater, white wall tires, high grade upholstery. Original cost $2,575. This is positively the best buy in the City of Chicago. Very low mileage. Just like new. Will sacrifice for $975. Your car down, balance 12-24 months; 90 day guarantee.
OPEN DAILY 9 A. M. TO 10 P. M.
State Auto Finance Corp.,
3939 Washington-blvd.

CORD 1937, $1,025.
Used. Del. spec. 4 dr. sed. Rad., htr., def. furn. White wall tires. Orig. cost $2,756. Very low mile. Your car down, bal. 12-24 mo. 90 day guar. 30 day driving trial.
FINANCE CO. OPEN SUNDAY.
3910 OGDEN-AV.

— — — — CORD—1937, $1,475 — — — — CONVERTIBLE SEDAN. USED. PERFECT CONDITION. LOW MILEAGE. PRIV. PARTY. ROGERS PARK 2272.

CORD '37, $975
4 door touring sedan, like new throuout. Used. OPEN EVENINGS AND SUNDAY. SEE TODAY.
LARRY O'ROURKE, INC. [EST. 23 YEARS].
945 WASHINGTON-BL. [2 min. Chgo. Loop].

— — CORD 1937 SUPERCHARGED — — CONVERTIBLE SED. RADIO, HEATER, ETC. USED. POSITIVELY $1,000 BELOW COST. PARTICULARS PHONE WELL. 7802.

CONTINENTAL—'33 SEDAN $225
BUTLER MOTORS, 2512 S. MICHIGAN.

De Soto Airflow
De luxe 1934 and '35 4 door sedans. Trunk comp. Some with radios, heaters, etc. Closing out at $395 to $495.
YOUR CAR DOWN.
BURKE, 6733 S. Western

De Soto '36 Custom Sed.
5 pass.; trunk, radio, heater, etc.; driven very little. A sacrifice at $565.
COMMUNITY MOTORS,
2625 MILWAUKEE, AT KEDZIE.

DE SOTO '37, $745
De luxe 4 door sedan; used; built-in trunk, radio, heater, Vogue white wall tires.
2240 MICHIGAN

De Soto '36 Tour. Sed., $545.
4 dr. radio, heater, overdrive; perf. cond.
AUTHORIZED DEALER.
3000 LAWRENCE-AV.

— — DE SOTO—1932 4 DOOR SEDAN — — Side mounts; A real buy at...........$200
NORMAL MOTOR SALES.
6727 SOUTH STATE-ST.

DE SOTO—'37 4 DR TOUR SED USED Overdrive; radio. Must sac. Avenue 3259.

DE SOTO '29 SED. GD. MTR., BRAKES.$75
CHEV. LOT. 1050 Chicago-av., in Evanston.

DE SOTO—SED. 1930 LANE TEST. WILL sac. quick sale. $95. 3349 N. Crawford.

DE SOTO—'36 AIRFLOW SEDAN. BARG CHRYSLER ILLINOIS CO., 2234 Michigan.

DODGE—1934 SEDAN; RADIO, HEATER; $275. Bennett Motors, 1139 N. Clark.

DODGE—'35 DE LUXE 4 DOOR TOURING sedan; radio, heater; pri. Briargate 5600.

DODGE—1936 4 DOOR TOUR. SEDAN; HTR. Low mil. No dealers. Palisade 9547.

USED AUTOMOBILES FOR SALE.

GLENN E. HOLMES
PRICES REDUCED ON ALL CARS FOR THE ANNUAL NATION-WIDE USED CAR CLEARANCE SALE. R. & O. CARS WITH WRITTEN MONEY BACK GUAR.

1936 FORD De Luxe Tudor Sedan; radio; very low mileage $425
1936 FORD De Luxe Coupe; spotlight, trunk rack. A wonderful buy.........$475
1936 AUBURN Sedan; newly painted. This car is A1 mechanically.........$465
1935 FORD De Luxe Sedan; trunk model; dual equipment; clean.................$425
1935 FORD De Luxe Coupe; white side wall tires. An excellent car..........$375
1935 OLDS. 4 Door Sedan; trunk space.$525
1934 PONTIAC 4 Door Sedan; new paint; good tires; immaculate................$395
1933 CADILLAC Sedan; good tires.........$545
1933 STUDEBAKER Sedan; good condition mechanically; side mounts..........$345
1932 AUBURN Sedan; new paint.......$195
100 others to choose from. Many body styles including trucks.
30 W. LAKE-ST.
RAN. 7171. FREE INSIDE PARKING.

— — — "4 STAR" SPECIAL — — —
1936 Ford coupe—Whitewall tires.
$335.
$50 down—2 years to pay.
75 OTHERS TO CHOOSE FROM.
AUTH. FORD DEALER, 1132 N. DAMEN.

DODGE 1937, $645
5 pass. de luxe touring sedan; used; built-in trunk, all dual equipmt., radio and heater; "A" group accessories; 5 to chosee from; all colors. Also 7 1936 Dodge de luxe 4 door touring sedans; all dual equipment; some with radio and heater; just like new; will sacrifice for $495. Your car down, balance 12-24 months, 90 day guarantee.
OPEN DAILY, 9 A. M. TO 10 P. M.
State Auto Finance Corp.,
3939 Washington-blvd.

DODGE 1937, $595
A de luxe rumble seat coupe, used.
DODGE 1937—$645
A de luxe touring sedan with trunk. Used. Both cars used very little.
YOUR CAR OR $100 DOWN.
CAPITOL FINANCE CORP.,
2235 MICHIGAN-AV.

DODGE '37 SEDAN, $645
1937 de luxe sedan; used. Built-in trunk comp., dual accessories, radio, white walls; gunmetal finish. Car guar. like new. Hurry. Your car down, bal. 2 years; 90 day guar.
CENTURY FINANCE CORPORATION.
OPEN ALL DAY SUNDAY.
850 JACKSON-BL.

DODGE '35 SED., $395
FOUR DOOR DE LUXE MODEL, HEATER, WHEEL LOCK. SEE TODAY.
SIEGEL MOTORS,
Dodge-Plymouth Dealer.
7616 STONY ISLAND-AV.

DODGE '37—BARGAIN
De luxe 4 door sedan; used; custom built-in trunk, dual equipment, mohair upholstery, built-in radio, etc. Beautiful black finish. Today's best buy.
HEALY, 7601 Stony Island.

Dodge '35 4 Dr. Trg., $395.
This sedan is finished in golden beige. Equipped with a radio and heater. Needs some mechanical work. A real buy at our price.
M. J. LANAHAN, INC.,
2522 S. MICHIGAN. CALUMET 7300.

DODGE '36, $495
4 door de luxe sedan; built-in trunk. Black finish, mohair uphol. Your car down.
BURKE, 6733 S. Western

DODGE 1936, $495
De Luxe Coupe. Like New.
FELZ, 907 Diversey-blvd.

Dodge Conv. Sed. '36, $595.
4 Door convertible with 6 wheels Trunk, heater, and radio. $100 down.
CAPITOL FINANCE CO.
2235 MICHIGAN-AV.

DODGE '35 SEDAN, $395.
Air wheels, dual equip. $100 down.
C. Petersen—2d floor.
MICHIGAN AVENUE CHEVROLET.
2345 MICHIGAN.

DODGE—'34 SEDAN.......................$345
$45 or your car down, $4.25 per week.
STATE LICENSE FREE.
GROSSINGER MOTORS,
2658 LAWRENCE. LONGBEACH 7883.

Dodge 1936 Tour. Sed., $565.
An outstanding beauty; mech. perfect.
Also '34s and '33s as low as $285-$375.
6201 N. WESTERN.

DODGE—'33 DE LUXE 5 PASS. SEDAN; free wheeling, air wheels, heater, etc. Like new throughout. Sac. for only $335. Guar.
DODGE-BENDER-RIEGER, INC.—PLYMTH.
933 WASHINGTON-BLVD.

DODGE—'36 DE L. TOUR. SEDAN.....$595
$65 or your car down, $27 per month.
1937 STATE AND CITY LICENSE FREE.
ROYAL SALES & SERVICE,
1930 Milwaukee-av., cor. Western. Arm. 9167.
2491 Milwaukee-av. Belmont 1621.

DODGE—'35 DE L. 4 DOOR SEDAN...$485
$50 or your car down, $25 per month.
1937 STATE AND CITY LICENSE FREE.
ROYAL SALES & SERVICE,
1930 Milwaukee-av.; cor. Western. Arm.9167.
2491 Milwaukee-av. Belmont 1621.

DODGE—'36 DE LUXE COUPE...........$515
Just as clean as the day it left the factory. Another beautiful Evanston car at a bargain price. See this car today.
DODGE DLR., 1019 DAVIS-ST., EVANSTON.
EVANSTON CARS ARE BETTER CARS.

DODGE—'33 4 DOOR DE LUXE SEDAN; air whls., safety glass, dual equip.; orig. gunmetal finish. See this and buy it for your holiday. $345.
McFADDEN DODGE DLR., 2810 MADISON.

DODGE—'36 TOUR. SEDAN..............$545
Dual equip. Very low mileage. Terms.
FRANK JUSTIN MOTOR SALES.
4040 OGDEN-AV.

Dodge '36 Trunk Sedan, $485
RADIO, HEATER, MANY OTHER EXTRAS.
Studebaker, 6201 S. Western.

DODGE '35 COACH, $425.
Western Mtr.,6445 S.Western

DODGE—'35 4 DOOR DE LUXE SEDAN; hot water heater; paint and upholstery like new; driven very little. $445.
1119 Chicago-av., Evanston. Univ. 3339.

DODGE—'30 4 DR. DE L. SED., 6 CYL., side mts., trk. rack. Best appear., cond. $120.
CHEVROLET DEALER, 4120 MILWAUKEE.

DODGE—'37 CONV. SEDAN; USED; DLR.'S pers. car; everything special; will discount $400. Call Harry Hintz, Elgin 3497.

DODGE 1937 SPORT COUPE—USED. ONE left. $665. Walker, 1132 Diversey-blvd.

DUESENBERG CONVERT. COUPE, 1935; cost $20,000; priced at $3,500 for quick sale. Indian Trailer Sales, 2441 S. Michigan.

— — — — FORD—1933 TUDOR — — — —
Sedan. Upholstery and finish like brand new. Many others.
6727 SOUTH STATE-ST.

FORD—1936 COUPE; GAS HEATER; LIKE new; $425. Bennett Motors, 1139 N. Clark.

FORD—'35 COUPE; RADIO, HTR.; LIKE new; $325. Bennett Motors, 1139 N. Clark.

FORD—'31 SED., REBLT. MTR. IN PERF. cond. $145. 2550 N. Cicero. Berk. 7970.

FORD—'33 SED. LOOKS AND RUNS PERfectly. $235. 2550 N. Cicero. Berk. 7970

FORD—'35 SED. PERF. LOOKS RUNS LIKE new. $315. 2550 N. Cicero. Berk. 7970.

FORD—'34 SED. BEAUT. MOTOR. ABSOL. perf. $265. 2550 N. Cicero. Berk. 7970.

- FORD WANT A FORD?—C. ZEPP -
2950 LAWRENCE.

FORD—'35 DE LUXE CPE.; RUMB., RADIO, htr.; sporty $375. 653 N. Crawford.

FORD—'35, CONV. COUPE, IMMACULATE. $395. Wright. 1101 N. Clark.

FORD—'32 4 CYL. SEDAN; A REAL BUY. only $165. Newberry Barg. 1025 N. Clark.

FORD—'37 DE LUXE TUDOR TOURING used little; bargain. Lakeview 1344.

FORD—1936 SEDAN............$145 DOWN
MANY OTHERS. 5133 IRVING PARK

FORD—'32 COUPE, GUAR.............$165
Mid City Chevrolet 1147 Jackson.

FORD—'31 TUDOR SEDAN................$85
STERNBERG-PONTIAC, 6033 Cottage Gr.

FORD—'35 TUD. DE L.; EXC. COND.; EQPD. rad.; $320; pri. pty. 2328 S. Avers-av., 2d fl.

FORD—'35 SEDAN. FULLY EQUIPPED. Sacrifice $295. 4000 W. 22d-street.

FORD—'36 4 DOOR; RADIO, HTR. LIKE new. Priv. owner; $485. Seely 2037.

FORD—1933 TUDOR SEDAN; GOOD COND. $185. 10780 Indianapolis-boulevard.

FORD—1931 SEDAN; MOTOR, TIRES A1 cond.; $85. Bennett Motors, 1139 N. Clark.

FORD—'34 TUDOR SEDAN; RAD., HTR.; exc. cond.; $275. 3428 Beach. Bel. 0545.

USED AUTOMOBILES FOR SALE.

CLOSE OUT SALE
WHILE THEY LAST
· AS LOW AS $25
SEE THESE BARGAINS.
'30 FORD ROADSTER ....$ 75
'29 BUICK SEDAN 35
'30 CHEVROLET SEDAN 75
'29 CHEVROLET COUPE 95
'29 DODGE SEDAN 39
'28 BUICK SEDAN 39
'30 DE SOTO COUPE 95
'29 OLDSMOBILE SEDAN 50
'29 FORD COUPE 39
'29 HUDSON SEDAN 49
'29 NASH COUPE 49
'29 PONTIAC COUPE 29
'29 PONTIAC SEDAN 29
'29 STUDEBAKER SEDAN 35
'30 FRANKLIN SEDAN 175
'32 ROCKNE SEDAN 135
'32 TERRAPLANE SEDAN.................... 165
'31 PLYMOUTH SEDAN 125
'32 CHEVROLET SEDAN 175
'31 DODGE COUPE 159
'31 CHRYSLER SEDAN 189
'29 CHRYSLER SEDAN 49
Dampman-Schmitt Co.,
Dodge-Plymouth Dealer.
1019 DAVIS-ST. EVANSTON.
EVANSTON CARS ARE BETTER CARS.

EMIL DENEMARK, INC.
OFFICIAL CARS.
Buick '37 41 5 p. tr. sed., rad., 5 s. w...$950
Buick '37 61 5 p. tr. sed., 6 stl. whls.$1,150
Buick '37 81 5 p. tr. sed., 6 stl. whls.$1,250
SALES TAX INCLUDED.
Open Evenings. Closed Sundays.
3860 Ogden-avenue. Crawford 4100.

FORDS 1937s
Executives' cars and demonstrators.
4 door sedans; radios and built-in trunks.
SAVING UP TO $200.
LAWDER BROS.
[ESTABLISHED SINCE 1890.]
6900 VINCENNES.

FORD '36 SEDAN,
$425
Tudor trunk. Low mileage. Original condition. Very clean.
SOUTH SHORE BUICK CO.
7320 STONY ISLAND. MID. 6400.

FORD FROM SEDANS
1933s AT $175
TO 1937s AT $645.
Only during the great nation-wide clean-up sale now in full swing at
RAY TENNES MOTORS,
2451 NORTH SACRAMENTO.

FORD '36, $395
5 pass. sedan; dark green finish; double windshield wipers and tail lamps. You would say brand new. Your car down.
BURKE, 6733 S. Western

FORD 1936 CONV. SEDAN.
Radio, heater, whitewall tires, trunk; this car looks like new. $165 down, balance 12-24 months. 7 day trial.
INDEPENDENT MOTORS, DE SOTO DLR.
2700 MADISON-STREET.

Ford '37 Tudors, Fordors
60 and 85 motors; slightly used as officials' cars; large savings; take $100 down, balance $25 per month.
Slumbrick Motor Sales,
AUTH. FORD DLR. 1711 W. 95TH.

FORD 1936, $385
De luxe sedan, with white wall tires, heater, flexible wheel, etc. An unusual bargain. Your car down, balance 18 months.
STUDEBAKER DEALER, 2717 MADISON.

FORD—'34 DE LUXE SEDAN, ONLY $265; $35 or your car down, $18 per month.
1937 STATE AND CITY LICENSE FREE.
ROYAL SALES & SERVICE,
1930 Milwaukee-av., cor. Western. Arm. 9167.
2491 Milwaukee-av. Belmont 1621.

FORD—'36 DE LUXE TOURING SEDAN, trunk, radio, heater, only..........$525
1937 STATE AND CITY LICENSE FREE.
ROYAL SALES & SERVICE,
1930 Milwaukee-av., cor. Western. Arm. 9167.
2491 Milwaukee-av. Belmont 1621.

FORD MODEL A SALE.
1930 coupe $75
1931 tudor $110
26 OTHERS.
FORD DEALER. 4918-36 BROADWAY.

FORD—'36 TOUR. SEDAN.................$395
5 pass. sed. A1 cond. Best buy in town.
FRANK JUSTIN MOTOR SALES.
4040 OGDEN-AV.

FORD 1935 FORDOR, $340.
Beautiful black finish. Good tires. Thoroughly reconditioned. Fully guar. No sales tax.
SNOW BROS., AUTH. FORD DLRS. 23 YRS.
1027 SOUTH BOULEVARD, OAK PARK.

FORD '36 TOUR. TUDOR.
Very clean; built-in trunk................$445
Packard, 915 Linden-av. Hubbard Woods.
CHICAGO PHONE BRIARGATE 0050.

Ford '37 Tudor, Used, $535.
This car is exceptionally clean; guaranteed.
L-B Motors, 6035 Broadway

Ford '36 Trunk Sedan, $395.
HEATER, DE LUXE EQUIPMENT.
Studebaker, 6201 S. Western.

Ford '37 De L. Trg. Sed.,$595
USED, CANNOT BE TOLD FROM NEW.
Studebaker, 6201 S. Western.

FORD—LATEST 1936 TOUR. TUDOR SED.; factory built-in trunk; beau. black fin.; hot wat. htr.; safety glass; low mil.; full price today $375 or best offer; trade or terms. 6144 S. Kedzie. Grovehill 0180.

FORD '36 SPORT COUPE.
De luxe; rumble seat, extras..........$450
PACKARD, 24th and Michigan. Cal. 7413.

FORD 1936 SEDAN, $450.
Fordor; radio; perfect condition; terms.
CHEVROLET DEALER, 2473 MILWAUKEE.

FORDS — 1934-'35-'36S. ALL MODELS. Cheapest now in history.
HARBOR MOTOR CO.,
7733 Cottage Grove. 79th and Vernon-av.

FORD—'35 DE L. TOURING SED. GUNmetal finish, $80 Philco, heater, fog light, gear shift lock, tailored seat covers; low mil. Looks like new. Sac. $375. 2415 Prairie

FORD—1936 TUDOR; TRUNK COMPARTment, safety glass; original finish; best condition. A real buy at...............$395
CLARK MAPLE CHEV., 1038 N. CLARK.

FORD—1936 CONVERTIBLE FORDOR SEdan; radio, heater. Private owner. $550. 5518 Lake Park-avenue. Plaza 8880.

FORD—LATE '36 SEDAN, RADIO, LOW mileage, excellent condition; privately owned. Phone Hinsdale 1413.

FORD—'33 DE LUXE TUDOR. BEAU. IN cond. and appearance. See this car today. Montgomery, Ford Dealer. 2300 Madison-st.

FORD—MODEL A, '29S-'30S-'31S. ALL BODY types, $45 to $135. Good running cond. Ben T. Wright. 1101 N. Clark.

FORD—'35 TUDOR, ORIG. BLACK FINISH; h. w. htr., mech. perf., good tires, $325. 1119 Chicago-av., Evanston. Univ. 3339.

FORD—'29 FORDOR, GOOD PAINT MECH. perfect; good tires; $50. 1119 Chicago-av., Evanston. Univ. 3339.

FORD—'33 COUPE, BEAU. BLACK FINISH heater, mohair uphol., good tires, $235. 1119 Chicago-av., Evanston. Univ. 3339.

— — — FORD '36 2 DOOR SEDAN — — —
Trunk, radio. A real bargain.
J. J. WRIGHT, 7701 STONY ISLAND-AV.

FORD—'37 DE L. TOUR. SED., WITH trunk, used little, must sell now; sac. Mrs. McCann, 8929 Blackstone. Reg. 5144.

FORD — 1937 TUDOR TOURING, USED. white walls, radio, etc., $195 down. McFARLAND-KEENAN, 7642 S. Halsted.

FRANKLIN—'30 4 DOOR DE LUXE SEDAN; 6 w. w., trunk rack, htr.; beau. dark blue fin.; perfect condition; beautiful job; $125. McFADDEN DODGE DLR., 2810 MADISON.

Graham '36 Superchgr., $545
5 pass. de luxe sedan; built-in trunk comp., dual equip., radio, heater, defroster furnished. Your car down, balance 12-24 mos. 90 day guarantee. 30 day driving trial.
FINANCE CO. OPEN SUNDAY.
3910 OGDEN-AV.

GRAHAMS
'35 Model 72-8 cyl. 4 door Sedan, luggage compartment, white wall tires.........$525
'35 Model 69 Supercharged 4 door sedan, trunk, heater, a bargain at...........$525
'34-6 cyl 4 door Sedan, trunk..........$395
BIRD SYKES CO.,
2215 SOUTH MICHIGAN.

HUDSON—1930 DE L. SPEC. BROUGHAM. Side mts.; trk. rack. A real value for $85.
"Don't Pass Up Passen."
3737 NORTH WESTERN.

HUDSON—'35 4 DR SED..................$415
Trunk, fully equip. Car like new. Terms
FRANK JUSTIN MOTOR SALES.
4040 OGDEN-AV.

— HUDSON—1937 DE LUXE 8 SEDAN — Trunk, etc.; 1 left to close out; used. Best offer or trade accepted. George Kleine, 1132 Diversey-blvd.

HUDSON—'36 4-DR. SED. TRUNK, RADIO, heater, electric hand; as clean as a new car. Give-away price. DAYTON MOTORS 1452 N. CLARK-STREET. LIN. 5335

HUDSON—1935 4 DOOR SEDAN; RADIO heater, electric hand $525
VESELY BROS. 3813-21 OGDEN.

USED AUTOMOBILES FOR SALE.

CASH IS KING
Cars offered below cannot be purchased at these prices except for cash.

	WAS	NOW
'29 Ford Coupe.....................	$ 60	$ 29
'29 Oldsmobile 4 door Sedan........	65	39
'29 Plymouth 4 Door Sedan.......	75	49
'31 Essex Coach..................	89	59
'29 Chevrolet Coach...............	95	69
'31 Ford Fordor Sedan............	145	79
'30 Dodge 6 cylinder Sedan........	150	89
'30 Ford Coupe....................	160	89
'30 Buick 4 Dr. Sedan; 6 w. w....	175	109
'30 Hupmobile 6 cyl Coupe	185	119
'31 Chevrolet Coach...............	195	129
'32 Plymouth P. B. Sedan.........	225	149
'33 Ford Tudor Sedan.............	235	189

Also 28 others discounted for cash.
SIEGEL MOTORS
DODGE-PLYMOUTH DEALER.
7616 STONY ISLAND.

—DEALERS ONLY—
$16,000 USED CAR STOCK.
Best offer will take complete used car stock of 48 cars, retail value $16,000—Chevrolet, Buick, Plymouth, Ford, Dodge and Pontiacs — most years and body styles—to used car dealers. Remember, best offer. General Motors dealer. Address P E 426, Tribune.

— — — "4 STAR" SPECIAL — — —
1933 Olds. 5 pass. sedan.
$275.
$50 down—2 years to pay.
75 OTHERS TO CHOOSE FROM.
AUTH. FORD DEALER, 1132 N. DAMEN.

HUDSON 1936, $495
De luxe touring sedan. Has built-in trunk comp., dual accessories, radio, heater, clock, elec. shift, black finish. Original cost $1,264. Your car down, bal. 2 years; 90 day guar.
CENTURY FINANCE CORPORATION.
OPEN ALL DAY SUNDAY.
850 JACKSON-BL.

HUDSON '36, $565.
De luxe 5 pass. sedan. Dual equip. Electric hand, Radio, heater, defroster furnished. 90 day guarantee. Your car down, balance 12-24 months. 30 day driving trial.
FINANCE CO. OPEN SUNDAY.
3910 OGDEN-AV.

HUDSON—1936 CUST. CONV. SPT. COUPE, built-in radio, htr., rmb., etc; white walls, elec. hand; barg. $595. 6811 S. Halsted-st.

Hupmobile '36 4 Dr. Sed.
Model D, 6 cyl., driven so little cannot be told from new. Special at $495.
COMMUNITY MOTORS,
2625 MILWAUKEE, AT KEDZIE.

HUPMOBILES
NEWEST 1937 MODELS
AT BIG REDUCTIONS.
USED FOR SHOW PURPOSES ONLY.
PEOPLE'S HUPMOBILE SALES,
820 N. CICERO-AV.

Hupp '33 Conv. Coupe, $245.
Equip. with 6 whls., sd. mts., radio. $75 dn.
C. Petersen—2d floor.
MICHIGAN AVENUE CHEVROLET.
2345 MICHIGAN.

HUPMOBILE—'34 6 WHEEL SEDAN..$339
Just as clean as the day it left the factory. Another beautiful Evanston car at a bargain price. See this car today.
EVANSTON CARS ARE BETTER CARS.
DODGE DLR., 1019 DAVIS-ST., EVANSTON.

HUPMOBILE—'30 4 DOOR DE LUXE "6" sedan; side mts.; trk. rack; beau. job.$145
McFADDEN DODGE DLR., 2810 MADISON.

LAFAYETTE '36 TRUNK
2 dr. sedan, radio, heater, other extras. Perfect finish, tires, and motor. 60 day guarantee $525
May Motors. 7417 S. Halsted-st.

Lafayette 1936 Victoria.
Black, radio, good cond...................$475
Packard, 915 Linden-av. Hubbard Woods.
CHICAGO PHONE BRIARGATE 0050.

LAFAYETTE — 1936 TOURING SEDAN; built-in trunk; fully equipped; like brand new $450
STUDEBAKER SALES, 2424 MILWAUKEE.

LA SALLE—
1937 2 pass. coupe; used.$1,045
1936 touring sedan.......... 795
1935 touring coupe.......... 565
1933 sedan, 5 pass.......... 465
1932 V-8 sedan, 5 pass.... 295
CADILLAC, 2258 S. MICHIGAN-AV.
Calumet 4185. Open evenings.

LA SALLE 1936, $695
De luxe touring sedan; has built-in trunk comp., dual access., radio and electric clock. Original black finish. New it cost $1,500. Your car down, bal. 2 years; 90 day guar.
CENTURY FINANCE CORPORATION.
OPEN ALL DAY SUNDAY.
850 JACKSON-BL.

LA SALLE—'37 USED COUPE, 2 OPERA seats, $1,075; like new. Indian Trailer Sales, 2441 S. MICHIGAN-AV.

LA SALLE—'28 4 DR. SEDAN, OWNED BY Cadillac official. $75. 6640 S. Western.

Lincolns, Dirt Cheap Prices.
I have four of the finest, well kept cars ever offered. A sport sedan, run the equivalent of one season. Just about brand new. Priced at $795. '34 1-7 pass. de luxe sedan; 1-7 pass. sport sedan; V-8's, '31s. The most exceptional one ownerwell kept cars. The ylook like '35s. Priced at $260 and $360. They are finest dollars' worth of real transportation. $260 and $360 full prices. Particulars telephone Well. 7802. Mr. Burton.

Lincoln Zephyr '36, $695.
6 pass. de luxe sedan; equip. radio, heater, white side wall tires, tailor fitted seat covers. $175 down, balance to suit.
C. Petersen—2d floor.
MICHIGAN AVENUE CHEVROLET.
2345 MICHIGAN.

LINCOLN ZEPHYR
1936 de luxe 4 door sed., beau. black finish, white wall tires, all dual equip., extremely low mileage, new car guarantee. A real buy at $855.
SNOW BROS.,
1027 SOUTH-BOULEVARD, OAK PARK.

LINCOLN-ZEPHYR
1936 4 door sedan; special gray. Built-in radio, heater, white wall tires. A real buy at $875.
LAWDER BROS.
ESTAB. 1890. 6900 VINCENNES-AV.

LIN. ZEPHYR '37, $895
De luxe 4 door tour. sed. Used. Fully equipped. Best in Chicago. Open Sunday. Your car down. Balance to suit.
LARRY O'ROURKE, INC. [EST. 23 YRS.]
945 WASHINGTON-BL. [2 min. Chgo. Loop.]

—LINCOLN—AT 1-3 OF ORIGINAL COST—
'35 5 pass. de luxe sedan; radio, heater.
'35 5 pass. de luxe town sedan.
'35 7 pass. de luxe sedan.
Many others. Lowest prices.
LINCOLN DEALER. 2825 SHEFFIELD.

LINCOLN-ZEPHYR
1937 4 door sedan, used, beautiful garnet finish, very low mileage, new car guarantee. Terms and trade.
Holmes Yarnall. 7614 Halsted. Vin. 1107.

NASH '35 6 SPORT SEDAN.
Built-in trunk. $315. $100 down.
C. Petersen—2d floor.
MICHIGAN AVENUE CHEVROLET.
2345 MICHIGAN.

— — NASH—1937 AMBASSADOR 8 — —
Club sedan. 1 left; used.
Closeout cheap; will trade.
1132 DIVERSEY-BOULEVARD.

NASH—'36 DE LUXE SEDAN; 2D SERIES. $490. 1245 Chicago-avenue, Evanston.

NASH—'34 TOWN SEDAN................$335
L-B MOTORS. 6035 BROADWAY.

NASH—LATE '32 4 DR. SED. O. K.'D...$150
Southwest Chev., 9220 S. Ashld. Ced. 3500.

OLDS—'34 SPORT COUPE.................$325
$45 or your car down, $4 per week.
STATE LICENSE FREE.
GROSSINGER MOTORS,
2658 LAWRENCE. LONGBEACH 7883.

OLDSMOBILE '36 SED.
touring "8" model, trunk, radio, heater, clock, many other extras; 60 day guarantee. Tires and finish like new; perf. motor, $675.
May Motor Sales. 501 E. 69th-st.

OLDS—'37S AND '36S—TRUNK SEDANS
Used '37s at $785. '36s at $635.
FRANK JUSTIN MOTOR SALES.
4040 OGDEN-AV.

OLDS '35, $475
De luxe tour. sed., bit.-in trk., dual equip., radio, safety glass, whipcord upho.; terms.
4618 WASHINGTON-BOULEVARD.

OLDS 1933, $245.
4 dr. del. 6 whl sedan. [illegible]
NORTHWEST AUTO CO. 3939 N. CICERO
Authorized Buick Factory Dealer.

Olds '35 Trg. Sedans, $435.
— GRAY, BROWN, BLACK, EXTRAS —
Studebaker, 6201 S. Western.

OLDSMOBILE—1933 DE LUXE SEDAN; 6 wheels; guar.; special. $295.
WARNER MOTORS. 3542 N. CLARK.

OLDS.—'37, 6 CYL., 4 DR., TRUNK SEDN. Used. Heater, etc. Priv. $785. Kil. 6850.

USED AUTOMOBILES FOR SALE.

15 CARLOADS
'37 PONTIAC 6's-8's
4 door touring sedans, coupes, and coaches. Demonstrators and officials' cars. Fully equipped. Factory brand new car guarantee and service.
$200-$300 SAVINGS
This sale will not last long, so hurry. Your car as down payment, balance to suit yourself. Open eves. and Sunday.
LARRY O'ROURKE, INC.,
AUTHORIZED PONTIAC DEALERS.
945 Washington-blvd.
2 MINUTES FROM CHICAGO LOOP.

MUST SELL, $295
'34 CHEVROLET COACH.
THIS CAR CAN BE BOUGHT AT
NO MONEY DOWN—
BALANCE UP TO 20 MONTHS.
414 Madison, Oak Park
CLOSED SUNDAY.

— — — "4 STAR" SPECIAL — — —
1935 Chevrolet 4 dr. sedan.
$295.
$50 down—2 years to pay.
75 OTHERS TO CHOOSE FROM.
AUTH. FORD DEALER, 1132 N. DAMEN.

OLDS 1937, $685
5 pass. de luxe touring sedan; used; built-in trunk, all dual equipment; high grade cord upholstery; also 5 1936 5 pass. de luxe touring sedans; all dual equipment; will sacrifice for $595; your car down payment, balance 12-24 months, 90 day guarantee.
OPEN DAILY, 9 A. M. TO 10 P. M.
State Auto Finance Corp.,
3939 Washington-blvd.

OLDS CONVERT.
De luxe 1936 convertible coupe. Rumble seat, built-in heater and radio; chrome whls. Black finish. Cost $1,320; sacrifice $595. Your car down, bal. 2 years; 90 day guar.
CENTURY FINANCE CORPORATION.
OPEN ALL DAY SUNDAY.
850 JACKSON-BL.

OLDS '37, $845
8 cyl. 4 door sed.; built-in trunk; used.
OLDS '36 6 CYL., $595.
4 door sedan; built-in trunk, radio.
YOUR CAR OR 20% DOWN.
CAPITOL FINANCE CORP.,
2235 MICHIGAN-AV.

OLDS '35 SEDAN,
$425
6 cylinder 2 door. Priced very low. Very clean and guaranteed.
SOUTH SHORE BUICK CO.
7320 STONY ISLAND. MID. 6400.

Olds 1936 Tour. Sedan
5 pass., 4 door, 8 cyl., dual eqpt., built-in trunk, radio, heater, chromium discs, etc. Practically new. Full price $595; terms.
M. & R. MOTOR SALES,
1350 N. CRAWFORD, AT GRAND.

Olds '37 6 Trk. Sedan, $745.
—USED, CANNOT BE TOLD FROM NEW—
Olds '36 6 Trg. Sed., $545.
— — BLACK, DE LUXE EQUIPMENT — —
Studebaker, 6201 S. Western.

— OLDSMOBILE—'34 4 DOOR SEDAN —
Perfect condition throughout..........$395
$95 DOWN. $19.90 PER MONTH.
AT KROLL'S
DODGE-PLYMOUTH DEALER.
USED CAR LOT. 7215 S. HALSTED.

OLDSMOBILE "6"—LATEST '34 DE LUXE sport coupe; knee action, no draft vent., etc. Like new throughout. Only $345. Guar.
DODGE-BENDER-RIEGER, INC.—PLYMTH.
933 WASHINGTON-BLVD.

OLDS—'33 SEDAN; EXCELLENT COND.; $235. Bennett Motors, 1139 N. Clark.

—PACKARD ROADSTER AND PHAETON—
$260
You've never seen anything like these two gorgeous '31 cars. The roadster owned by a Chicago millionaire, is the newest, classiest thing on the street. The phaeton a double cowl tonneau shield. 4 pass. Both cars the light 8, forerunner of the 120. Think of it. You can buy either of these beautiful, distinctive cars for only $260. Particulars telephone J. Walker. Well. 7802.

PACKARDS.
'29 7 Pass. Sedan...............$75
'30 Stand. 8 4 Dr. Sedan..$95
JAMES F. GOODWIN,
DODGE-PLYMOUTH DEALER.
5719 BROADWAY.

PACKARD '36, $595.
De luxe coupe. Like new condition. Many extras. Radio, heater, defroster furnished. 90 day guarantee. Your car down, balance 12-24 months. 30 day driving trial.
FINANCE CO. OPEN SUNDAY.
3910 OGDEN-AV.

Packard '37 Conv. Cpe.
Used 2 months. Model 115 de luxe, 6 cyl., rumble seat; special paint and upholstery, white wall tires, other extras. Original cost $1,265; reduced to $895; terms.
M. & R. MOTOR SALES,
3956 GRAND, AT CRAWFORD.

P-A-C-K-A-R-D-S.
1937, 120 tour. de l. sedan; used. Radio, heater, plus $100 other extras. If you want a new 120, see this before you buy. Big discount.
1936, 120 tour. sedan; radio, heater, trunk, etc. Sacrifice at...................$725
PACKARD DEALER. 3325 MONTROSE.

PACKARD '35 DE L. 120
4 door touring sedan, built-in trunk, de luxe equipped. $595. $150 down.
C. Petersen—2d floor.
MICHIGAN AVENUE CHEVROLET.
2345 MICHIGAN.

PACKARD SEDAN '32, $295.
Standard 8; Model 802.
CAPITOL FINANCE CORP.,
20% Down. 2235 Michigan.

PACKARDS '37's, $795
Sport Coupe and Sedan; used. Choice $795.
Open Evenings and Sunday.
LARRY O'ROURKE, INC. [EST. 23 YEARS],
945 WASHINGTON-BLVD. [2 min. Ch. lp.]

— PACKARD '37 SEDAN, USED, $860. —
PACKARD 120, $580.
The club sport sedan with trunk, 6 wheels, heater, spotlight, extra trunk rack '35. It's like brand new. Cost $1,400. My price $580.
Vern. Schuler, 1132 Diversey-blvd.

PACKARD '35 1208 SEDAN.
Roomy, 7 pass. excellent mechanically; heater, radio, side mounts............$1,275
Packard, 915 Linden-av. Hubbard Woods.
CHICAGO PHONE BRIARGATE 0050.

PACKARD 1937 120
Coupe; used; radio, heater, like new....$775
2317-23 MICHIGAN.

— — PACKARD—1930 CONVERTIBLE — — Coupe. Nice condition. Many others.
NORMAL MOTOR SALES.
6727 SOUTH STATE-ST.

PACKARD '36 120 SEDAN.
Dark green; General tires; low mil.......$775
Packard, 915 Linden-av. Hubbard Woods.
CHICAGO PHONE BRIARGATE 0050.

Packard '36 4 Dr. Sed., $545.
TRUNK, HEATER, DE LUXE EQUIPMENT.
Studebaker, 6201 S. Western.

PACKARD '35 1200 SEDAN.
Std. 8; green, white walls...............$1,125
Packard, 915 Linden-av. Hubbard Woods.
CHICAGO PHONE BRIARGATE 0050.

PACKARD — 1937 USED CLUB SEDAN, model 1507; beautiful green; radio, heater, white side wall tires; like new; bargain. McBRIDE BROTHERS CO., Elgin, Ill.

PACKARD 1936 120, CONVERT COUPE, beaut. light green, looks like new, rumb. seat, radio, heater, new motor being instald. Priv. party. Sac. Ph. Div. 5610, Apt. D10.

PACKARD '36 CLUB SEDAN
120 B; exceptionally clean; guar......$800
PACKARD, 24th and Michigan. Cal. 7413.

PACKARD—'37 USED 120 CONVERTIBLE coupe, $950. Indian Trailer Sales Co., 2441 S. MICHIGAN-AVENUE.

PACKARD—1937 SEDANS. ALL MODELS. Entire stock cut prices. Demos.
PACKARD DEALER. 6120 S. WESTERN.

PACKARD—120 '36 TR. CPE.........$795
Packard Dlr., 6101 N. Western. Bri. 3100.

PACKARD—1936 BUS. CPE. 120-B; REAS. Priv. owner. Good cond. Keystone 1318.

PACKARD—1937 SEDAN; USED; BIG BARgain. Address P H 272, Tribune.

USED AUTOMOBILES FOR SALE.

LITSINGER'S
GREATER BARGAIN VICTORY SALE
200 CARS
WHOLESALE PRICES ON EASY TERMS
925 Jackson-blvd.
Open Every Day and All Nite.

REPOSSESSED CARS FOR UNPAID BALANCE.

	BALANCE
Hudson '35 trunk sed., 6 cyl.	$296.50
Auburn '32 conv. sedan	$147.38
Nash '31 4 dr. sedan	$93.20
Buick '32 4 dr. model 57 sedan	$194.98

PROPERTY OF Suburban Finance Co.
SEE AT 2468 MILWAUKEE-AV.
LOGAN SQUARE BUICK CO.

PACKARDS 1937
EXECUTIVES' CARS.
NEW CAR WARRANTY.
Tremendous Savings.
6-120 SUPER 8 SEDANS.
EASY TERMS.
Packard-Hubbard Woods, 915 Linden-av.
WINNETKA 3070.
CHICAGO PHONE: BRIARGATE 0050.

PACKARD—

1937 120 touring sedan; used	$1,045
1936 120 touring sedan	725
1935 120 convertible coupe	585
1934 1104 formal sedan	695
1933 super 8 sport coupe	395

CADILLAC, 2258 S. MICHIGAN. Calumet 4185. Open evenings.

Packard '32 Phaeton, $295.
Light 8, 6 wire whls., sd. mts.; original thruout. A perfect sport car that must be seen to be appreciated.
C. Petersen—2d floor.
MICHIGAN AVENUE CHEVROLET.
2345 MICHIGAN.

PLYMOUTH 1933's
Popular P. D. De L. Models.

Business Coupe	$245
Rumble Seat Coupe	275
Two Door Sedan	275
Conv. Coupe, 6 w. w.	295

JAMES F. GOODWIN,
DODGE-PLYMOUTH DEALER.
5719 BROADWAY.

FORDS—DODGES
PLYMOUTHS—CHEVS.
SEE
LAWDER BROS.
[Established Since 1890.]
FOR
1934-1935-1936
TUDORS—FORDORS
SEDANS—COUPES
AT BARGAIN PRICES
6900 VINCENNES-AV.

EMIL DENEMARK, INC.

BUICK '36—81 5 P. Trg. Sd. 6W. Htr.	$850
BUICK '36—68 2-D Tr. Sd., Rdo., Ht.	695
BUICK '35—90 7 P. Sed., 6 St. Wh.	695
BUICK '35—91 Cl. Sed., 6 St. Wh. Htr.	695
BUICK '35—41 Cl. Sd. 5 St. Wh. Rd. Ht.	575
BUICK '34—90 7 P. Sed. 6 St. Wh.	595
BUICK '34—68 2-Dr. Sed., 5 St. Wh.	475
BUICK '34—67 5 P. Sed., 6 St. Wh. Ht.	[illegible]
BUICK '34—61 Cl. Sed., Rdo., Htr.	[illegible]
BUICK '33—90 7 P. Sd., 6 WW. Htr.	475
BUICK '31—87 5 P. Sed., 6 W. W.	165
BUICK '31—67 5 P. Sed., Wood Whls.	165
CADILLAC '36—5 P. Trg. Sed., Rd. Ht.	995
CADILLAC '32—V-12, 5 Sed., 6 W. W.	325
OLDS. '35 2-Dr. Trg Sed., Ht., 5 Wh.	495
PONTIAC '35 2 Dr., 5 Sed., 5 St. Wh.	495
PONTIAC '34 5 Sed., 6 W. W. Rdo. Htr.	445
PONTIAC '34 2-Dr. 5 P. Sed., 6 W. W.	395

SALES TAX INCLUDED.
OPEN EVENINGS. CLOSED SUNDAYS.
3860 OGDEN-AV. CRAWFORD 4100.

PONTIAC 1937, $675
6 cyl. de luxe tour. sedan; used; built-in trunk, heater, clock, all dual equipment; beautiful black; also 1936 4 door de luxe touring sedan; built-in trunk, radio, heater, all dual equipment; sacr. $675. Your car down, balance 12-24 months, 90 day guar.
OPEN DAILY 9 A. M. TO 10 P. M.
State Auto Finance Corp.,
3939 Washington-blvd.

PONTIAC 1936, $545
De luxe equipment, touring sedan; built-in trunk comp., dual accessories, radio, clock, fan; fawn gray finish; original cost $1,240. Your car down, bal. 2 years; 90 day guar.
CENTURY FINANCE CORPORATION.
OPEN ALL DAY SUNDAY.
850 JACKSON-BL.

PONTIAC '37, $695
De luxe 6 cyl. 4 door trunk sedan. Used. But you would call it new.
$100 or your car down.
CAPITOL FINANCE CORP.,
2235 MICHIGAN-AV.

PONTIAC '35, $425
De Luxe Two Door Sedan.
FELZ, 907 Diversey-blvd.

PONTIAC '34 CONV. CPE.
Excellent mechanically: white wall tires; beaut. golden tan. $295
Packard, 915 Linden-av. Hubbard Woods
CHICAGO PHONE BRIARGATE 0050.

MOTOR TRUCKS.

For Sale.

Ruby Has the Truck
FOR YOUR BUSINESS.
1936'S AND OLDER MODELS.
Sedan deliveries, panels, short duals, long duals, pick-ups, canopies, etc. Chevrolets, Fords, Internationals, G. M. C.'s, Diamond T's, Dodges, and many other makes with Chicago stake bodies, express bodies, Van panels, and dump bodies.
Priced from $50 up to $500.
Phone Ruby at Dor. 2310
We Will Bring the Truck to You.
RUBY Chevrolet, Inc.
USED TRUCK DEPT.
7158 Stony Island-av.

SPECIALS AT
JAMES F. GOODWIN
Dodge-Plymouth Dealer.

'32 Chev. 1 ton panel	$ 75
'32 G. M. C. 1½ ton panel	95
'33 Dodge comml. sedan	225
'34 Chev. ½ ton panel	250
'34 Dodge ½ ton panel	275
'35 Dodge ½ ton panel	345
'35 Dodge 1 ton canopy	425
'36 Dodge ½ ton panel	445

5719 BROADWAY

Dumps—Stakes—Panels
'34-'35-'36-'37 Ford Grico, 6 w. Dumps. 36-'37 Dodge and Chev. pickups and panels. 100 others, all makes. Renewed and Guaranteed.
B. & W., 827 W. 35th-street Yards 6080.

CHEV. — '35 157" CHASSIS CAB, DUAL whls., 8-ply tires; recond. $395. Your own terms.
'36 sedan delivery. Recond. Low mileage. $365.
C. Petersen—2d floor.
MICHIGAN AVENUE CHEVROLET.
2345 Michigan.

Chev. '34 ½ Ton Panel, $195.
The best truck value ever offered; perfect running condition; 20 others to choose from.
Dampman-Schmitt Co.,
1019 DAVIS-ST. EVANSTON.

FORD—1936 PICKUP; FINE CONDITION. Also 1½ ton; dual wheels, stake body. Bargain.
NORMAL MOTOR SALES.
6727 SOUTH STATE-ST.

CHEV. '36 ½ T. PANEL, NEARLY NEW, $495; '36 sedan deliv., $450; '36 1½ T. C. & C. duals, $495; '33 1½ T. C. & C. duals, $275. Many others all recond. and O. K.'d. Chev. Dlr., 1111 Chicago-av., Evanston.

Refrig. International '33.
New tires. A1 condition. ½ ton. Quitting business. Must sell today. $185.
10780 INDIANAPOLIS-BLVD.

— — — 100 GOOD USED TRUCKS — — —
International '31 ½ ton pick up ... $275
Chevrolet '37 131 in. whlbse., like new $550
Terms or trade. Open Sunday.
2630 S. WABASH-AV. CALUMET 5767.

HOME FURNISHINGS.

(See Also Household Appliances.)

Furniture and Dept. Stores.

Now Available TO THE PUBLIC.
FURN. MART SAMPLES
JUST RELEASED.
TO BE SOLD
AT ½ COST
OPEN EVENINGS.

2 PC. CURLY MOH. SET; SPEC.	$59
Odd Davenports and Love Seats	$20 to $59
2 Pc. Living Room Suites	$22 to $90
Occasional and Lounge Chairs	$3 to $25
7-8-9 Pc. Dining Room Suites	$25 to $99
5 Pc. Dinette Sets	$7 to $25
3 Pc. Bedroom Suites	$23 to $80
TWIN STUDIO COUCHES	$10 to $29
Desks and Secretaries	$7 to $35
Wood Beds: Twin and Full Size	$6 to $12
Odd Chests, Dressers, Buffets	$7 to $19
INNERSPRING MATTRESS; SPEC.	$8.95

RUG BUYERS, ATTENTION!

9x12 RUGS, ALL STYLES	$12 to $45
9x12 solid tone and twist rugs	$13 to $39

TWO SHOWROOMS.
201 E. OHIO
1 Block East of Michigan at 600 North. Second Floor. Delaware 9020.
4750 Washington
AT CICERO-AVENUE. COLUMBUS 9609.

471 E. OHIO-ST.
OPEN EVENINGS TILL 9.
FURN. MART SAMPLES
SAVE 40% TO 60%

2 Pc. Liv. Rm. sets, odd sofas	$29-$89
3 Pc. Bedroom sets	$22-$89
7-8-9 Pc. Dining Rm. sets	$39-$99
5 Pc. Dinette sets	$9-$29
Better grade twin studio couches	$15-$29
Occasional and pull up chairs	$3-$12
Odd bed springs and mattresses	$5-$11
Kneehole secretary desks	$9-$39
9x12 rugs	$7.75-$69

HUDGIN TERMS. DEL. 5824.

— — — FACTORY DISTRIBUTORS — — —
Closing out factory samples at ½ price: parlor set, $39; bedrm., $35; din'g set, $37; rugs, 9x12 $18; breakfast set $12. Open eve. 10 p. m. Sunday 5 p. m. Cash or tms.
4535 WASHINGTON-BLVD.

— — — IN TUFT'S WAREHOUSE — — —
Factory samples—save half.
Parl., bed, and din. sets, rugs, $15-$25. Terms. 4444 W. Madison-st. Open eves., Sun.

3 ROOMS USED FURN., $50; NEW $89; $1 dn. A.B.C. Storage, 2525 Madison.Op.ev.

Central.

LINOLEUM LAID FREE.
Inlaid laid, $1.10 yd; felt base, 33c. 9x12 rugs, $3.69. Free estim. Vict. 2894.

CARPET, 975 YDS.; LINO. 850 YDS.; HOME office, store stair; cheap. Dlr., Drex. 4676.

RUGS—ALL KINDS, SIZES, $2.50 AND UP. 2212 W. MADISON-ST. OPEN EVES.

South Side.

North Side.

RAILROAD SALVAGE
JUST RELEASED—48 LOTS.
SLIGHTLY SOILED—REAL BARGAINS.

$145—2 Pc. Parlor Sets	$29-$39-$49
$125—3 Pc. Bedroom Sets	$39-$49
150—9x12 Am. Oriental Rugs	$10-$20
2-3-4 Rm. Modern Outfits	$[illegible]-$129

Stoves, Dressers, Studio Couches, Desks.
5540 BROADWAY
OPEN TO 10 P. M. TERMS 2 YEARS TO PAY.

THE MART! FURNITURE AND RUGS!
6130 BROADWAY.

CLEARANCE OF SAMPLES—40% OFF.
Direct to public. No extra disc. to dealers. 2, 3 and 4 room model homes. Will separate. Rugs, twists, Wiltons and imports, $15 up. 200 parlor sets, newest frames and covers. 100 BEDR., DIN., R. SETS. ALL STYLES. E-Z Terms. Open Every Eve. During Sale.

MUST SELL AT ONCE—MY GORGEOUS furn., of 9 rm. home; leaving city; will sell complete or sep. 4618 Clarendon, Apt. C.

11 PC. SHERATON DINING ROOM SUITE, $250; R.C.A. radio, $30. Del. 4075. 9-1.

Northwest Side.

Hollander Storage Co. Sale.

3-4 RMS. FINE FURNITURE	$100
8x11-9x12 American Oriental Rugs	$10-$20
$100 9x12 Hi. Grade Wilton Rugs	$28
9x12-10x15 Gulistan Rugs, Broadloom	$35
DINING RM. BEDRM. PARLOR SETS	$39

2420 MILWAUKEE-AV.
EASY TERMS OPEN EVES. SUNDAY.

SELLING OUT FOR CASH—COMPLETE stock brand new high grade beds, coil springs, and mattresses, $4 each; twin, dble. innerspring studio couches, $15. Chicago Bedding Co., 3327 Milwaukee-av. Pal. 1331.

WHY PAY MORE? BAER SELLS FOR LESS. Parlor, dining, bedroom sets, $20. Rugs, 9x12, $12. Cash or terms. Open eves. to 10; Sun. to 4. Baer Storage, 1927 Milwaukee-av.

FACTORY SAMPLES—CLOSING OUT AT A price. On Tues., Thurs., Sat., 10; Sun., 1-4. Homer Bros., 3053 W. Grand at Sacramento.

7 PIECE WALNUT DINING ROOM SUITE, with buffet and carpet; very cheap; A1 condition. Phone Capitol 0517.

SAVE UP TO 50% ON YOUR FURNITURE and rugs. Natl. Storage, 2433 Irving Park.

10 PC. WALNUT DINING SUITE; SACRIF. at $100. 5000 N. Ridgeway. Key. 1899.

West Side.

6 RMS. HIGHEST GRADE FURN.—SOME imported. 3832 W. Jackson. Kedzie 0645.

BEDRM., LIV. RM., KITCH. FURN., CHEAP. 4026 W. Van Buren. Van 6932 aft. 6 p. m.

2 RUGS—6X9, 4X6; SGL. BED-SPRING, matt., dresser. 4911 Adams, after 5.

HOME FURNISHINGS WANTED.

FAIRFAX 2835
WE PAY MORE.
We pay the highest cash price.
See McLAUCHLAN first before you sell.
ENTIRE CITY SOLICITED.

CALL KEDZIE 1300.
WE PAY CASH.
BEST CASH PRICES for used furniture, rugs, sewing machines, and grand pianos. Calls answered in CITY OR SUBURBS.

— — — CALL LAWNDALE 0828 — — —
OR CRAWFORD 4328.
Highest cash prices paid for furniture, rugs, grand pianos, etc. Day, night service.

— — — PHONE ROCKWELL 6900 — — —
Best cash prices for furniture, rugs, sewing machines, and grand pianos.

PARTY WANTS FINE FURN. DOMEST or oriental rugs, grand piano. Edg. 1[illegible]7.

BUSINESS OPPORTUNITIES.

Businesses For Sale.

APARTMENT HOTEL WITH LARGE LOT suitable for cabins near Lake Superior resort town. Doing good business. Must sacrifice because of ill health. Hattie Kotorski, Moore House, Munising, Michigan.

AUTOMOTIVE IGNITION ITEM OF OUTstanding quality performance and design. Dies, trade name, inventory, and test equipment, $3,500. No liabilities. Reason for selling, other interests. Give financial refs. ADDRESS N H 87, TRIBUNE.

BARBER SHOP—ESTAB. BUS.; FULLY equipt.; ideal loc.; reas. rent; sacrifice acct. illness. Grovehill 4579.

BARBER AND BEAUTY SHOP—ALSO FIXtures, new, used. PAIDAR 1120 N. Wells.

BAR-B-CUE — DOING GOOD BUS.; LIV. qtrs.; $15 mo. 1570 River-rd., Des Plaines.

BEAUTY SHOP—SMALL; GOOD LOCATION; good opportunity for owner-operator; bargain cash. Lincoln 8321.

BEAUTY PARLOR—EST. 8½ YRS.; GD bus.; exc. N. S. naborhd.; conn. studio apt. Sac. best offer. Address P G 409, Tribune.

BEAUTY PARLOR FOR SALE—SUPPLIES, equipment. Cash, easy terms. Catalog sent. GIBBS & CO., 21 S. WABASH-AVENUE.

BEAUTY SHOP—ADAMS-MICH.; NO COMpetition; ex. trade. Har. 6606 after 11.

BEAUTY SHOP—MOD. EQUIPMENT. GOOD location. Reasonable. Cal. 5458.

BEAUTY SHOP—EST. 10 YRS., REAS. tms. Owner leaving town. 1450 Fullerton.

BEAUTY SHOP—SELECT CLIENTELE, NR. Lake Shore-dr. 2 operators. Lin. 7481.

BEAUTY SALON — NEXT TO LARGE North Side theater; reasonable. Well. 0853.

BODY AND FENDER WORKS AND REPAIR shop. Good location. Sacrifice account of health. Berkshire 7599.

CANDY STORE—NEXT TO SCHOOL. LIVing qtrs. Rent $14. Reas. 1406 W. 48th.

CANDY AND NOTION STORE—WELL EStab. bus.; will sacr. Victory 5870.

COAL YARD TO SELL—IN SUBURB. BERWYN 999.

CONF., FOUNT., CIGARS, 4 RMS., BATH, heated; fine bus. See KANE, 828 N. State.

CONF., JUMBO HAMBURGERS—EXCELL. bus.; liv. rms. 6147 W. 26th. Cicero, Ill.

DAIRY STORE—CHOICE OAK PARK LOC.; sac. for quick sale. 413 South-bl., Oak Pk.

DEL.-GROC.-CANDY—IT HAS EVERYTHING —good loc., low rent, steam heat, flat, bath; $2000 handles; must sell. 2429 N. California.

DELICATESSEN—DOING NICE BUSINESS; fine for middle aged couple; nice living; small investment. 656 W. 43d-street.

DEL.—CORNER LOC.; DOING $450 WEEKly; elec. refrigeration; 5 liv. rms.; rent $25. Price $1,800. Address P N 217, Tribune.

DEL.-GROC.—EST. 20 YRS. CAR LINE; GD. bus.; Frig. Widow will sac. Plaza 7471.

DELIC. AND GROCERY—ELEC. REFRIG.; liv. qtrs. Sm. investmt. 7852 Bennett.

DRESS SHOP—LIVE LOC.; EXC. OPP.; GD. trade; reas. 4647 Lincoln-av. No agents.

DRUG STORE — OAK PARK-AV., COR. Madison-st.; estab. trade; excel. condition.

DELIC.—COR.; STM. H. WAT.; LIV. QUAR.; very reas.; by owner. 1262 N. Cicero-avenue.

DELI.-GROC.—EST. 6 YRS.; LIV. QTRS.; cheap rent; sacrifice. 4032 West Division.

DELIC., BAKE SHOP—STM. TABLE; OLD estab.; excellent bus. 3902 Sheridan-rd.

DEL.-MILK-ICE CREAM—WELL STOCKED. Must sell. Eve. 805 Oakwood-boulevard.

DRY CLEANING PLANT—FOR SALE—Complete, modern equipped, in resort and manufacturing town. Southwestern Michigan. Address B G 42, Tribune.

DRY GOODS STORE—EST. 16 YRS. IN Oak Park; rent reas.; bargain $3,000; sell acct. illness. Address P F 549, Tribune.

TAVERN—ESTABLISHED, PAYING BUSIness. Home and 2½ acres in connection on Chicago highway. Rich community. Widow must sell. ADDRESS B G 20, TRIBUNE.

TAVERN—MICH.; SEATS 88; CLEARING $2,000 annually; no competition; $1,200 down, bal. terms. Address B G 8, Tribune.

FOR SALE—A PROSPEROUS GOING BUSIness. 25 yrs. same loc. Gift and lamp shop, large high class clientele; owner retiring from business. Fixtures, lease, good will, mail list, personnel; wond. oppor. Reas. Barkers Odd Kraft Shop, 1309 E. 47th-st.

BIG OPPORTUNITY—LUNCH ROOM AND restaurant; good business district. 67 W. Ohio. Sacrifice because of illness.

Partnerships and Investments.

PERMANENT.
Own your own business.
Nationally known manufacturer has opening for man who can invest $3,000 with his services. Give references, past experience, and telephone number in reply.
ADDRESS N D 190, TRIBUNE.

AIR CONDITIONING Concern
with 50 year business record requires capital with or without services for expansion of present activities.
ADDRESS P J 485, TRIBUNE.

NATIONAL HIGHLY RATED CONCERN has opening for reliable middle aged man, Chicago or out of town. No selling, as business is established for you. Must have $975 to $1,875 cash capital to invest. Weekly earnings about $40 the year round. Short hrs. No Sun. or holiday work. Give add. and phone. Address S C 283, Tribune.

MAN WANTED WHO CAN INVEST $5,000 to $10,000 in growing lumber business. ADDRESS P F 237, TRIBUNE.

HALF INTEREST IN DIAPER LAUNDRY service. Selling account of illness. ADDRESS P G 285, TRIBUNE.

LATEST STYLE PEANUT CANDY MACH., $4.95-$7.95. Good loc. 409, 40 S.Clinton-st.

Concessions, Locations, and Leases.

WILL SACRIFICE EQUITY IN LARGE business site on America's busiest highway. Excellent for oil station, barbecue, tavern or auto repair shop. Address P J 588, Tribune.

BEST LOC. CHGO.'S FINEST SUBURBS; avail. real estate, insurance; formerly occupied for this business; splendid opport. A. R. Owen, Riverside, Ill. Phone 6225.

TEARM. LOC. AVAILABLE IN RIVERSIDE; opport. for capable person understanding business and willing to work. A. R. Owen, Riverside, Ill. Phone 6225.

2 STORY FRAME BUILDING STORE front, 25x125 on highway. Located at 3142 W. 111th-street. Cedarcrest 5544.

CONCESSIONS IN DEPT. STORE ON COMM. or rental basis. Grove 2181.

PHOTO STUDIO — COMPLETE, ON EASY terms. Wm. I. Lyon, Waukegan, Ill.

TAVERN—COMPL. EQUIP. FOR RENT. GD. loc. For information phone Rav. 9575.

MEAT MARKET LOCATION—FULLY EQPT. Van Buren 9656, after 7 p. m.

Business Service.

MANUFACTURER HAS
No. 3 Broaching machine, punch presses, turret lathe, and automatic rivet machine. Will take work at cost to keep men and machines busy. Haymarket 5427.

GENERAL BUILDING CONTRACTORS needed in several small homes now in process; financed by FHA. For further information, phone Sheldrak 2282.

Wanted.

MUSICAL INSTRUMENTS.

Pianos and Players.

. . . $168 PAYS BALANCE ON . . .
APARTMENT SIZE GRAND PIANO.
Just continue weekly payments of $2.
ALSO 1 STUDIO CONSOLETTE AND 1 ARTIST MODEL GRAND.
See or phone MR. HAMILTON, Harr. 4010.
TODAY, 9 A. M. TO 5 P. M.
SUNDAY, 1 TO 6 P. M.
W. W. KIMBALL CO., 306 S. WABASH.

PIANO BARGAIN — SMALL SIZE, USED upright; reduced to only $36. Terms 50c a week. Nothing to pay until October. Free delivery. P. A. Starck Piano Co., 234 South Wabash-avenue. Open until 9 p. m.

STEINWAY ARTIST'S GRAND—FROM FINE home; marvel. tone; A1 cond.; $425; tms. WYMAN'S, 604 Republic Bldg., 209 S. State.

USED GRANDS—$150, $175, $225, $275. Low terms. All good condition. WURLITZER, 111 S. Wabash. Open evenings.

PRIVATE PARTY WILL PAY $250 CASH for used grand piano. No dealers. Drexel 1930.

STEINWAY—MODEL B, MAH.; ONLY slightly used. Reg. pr. $2,070; sell for $795. Moist Piano Co., 13th fl., 209 S. State.

ONLY $2 PER WEEK BUYS A BRAND new, latest style, console piano, at Cable Piano Co., Wabash and Jackson.

SPINET PIANO, WALNUT, $165. ALSO grand, like new, $150. 5408 W. North-av.

BEAUTIFUL UPRIGHT PIANO, $20. 3725 W. 64th-street. Republic 9370.

STEINWAY GRAND—APT. SIZE; ALSO wal. midget upright. 3238 W. Harrison.

WILL PAY CASH FOR USED GRAND OR small upright. Call Mrs. Paige, Van B.1248.

GRAND PIANO REPAIRING AND REFINishing. Reas. Estab. 1919. Merrimac 7916.

BEAU. GRAND PIANO—NEW FINISH; BARgain. 2213 Gunderson-avenue. Berwyn.

SACRIFICE FOR $125—GOOD USED GRAND piano. 6242 W. Grand-av.

STEINWAY GRAND—A1 CONDITION; EBony finish; bargain. Nevada 8109.

WILL PAY SPOT CASH FOR GOOD USED Steinway Grand. Merrimac 3217.

APT. GRAND—MAHOG.; GD. COND.; KIMball; reas.; no dealers. Dorchester 0671.

Accordions.

ACCORDION BARGAINS.
A very good instrument of pleasure to help you keep your child from crowded gatherings. 120 bass accordion, $65 and up. Miniature sizes for children. P. Del Principe, 2244 Harrison-st. Open Evenings and Sundays.

PIANO ACCORDION — LEARN TO PLAY this popular instrument on our special 8 weeks' course, $2 a week pays for 3 lessons weekly, with accordion and all lesson materials. Ask for particulars. Chicago Musical Instrument Co., 309 South Wabash. Harrison 4884. Open evenings.

NEW ACCORDION.
120 bass, $149, including 1 year free lesson. L. Piersanti, 112 W. North-av. Linc. 3388; 930 Blue Island-av., at Taylor.

DALLOPE MAESTRO MODEL 12 TONE combinations on treble, 2 bass switches. Used 6 mo. Sacrifice. Sweitzer. Long. 5704.

120 BASS FOUR REED ITALIAN MODEL accordion; price new, $350; will sacrifice; 6 months old. 4738 N. Ashland-avenue.

Wind, String, Etc.

WILL PAY CASH FOR GENUINE VUILlaume or Stainer or Testore or Lupot or Rocca Violin. Describe fully, writing Z. James, Auditorium Hotel.

FOR SALE—$300 VIBRA CELESTE XYLOphone, 2 mos. old, $150. Rock. 4860.

MACHINERY AND EQUIPMENT.

YATES BANDSAW V 36, M D., B B. HObart air compr., 6 h. p. 32 C F M. Paasche rubbing mach. All like new. 50 new steel factory trucks. G. & G. 5801 Dickens.

Status of Japan's War on North China and Drive to Subdue Shanghai—More Pictures from Battle Scenes

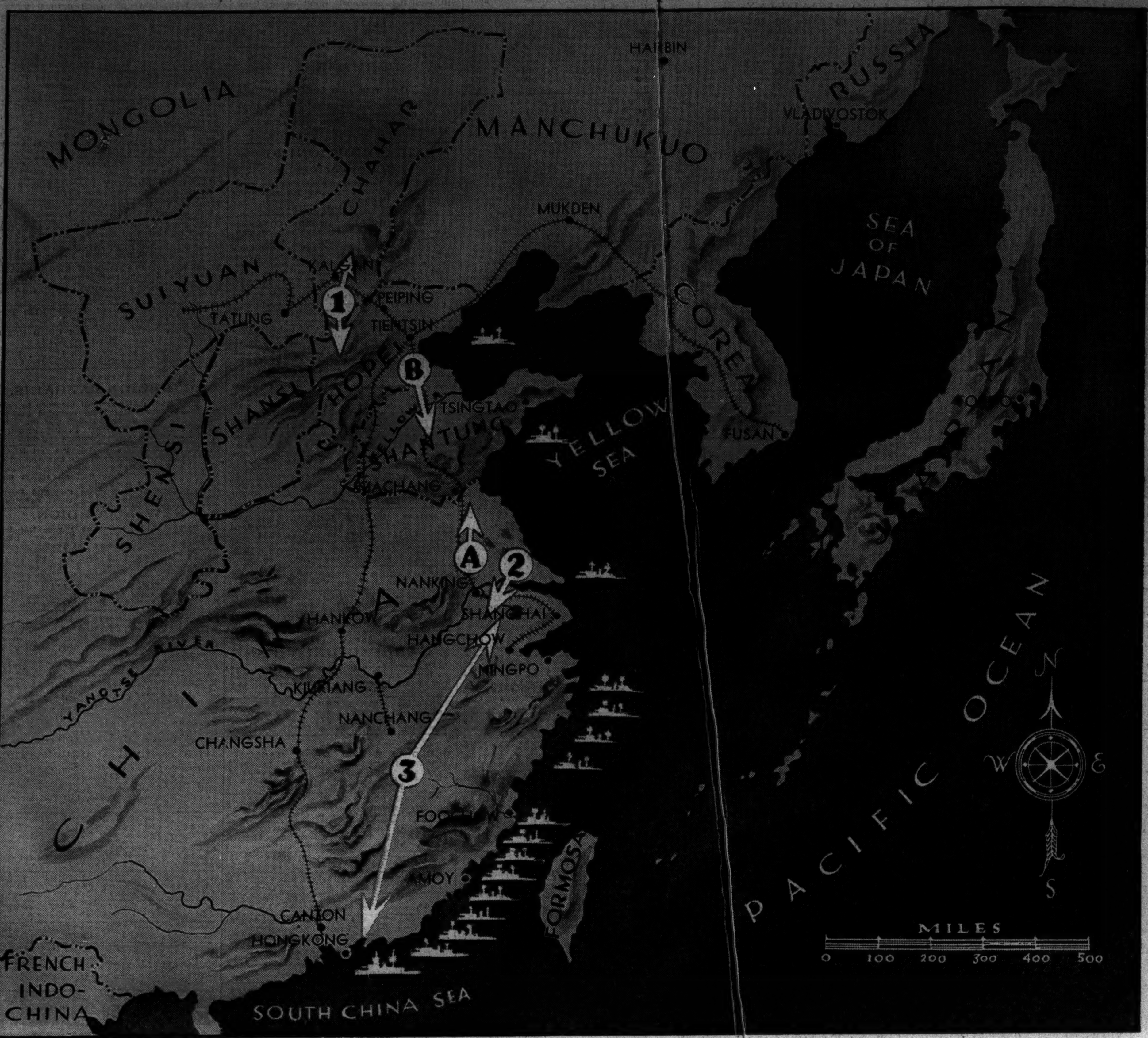

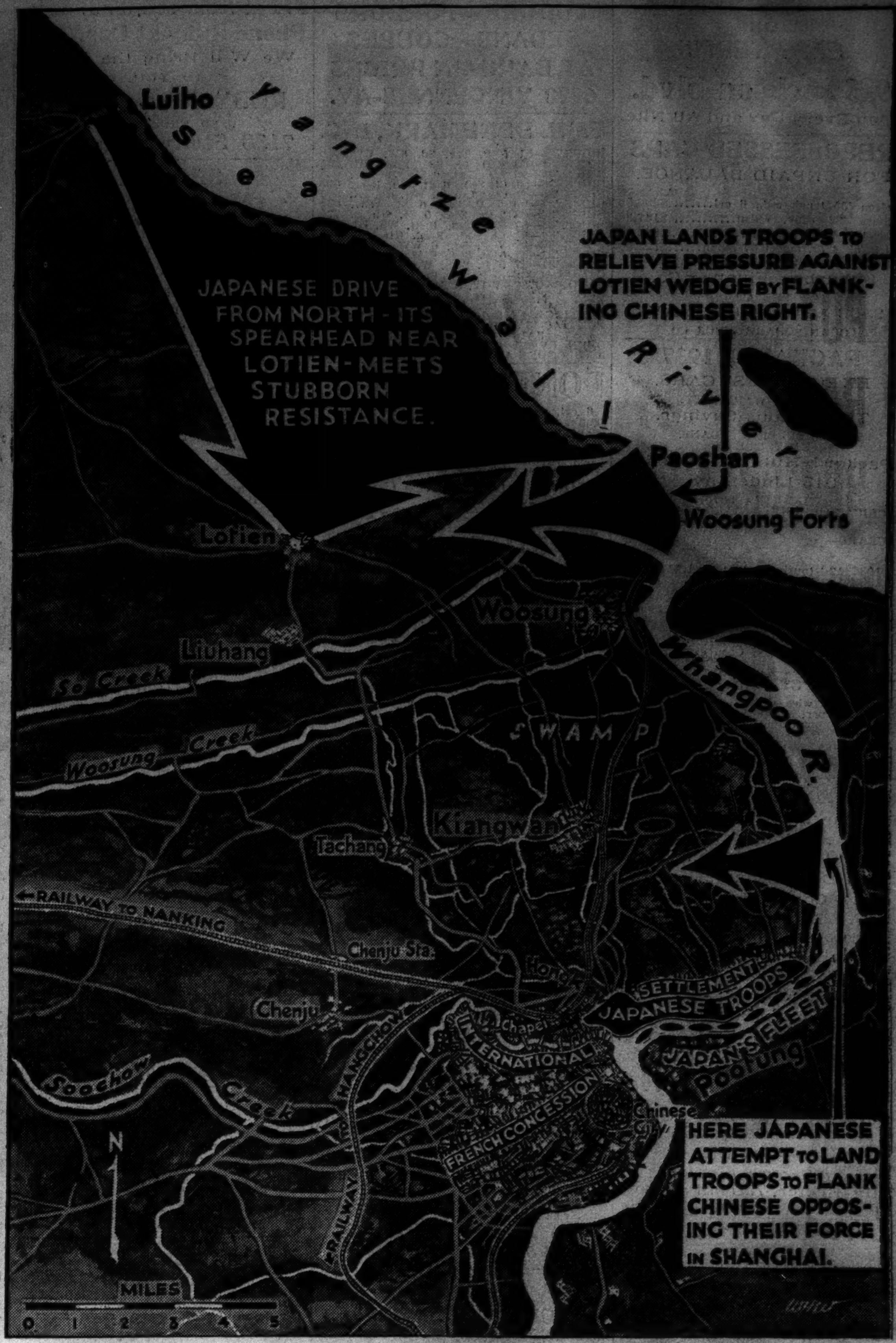

MAPPING JAPAN'S POSSIBLE WAR STRATEGY—No. 1: Peiping-Kalgan area where Jap armies are driving north to cut off Mongolia and south to cut off Chinese armies from Shensi and Shansi provinces. Fighting yesterday raged at Machang. **No. 2:** Shanghai sector where, frontal attack failing, a flanking movement around Shanghai to cut the railroad to Nanking is predicted. **No. 3:** Naval blockade of Chinese coast and bombing of cities. Troops may be landed in the south to cut Shanghai off from that direction. Letter **A:** After cutting Nanking railroad Japs may march north to join army coming south from Tientsin (letter **B**), an area now under Jap control. [Copyright TRIBUNE Map.]

(Story on page 2.)

WHERE JAPS ARE STALLED IN FIGHTING FOR CONTROL OF SHANGHAI— This map presents a detailed picture of the Shanghai-Woosung-Lotien area, now the scene of severe fighting in the Sino-Japanese war. The Japs, outnumbered by the defenders, hold approximately the same positions they did at the start of the Shanghai campaign despite constant naval, aerial, and land attacks. Army experts believe that the Japs must resort to large scale flanking movements from the south or west. [Copyright TRIBUNE Map.]

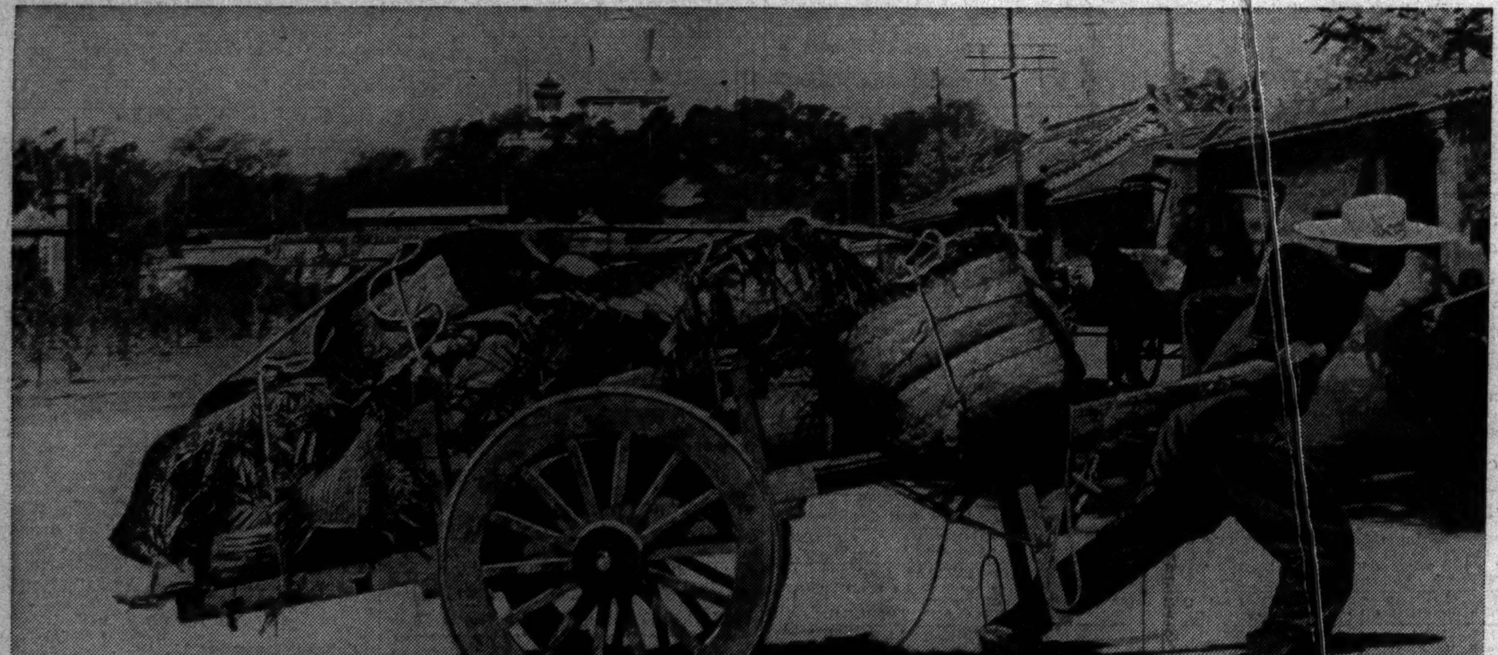

PEIPING TRADESMAN FLEES WITH HIS GOODS FROM JAPANESE INVADERS— Hastily loading his possessions into a primitive cart and using his own muscles for motive power, this Chinese merchant sought safety as the Japanese army extended its sway over the ancient former capital. This picture was made near the Winter palace of the emperors of China. Since the invaders seized control of Peiping, the Chinese army has given increasingly stiff resistance in North China. [Associated Press Photo.]

JAPANESE NONCOMBATANTS SCURRY FROM SHANGHAI BATTLE ZONE— The most eager group seeking to escape from the war-torn Chinese metropolis has been the thousands of Nipponese residents. Here is a group of women and children, with a sprinkling of men, aboard a ship bound for the island empire. Rapid widening of the combat areas is making it increasingly difficult for Americans and other foreigners to flee. [Acme Photo.]

RICKSHAW SERVES AS AMBULANCE FOR WOUNDED CHINESE DEFENDERS— A soldier injured in Peiping fighting being taken away to hospital under protection of two comrades. A barricade of sandbags is in the background. Hundreds of Americans were being removed from widely separated parts of China yesterday to escape the perils of war. It is expected that most of the 7,000 United States civilians in the country will leave within the next few weeks. [Associated Press Photo.]

[Acme Photo.]

NIPPON'S FLAGS DISPLAYED IN CONQUERED AREA OF NORTH CHINA— The rising sun emblem of the mikado's empire was hung from the front of almost every house in the narrow street of this village in the territory taken over by the invaders. The United States Chamber of Commerce, meeting at Tientsin yesterday, protested to Washington that flight of Americans from the region would amount to surrender of business interests to other nationalities.